Programmer's Reference

Publication Number 54830-97009
August 2003

This reference applies directly to software revision code A.03.10 and later.

For Safety information and Regulatory information, see the pages at the end of this book.

© Copyright Agilent Technologies 2001-2003
All Rights Reserved.

5483xA/B/D Series Infiniium Oscilloscopes

In This Book

This book is your guide to programming the Infiniium 54830B/D, 54831B/D, 54832B/D and 54833A/D Series Oscilloscopes.

Chapters 1-5 give you an introduction to programming the oscilloscopes, along with necessary conceptual information. These chapters describe basic program communications, interface, syntax, data types, and status reporting.

Chapter 6 shows example BASIC and C programs, and describes chunks of one program to show you some typical applications. The BASIC and C example programs are also shipped on a disk with the oscilloscope.

Chapters 7-25 describe the commands used to program the Infiniium 54830B/D, 54831B/D, 54832B/D 54833A/D Series Oscilloscopes. Each chapter describes the set of commands that belong to an individual subsystem, and explains the function of each command. These chapters include:

ACQuire	HISTogram
BUS	MARKer
CALibration	MEASure
CHANnel	POD
Common	Root Level
DIGital	SELFtest
DISK	SYSTem
DISPlay	TIME Base
EXTeRnal Channel	TRIGger
FUNCTion	WAVEform
HARDcopy	Waveform MEMory

Error Messages chapter describes error messages.

Contents

1 Introduction to Programming

Communicating with the Oscilloscope	1-3
Output Command	1-4
Device Address	1-4
Instructions	1-4
Instruction Header	1-4
White Space (Separator)	1-5
Braces	1-5
Ellipsis	1-5
Square Brackets	1-5
Command and Query Sources	1-5
Program Data	1-6
Header Types	1-7
Duplicate Mnemonics	1-9
Query Headers	1-10
Program Header Options	1-11
Character Program Data	1-11
Numeric Program Data	1-12
Embedded Strings	1-13
Program Message Terminator	1-13
Common Commands within a Subsystem	1-14
Selecting Multiple Subsystems	1-14
Programming Getting Started	1-14
Initialization	1-15
Example Program using HP Basic	1-16
Using the DIGITIZE Command	1-17
Receiving Information from the Oscilloscope	1-19
String Variable Example	1-20
Numeric Variable Example	1-20
Definite-Length Block Response Data	1-21
Multiple Queries	1-22
Oscilloscope Status	1-22

2 LAN and GPIB Interfaces

LAN Interface Connector	2-3
GPIB Interface Connector	2-3
Default Startup Conditions	2-4
Interface Capabilities	2-5
GPIB Command and Data Concepts	2-6
Communicating Over the GPIB Interface	2-7
Communicating Over the LAN Interface	2-8

Contents

Bus Commands 2-10

3 Message Communication and System Functions

Protocols 3-3

4 Status Reporting

Status Reporting Data Structures 4-5
Status Byte Register 4-7
Service Request Enable Register 4-9
Message Event Register 4-9
Trigger Event Register 4-9
Standard Event Status Register 4-10
Standard Event Status Enable Register 4-11
Operation Status Register 4-12
Operation Status Enable Register 4-13
Mask Test Event Register 4-14
Mask Test Event Enable Register 4-15
Trigger Armed Event Register 4-16
Acquisition Done Event Register 4-16
Error Queue 4-17
Output Queue 4-17
Message Queue 4-18
Clearing Registers and Queues 4-18

5 Programming Conventions

Truncation Rule 5-3
The Command Tree 5-4
Infinity Representation 5-14
Sequential and Overlapped Commands 5-14
Response Generation 5-14
EOI 5-14

6 Sample Programs

Sample Program Structure 6-3
Sample C Programs 6-4
Listings of the Sample Programs 6-18
gpibdecl.h Sample Header 6-19
srqagi.c Sample Program 6-21
learnstr.c Sample Program 6-23
sicl_IO.c Sample Program 6-27
natl_IO.c Sample Program 6-32
init.bas Sample Program 6-37

srq.bas Sample Program 6-45
lrn_str.bas Sample Program 6-51

7 Acquire Commands

AVERage 7-3
AVERage:COUNT 7-4
COMplete 7-5
COMplete:STATe 7-7
INTerpolate 7-8
MODE 7-9
POINTs 7-11
POINTs:AUTO 7-17
SRATe (Sample RATe) 7-18
SRATe:AUTO 7-20

8 Bus Commands

BIT<M> 8-3
BITS 8-4
CLEar 8-5
DISPlay 8-6
LABel 8-7

9 Calibration Commands

Oscilloscope Calibration 9-3
Probe Calibration 9-4

Calibration Commands 9-5
TOUTPut 9-6
SKEW 9-7
STATus? 9-8

10 Channel Commands

BWLimit 10-3
DISPlay 10-4
INPut 10-5
OFFSet 10-6
PROBe 10-7
PROBe:ATTenuation 10-9
PROBe:EADapter 10-10
PROBe:ECoupling 10-12
PROBe:EXTernal 10-14
PROBe:EXTernal:GAIN 10-15

Contents

PROBe:EXTeRnal:OFFSet 10-17
PROBe:EXTeRnal:UNITs 10-19
PROBe:GAIN 10-21
PROBe:ID? 10-22
PROBe:SKEW 10-24
PROBe:STYPe 10-25
RANGe 10-26
SCALe 10-27
UNITs 10-28

11 Common Commands

*CLS (Clear Status) 11-4
*ESE (Event Status Enable) 11-5
*ESR? (Event Status Register) 11-7
*IDN? (Identification Number) 11-9
*LRN? (Learn) 11-10
*OPC (Operation Complete) 11-12
*OPT? (Option) 11-13
*PSC (Power-on Status Clear) 11-14
*RCL (Recall) 11-15
*RST (Reset) 11-16
*SAV (Save) 11-17
*SRE (Service Request Enable) 11-18
*STB? (Status Byte) 11-20
*TRG (Trigger) 11-22
*TST? (Test) 11-23
*WAI (Wait) 11-24

12 Digital Commands

DISPlay 12-3
LABel 12-4
SIZE 12-5
THReShold 12-6

13 Disk Commands

CDIRectory 13-3
DELeTe 13-4
DIRectory? 13-5
LOAD 13-6
MDIRectory 13-7
MSTore 13-8
PWD? 13-12

SIMage 13-13
STORe 13-14

14 Display Commands

CGRade 14-3
CGRade:LEVels? 14-5
COLumn 14-7
CONNect 14-8
DATA? 14-9
DCOLor 14-10
GRATicule 14-11
LABel 14-13
LINE 14-14
PERSistence 14-15
ROW 14-16
SCOLor 14-17
STRing 14-20
TEXT 14-21

15 External Trigger Commands

BWLimit 15-3
INPut 15-4
PROBe 15-5
PROBe:ATTenuation 15-6
PROBe:EADapter 15-7
PROBe:ECoupling 15-9
PROBe:EXTernal 15-11
PROBe:EXTernal:GAIN 15-12
PROBe:EXTernal:UNITs 15-14
PROBe:GAIN 15-16
PROBe:ID? 15-17
PROBe:SKEW 15-18
RANGe 15-19
UNITs 15-20

16 Function Commands

FUNction<N>? 16-4
ADD 16-5
AVERage 16-6
COMMonmode 16-7
DIFF (Differentiate) 16-8
DISPlay 16-9

Contents

DIVide	16-10
FFT:FREQuency	16-11
FFT:RESolution?	16-12
FFT:WINDow	16-13
FFTMagnitude	16-15
FFTPhase	16-16
FFTPhase	16-17
HIGHpass	16-18
HORizontal:POSition	16-19
HORizontal:RANGe	16-20
INTegrate	16-21
INVert	16-22
LOWPass	16-23
MAGNify	16-24
MAXimum	16-25
MAXimum	16-26
MINimum	16-27
MULTiply	16-28
OFFSet	16-29
RANGe	16-30
SMOoth	16-31
SUBTract	16-32
VERSus	16-33
VERTical	16-34
VERTical:OFFSet	16-35
VERTical:RANGe	16-36

17 Hardcopy Commands

AREA	17-3
DPRinter	17-4
FACTors	17-6
IMAGe	17-7
PRINters?	17-8

18 Histogram Commands

AXIS	18-4
MODE	18-5
SCALE:SIZE	18-6
WINDow:DEFault	18-7
WINDow:SOURce	18-8
WINDow:X1Position LLIMit	18-9
WINDow:X2Position RLIMit	18-10

WINDow:Y1Position BLIMit	18-11
WINDow:Y2Position TLIMit	18-12

19 Marker Commands

CURSor?	19-3
MEASurement:READout	19-4
MODE	19-5
TDELta?	19-6
TSTArt	19-7
TSTOp	19-9
VDELta?	19-11
VSTArt	19-12
VSTOp	19-14
X1Position	19-16
X2Position	19-17
X1Y1source	19-18
X2Y2source	19-19
XDELta?	19-20
Y1Position	19-21
Y2Position	19-22
YDELta?	19-23

20 Mask Test Commands

ALIGn	20-4
AlignFIT	20-5
AMASK:CREate	20-7
AMASK:SOURce	20-8
AMASK:[SAVE STORe]	20-9
AMASK:UNITs	20-10
AMASK:XDELta	20-11
AMASK:YDELta	20-13
AUTO	20-15
AVERage	20-16
AVERage:COUNT	20-17
COUNT:FAILures?	20-18
COUNT:FWAVEforms?	20-19
COUNT:WAVEforms?	20-20
DELeTe	20-21
ENABle	20-22
FOLDing	20-23
HAMPlitude	20-24
IMPedance	20-25

Contents

INVert	20-27
LAMplitude	20-28
LOAD	20-29
NREGions?	20-30
PROBe:IMPedance?	20-31
RUMode	20-32
RUMode:SOFailure	20-34
SCALE:BIND	20-35
SCALE:X1	20-36
SCALE:XDELta	20-37
SCALE:Y1	20-38
SCALE:Y2	20-39
SOURce	20-40
STARt STOP	20-41
STIME	20-42
TITLe?	20-43
TRIGger:SOURce	20-44

21 Measure Commands

AREA	21-8
CGRade:CROSSing	21-9
CGRade:DCDistortion	21-10
CGRade:EHEight	21-11
CGRade:EWIDth	21-12
CGRade:JITTer	21-13
CGRade:QFActor	21-14
CLEar	21-15
CLOCK	21-16
CLOCK:METHod	21-17
CLOCK::VERTical	21-18
CLOCK::VERTical:OFFSet	21-19
CLOCK:VERTical:RANGe	21-20
CTCDutycycle	21-21
CTCJitter	21-23
CTCNwidth	21-25
CTCPwidth	21-26
DATarate	21-27
DEFine	21-28
DELtatime	21-33
DUTYcycle	21-35
FALLtime	21-37
FFT:DFRequency	21-39
FFT:DMAGnitude	21-40

FFT:FREQuency	21-41
FFT:MAGNitude	21-42
FFT:PEAK1	21-43
FFT:PEAK2	21-44
FFT:THReshold	21-45
FREQuency	21-46
HISTogram:HITS	21-48
HISTogram:MEAN	21-50
HISTogram:MEDian	21-52
HISTogram:M1S	21-54
HISTogram:M2S	21-56
HISTogram:M3S	21-58
HISTogram:PEAK	21-60
HISTogram:PP	21-62
HISTogram:STDDev	21-64
HOLDtime	21-66
JITTer:MEASurement	21-68
JITTer:SPECTrum	21-69
JITTer:SPECTrum:HORizontal	21-70
JITTer:SPECTrum:HORizontal:POSition	21-71
JITTer:SPECTrum:HORizontal:RANGe	21-72
JITTer:SPECTrum:VERTical	21-73
JITTer:SPECTrum:VERTical:OFFSet	21-74
JITTer:SPECTrum:VERTical:RANGe	21-75
JITTer:SPECTrum:WINDow	21-76
JITTer:STATistics	21-77
JITTer:TREND	21-78
JITTer:TREND:SMOoth	21-79
JITTer:TREND:SMOoth:POINts	21-80
JITTer:TREND:VERTical	21-81
JITTer:TREND:VERTical:OFFSet	21-82
JITTer:TREND:VERTical:RANGe	21-83
NCJitter	21-84
NWIDth	21-86
OVERshoot	21-88
PERiod	21-90
PHASe	21-92
PREShoot	21-94
PWIDth	21-96
RESults?	21-98
RISetime	21-101
SCRatch	21-103
SENDvalid	21-104

Contents

SETuptime	21-105
SOURce	21-107
STATistics	21-109
TEDGe	21-110
TIEClock	21-112
TIEData	21-114
TMAX	21-116
TMIN	21-118
TVOLt	21-119
UNITinterval	21-121
VAMplitude	21-122
VAVerage	21-124
VBASe	21-126
VLOWer	21-128
VMAX	21-129
VMIDdle	21-131
VMIN	21-132
VPP	21-134
VRMS	21-136
VTIMe	21-138
VTOP	21-139
VUPPer	21-141

22 Pod Commands

DISPlay	22-3
THReshold	22-4
PSKew	22-5

23 Root Level Commands

ADER? (Acquisition Done Event Register)	23-4
AER? (Arm Event Register)	23-5
AUToscale	23-6
BLANk	23-7
CDISplay	23-8
DIGitize	23-9
DISable	23-11
ENABle	23-12
MTEE	23-13
MTER?	23-14
MODEl?	23-15
OPEE	23-16
OPER?	23-17

OVLEnable 23-18
OVLRegister? 23-19
PRINT 23-20
RECall:SETup 23-21
RUN 23-22
SERial (Serial Number) 23-23
SINGle 23-24
STATus? 23-25
STOP 23-26
STORe:SETup 23-27
STORe:WAVEform 23-28
TER? (Trigger Event Register) 23-29
VIEW 23-30

24 Self-Test Commands

AttenSET? 24-3
CANCel 24-4
SCOPETEST 24-5

25 System Commands

DATE 25-3
DEBug 25-4
DSP 25-6
ERRor? 25-7
HEADer 25-8
LONGform 25-10
SETup 25-12
TIME 25-14

26 Time Base Commands

POSition 26-3
RANGe 26-4
REFerence 26-5
SCALE 26-6
VIEW 26-7
WINDow:DELay 26-8
WINDow:POSition 26-10
WINDow:RANGe 26-11
WINDow:SCALE 26-12

27 Trigger Commands

Organization of Trigger Modes and Commands 27-5

Summary of Trigger Modes and Commands 27-6

Trigger Modes 27-8

HOLDoff 27-9

HTHReshold 27-10

HYSTeresis 27-11

LEVel 27-12

LTHReshold 27-13

SWEEp 27-14

Edge Trigger Mode and Commands 27-15

EDGE:COUPling 27-17

EDGE:SLOPe 27-18

EDGE:SOURce 27-19

Glitch Trigger Mode and Commands 27-20

GLITCh:POLarity 27-22

GLITCh:SOURce 27-23

GLITCh:WIDTh 27-24

Advanced COMM Trigger Mode and Commands 27-25

COMM:BWIDth 27-26

COMM:ENCode 27-27

COMM:LEVel 27-28

COMM:PATtern 27-29

COMM:POLarity 27-30

COMM:SOURce 27-31

Advanced Pattern Trigger Mode and Commands 27-32

PATtern:CONDition 27-34

PATtern:LOGic 27-35

:PATtern:THReshold:LEVel 27-36

:PATtern:THReshold:POD<N> 27-37

Advanced State Trigger Mode and Commands 27-38

STATe:CLOCK 27-40

STATe:LOGic 27-41

STATe:LTYPe 27-42

STATe:SLOPe 27-43

:STATe:THReshold:LEVel	27-44
Advanced Delay By Event Mode and Commands	27-45
EDLY:ARM:SOURce	27-47
EDLY:ARM:SLOPe	27-48
EDLY:EVENT:DELay	27-49
EDLY:EVENT:SOURce	27-50
EDLY:EVENT:SLOPe	27-51
EDLY:TRIGger:SOURce	27-52
EDLY:TRIGger:SLOPe	27-53
Advanced Delay By Time Mode and Commands	27-54
TDLY:ARM:SOURce	27-56
TDLY:ARM:SLOPe	27-57
TDLY:DELay	27-58
TDLY:TRIGger:SOURce	27-59
TDLY:TRIGger:SLOPe	27-60
Advanced Standard TV Mode and Commands	27-61
STV:FIELD	27-63
STV:LINE	27-64
STV:SOURce	27-65
STV:SPOlarity	27-66
Advanced User Defined TV Mode and Commands	27-67
UDTV:ENUMber	27-69
UDTV:PGTHan	27-70
UDTV:POLarity	27-71
UDTV:SOURce	27-72
Advanced Trigger Violation Modes	27-73
VIOLation:MODE	27-74
Pulse Width Violation Mode and Commands	27-75
VIOLation:PWIDth:DIREction	27-77
VIOLation:PWIDth:POLarity	27-78
VIOLation:PWIDth:SOURce	27-79
VIOLation:PWIDth:WIDTh	27-80
Setup Violation Mode and Commands	27-81
VIOLation:SETup:MODE	27-84
VIOLation:SETup:SETup:CSOource	27-85

Contents

VIOLation:SETup:SETup:CSource:LEVel	27-86
VIOLation:SETup:SETup:CSource:EDGE	27-87
VIOLation:SETup:SETup:DSource	27-88
VIOLation:SETup:SETup:DSource:HTHReshold	27-89
VIOLation:SETup:SETup:DSource:LTHReshold	27-90
VIOLation:SETup:SETup:TIME	27-91
VIOLation:SETup:HOLD:CSource	27-92
VIOLation:SETup:HOLD:CSource:LEVel	27-93
VIOLation:SETup:HOLD:CSource:EDGE	27-94
VIOLation:SETup:HOLD:DSource	27-95
VIOLation:SETup:HOLD:DSource:HTHReshold	27-96
VIOLation:SETup:HOLD:DSource:LTHReshold	27-97
VIOLation:SETup:HOLD:TIME	27-98
VIOLation:SETup:SHOLd:CSource	27-99
VIOLation:SETup:SHOLd:CSource:LEVel	27-100
VIOLation:SETup:SHOLd:CSource:EDGE	27-101
VIOLation:SETup:SHOLd:DSource	27-102
VIOLation:SETup:SHOLd:DSource:HTHReshold	27-103
VIOLation:SETup:SHOLd:DSource:LTHReshold	27-104
VIOLation:SETup:SHOLd:SetupTIME (STIME)	27-105
VIOLation:SETup:SHOLd:HoldTIME (HTIME)	27-106
Transition Violation Mode	27-107
VIOLation:TRANSition	27-109
VIOLation:TRANSition:SOURce	27-110
VIOLation:TRANSition:SOURce:HTHReshold	27-111
VIOLation:TRANSition:SOURce:LTHReshold	27-112
VIOLation:TRANSition:TYPE	27-113

28 Waveform Commands

BANDpass?	28-5
BSTore	28-6
BYTeorder	28-7
COMPLet?	28-8
COUNt?	28-9
COUPLing?	28-10
DATA?	28-11
DATA? Example for Analog Channels	28-13
DATA? Example for Digital Channels	28-27
FORMat	28-42
POINts?	28-45
PREamble	28-46
SOURce	28-52

TYPE? 28-54
VIEW 28-56
XDISplay? 28-58
XINCrement? 28-59
XORigin? 28-60
XRANge? 28-61
XREFerence? 28-62
XUNits? 28-63
YDISplay? 28-64
YINCrement? 28-65
YORigin? 28-66
YRANge? 28-67
YREFerence? 28-68
YUNits? 28-69

29 Waveform Memory Commands

DISPlay 29-3
LOAD 29-4
SAVE 29-5
XOFFset 29-6
XRANge 29-7
YOFFset 29-8
YRANge 29-9

30 Error Messages

Error Queue 30-3
Error Numbers 30-4
Command Error 30-5
Execution Error 30-6
Device- or Oscilloscope-Specific Error 30-7
Query Error 30-8
List of Error Messages 30-9

Introduction to Programming

This chapter introduces the basics for remote programming of an oscilloscope. The programming commands in this manual conform to the IEEE 488.2 Standard Digital Interface for Programmable Instrumentation. The programming commands provide the means of remote control.

Basic operations that you can do with a computer and an oscilloscope include:

- Set up the oscilloscope.
- Make measurements.
- Get data (waveform, measurements, and configuration) from the oscilloscope.
- Send information, such as waveforms and configurations, to the oscilloscope.

You can accomplish other tasks by combining these functions.

Example Programs are Written in HP BASIC and C

The programming examples for individual commands in this manual are written in HP BASIC and C.

Communicating with the Oscilloscope

Computers communicate with the oscilloscope by sending and receiving messages over a remote interface, such as a GPIB card or a Local Area Network (LAN) card. Commands for programming normally appear as ASCII character strings embedded inside the output statements of a “host” language available on your computer. The input commands of the host language are used to read responses from the oscilloscope.

For example, HP BASIC uses the OUTPUT statement for sending commands and queries. After a query is sent, the response is usually read using the HP BASIC ENTER statement. The ENTER statement passes the value across the bus to the computer and places it in the designated variable.

For the GPIB interface, messages are placed on the bus using an output command and passing the device address, program message, and a terminator. Passing the device address ensures that the program message is sent to the correct GPIB interface and GPIB device.

The following HP BASIC OUTPUT statement sends a command that sets the channel 1 scale value to 500 mV:

```
OUTPUT <device address> ;":CHANNEL1:SCALE 500E-  
3"<terminator>
```

The device address represents the address of the device being programmed. Each of the other parts of the above statement are explained on the following pages.

Use the Suffix Multiplier Instead

Using "mV" or "V" following the numeric voltage value in some commands will cause Error 138 - Suffix not allowed. Instead, use the convention for the suffix multiplier as described in chapter 3, "Message Communication and System Functions."

Output Command

The output command depends entirely on the programming language. Throughout this book, HP BASIC and ANSI C are used in the examples of individual commands. If you are using other languages, you will need to find the equivalents of HP BASIC commands like OUTPUT, ENTER, and CLEAR, to convert the examples.

Device Address

The location where the device address must be specified depends on the programming language you are using. In some languages, it may be specified outside the OUTPUT command. In HP BASIC, it is always specified after the keyword, OUTPUT. The examples in this manual assume that the oscilloscope and interface card are at GPIB device address 707. When writing programs, the device address varies according to how the bus is configured.

Instructions

Instructions, both commands and queries, normally appear as strings embedded in a statement of your host language, such as BASIC, Pascal, or C. The only time a parameter is not meant to be expressed as a string is when the instruction's syntax definition specifies <block data>, such as HP BASIC's "learnstring" command. There are only a few instructions that use block data.

Instructions are composed of two main parts:

- The header, which specifies the command or query to be sent.
 - The program data, which provides additional information to clarify the meaning of the instruction.
-

Instruction Header

The instruction header is one or more command mnemonics separated by colons (:). They represent the operation to be performed by the oscilloscope. See the "Programming Conventions" chapter for more information.

Queries are formed by adding a question mark (?) to the end of the header. Many instructions can be used as either commands or queries, depending on whether or not you include the question mark. The command and query forms of an instruction usually have different program data. Many queries do not use any program data.

White Space (Separator)

White space is used to separate the instruction header from the program data. If the instruction does not require any program data parameters, you do not need to include any white space. In this manual, white space is defined as one or more spaces. ASCII defines a space to be character 32 in decimal.

Braces

When several items are enclosed by braces, { }, only one of these elements may be selected. Vertical line (|) indicates "or". For example, {ON | OFF} indicates that only ON or OFF may be selected, not both.

Ellipsis

... An ellipsis (trailing dots) indicates that the preceding element may be repeated one or more times.

Square Brackets

Items enclosed in square brackets, [], are optional.

Command and Query Sources

Many commands and queries require that a source be specified. Depending on the command or query and the model number of Infiniium oscilloscope being used, some of the sources are not available. The following is a list of sources:

CHANnel1	FUNCTion1	WMEMory1	
CHANnel2	FUNCTion2	WMEMory2	
CHANnel3	FUNCTion3	WMEMory3	
CHANnel4	FUNCTion4	WMEMory4	
DIGital0	DIGital1	DIGital2	DIGital3
DIGital4	DIGital5	DIGital6	DIGital7
DIGital8	DIGital9	DIGital10	DIGital11
DIGital12	DIGital13	DIGital14	DIGital15
CLOCK	MTRend	MSPpectrum	HISTogram

Program Data

Program data is used to clarify the meaning of the command or query. It provides necessary information, such as whether a function should be on or off, or which waveform is to be displayed. Each instruction's syntax definition shows the program data and the values they accept.

When there is more than one data parameter, they are separated by commas (,). You can add spaces around the commas to improve readability.

Header Types

There are three types of headers:

- Simple Command headers
- Compound Command headers
- Common Command headers

Simple Command Header

Simple command headers contain a single mnemonic. AUTOSCALE and DIGITIZE are examples of simple command headers typically used in this oscilloscope. The syntax is:

```
<program mnemonic><terminator>
```

or

```
OUTPUT 707;" :AUTOSCALE"
```

When program data must be included with the simple command header (for example, :DIGITIZE CHAN1), white space is added to separate the data from the header. The syntax is:

```
<program mnemonic><separator><program data><terminator>
```

or

```
OUTPUT 707;" :DIGITIZE CHANNEL1,FUNCTION2"
```

Compound Command Header

Compound command headers are a combination of two program mnemonics. The first mnemonic selects the subsystem, and the second mnemonic selects the function within that subsystem. The mnemonics within the compound message are separated by colons. For example:

To execute a single function within a subsystem:

```
:<subsystem>:<function><separator><program data><terminator>
```

For example:

```
OUTPUT 707;" :CHANNEL1:BWLIMIT ON"
```

Header Types

Combining Commands in the Same Subsystem

To execute more than one command within the same subsystem, use a semi-colon (;) to separate the commands:

```
:<subsystem>:<command><separator><data>;<command><separator><data><terminator>
```

For example:

```
:CHANNEL1:INPUT DC;BWLIMIT ON
```

Common Command Header

Common command headers, such as clear status, control the IEEE 488.2 functions within the oscilloscope. The syntax is:

```
*<command header><terminator>
```

No space or separator is allowed between the asterisk (*) and the command header. *CLS is an example of a common command header.

Duplicate Mnemonics

Identical function mnemonics can be used for more than one subsystem. For example, you can use the function mnemonic RANGE to change both the vertical range and horizontal range:

To set the vertical range of channel 1 to 0.4 volts full scale:

```
:CHANNEL1:RANGE .4
```

To set the horizontal time base to 1 second full scale:

```
:TIMEBASE:RANGE 1
```

In these examples, CHANNEL1 and TIMEBASE are subsystem selectors, and determine the range type being modified.

Query Headers

A command header immediately followed by a question mark (?) is a query. After receiving a query, the oscilloscope interrogates the requested subsystem and places the answer in its output queue. The answer remains in the output queue until it is read or until another command is issued. When read, the answer is transmitted across the bus to the designated listener (typically a computer). For example, the query:

```
:TIMEBASE:RANGE?
```

places the current time base setting in the output queue.

In HP BASIC, the computer input statement:

```
ENTER < device address > ;Range
```

passes the value across the bus to the computer and places it in the variable Range.

You can use queries to find out how the oscilloscope is currently configured and to get results of measurements made by the oscilloscope.

For example, the command:

```
:MEASURE:RISETIME?
```

tells the oscilloscope to measure the rise time of your waveform and place the result in the output queue.

The output queue must be read before the next program message is sent. For example, when you send the query :MEASURE:RISETIME?, you must follow it with an input statement. In HP BASIC, this is usually done with an ENTER statement immediately followed by a variable name. This statement reads the result of the query and places the result in a specified variable.

Handle Queries Properly

If you send another command or query before reading the result of a query, the output buffer is cleared and the current response is lost. This also generates a query-interrupted error in the error queue. If you execute an input statement before you send a query, it will cause the computer to wait indefinitely.

Program Header Options

You can send program headers using any combination of uppercase or lowercase ASCII characters. Oscilloscope responses, however, are always returned in uppercase.

You may send program command and query headers in either long form (complete spelling), short form (abbreviated spelling), or any combination of long form and short form. For example:

:TIMEBASE:DELAY 1E-6 is the long form.

:TIM:DEL 1E-6 is the short form.

Using Long Form or Short Form

Programs written in long form are easily read and are almost self-documenting. The short form syntax conserves the amount of computer memory needed for program storage and reduces I/O activity.

The rules for the short form syntax are described in the chapter, “Programming Conventions.”

Character Program Data

Character program data is used to convey parameter information as alpha or alphanumeric strings. For example, the :TIMEBASE:REFERENCE command can be set to left, center, or right. The character program data in this case may be LEFT, CENTER, or RIGHT. The command :TIMEBASE:REFERENCE RIGHT sets the time base reference to right.

The available mnemonics for character program data are always included with the instruction's syntax definition. You may send either the long form of commands, or the short form (if one exists). You may mix uppercase and lowercase letters freely. When receiving responses, uppercase letters are used exclusively.

Numeric Program Data

Some command headers require program data to be expressed numerically. For example, :TIMEBASE:RANGE requires the desired full-scale range to be expressed numerically.

For numeric program data, you can use exponential notation or suffix multipliers to indicate the numeric value. The following numbers are all equal:

$$28 = 0.28\text{E}2 = 280\text{E}-1 = 28000\text{m} = 0.028\text{K} = 28\text{E}-3\text{K}$$

When a syntax definition specifies that a number is an integer, it means that the number should be whole. Any fractional part is ignored and truncated. Numeric data parameters that accept fractional values are called real numbers. For more information see the chapter, “Interface Functions.”

All numbers are expected to be strings of ASCII characters.

- When sending the number 9, you would send a byte representing the ASCII code for the character “9” (which is 57).
- A three-digit number like 102 would take up three bytes (ASCII codes 49, 48, and 50). The number of bytes is figured automatically when you include the entire instruction in a string.

Embedded Strings

Embedded strings contain groups of alphanumeric characters which are treated as a unit of data by the oscilloscope. An example of this is the line of text written to the advisory line of the oscilloscope with the :SYSTEM:DSP command:

```
:SYSTEM:DSP "This is a message."
```

You may delimit embedded strings with either single (') or double (") quotation marks. These strings are case-sensitive, and spaces are also legal characters.

Program Message Terminator

The program instructions within a data message are executed after the program message terminator is received. The terminator may be either an NL (New Line) character, an EOI (End-Of-Identify) asserted in the GPIB interface, or a combination of the two. Asserting the EOI sets the EOI control line low on the last byte of the data message. The NL character is an ASCII linefeed (decimal 10).

New Line Terminator Functions Like EOS and EOT

The NL (New Line) terminator has the same function as an EOS (End Of String) and EOT (End Of Text) terminator.

Common Commands within a Subsystem

Common commands can be received and processed by the oscilloscope whether they are sent over the bus as separate program messages or within other program messages. If you have selected a subsystem, and a common command is received by the oscilloscope, the oscilloscope remains in the selected subsystem. For example, if the program message

```
" :ACQUIRE:AVERAGE ON; *CLS; COUNT 1024 "
```

is received by the oscilloscope, the oscilloscope turns averaging on, then clears the status information without leaving the selected subsystem.

If some other type of command is received within a program message, you must re-enter the original subsystem after the command. For example, the program message

```
" :ACQUIRE:AVERAGE ON; :AUTOSCALE; :ACQUIRE:AVERAGE:COUNT 1024 "
```

turns averaging on, completes the autoscale operation, then sets the acquire average count. Here, :ACQUIRE must be sent again after AUTOSCALE to re-enter the ACQUIRE subsystem and set the count.

Selecting Multiple Subsystems

You can send multiple program commands and program queries for different subsystems on the same line by separating each command with a semicolon. The colon following the semicolon lets you enter a new subsystem. For example:

```
<program mnemonic><data>;<program mnemonic><data><terminator>  
:CHANNEL1:RANGE 0.4;:TIMEBASE:RANGE 1
```

You can Combine Compound and Simple Commands

Multiple program commands may be any combination of compound and simple commands.

Programming Getting Started

The remainder of this chapter explains how to set up the oscilloscope, how to retrieve setup information and measurement results, how to digitize a waveform, and how to pass data to the computer. The chapter, "Measure Commands" describes sending measurement data to the oscilloscope.

Initialization

To make sure the bus and all appropriate interfaces are in a known state, begin every program with an initialization statement. For example, HP BASIC provides a CLEAR command which clears the interface buffer:

```
CLEAR 707 ! initializes the interface of the oscilloscope
```

When you are using GPIB, CLEAR also resets the oscilloscope's parser. The parser is the program that reads in the instructions you send.

After clearing the interface, initialize the oscilloscope to a preset state:

```
OUTPUT 707;"*RST" ! initializes the oscilloscope to a preset state
```

Initializing the Oscilloscope

The commands and syntax for initializing the oscilloscope are discussed in the chapter, "Common Commands." Refer to your GPIB manual and programming language reference manual for information on initializing the interface.

Autoscale

The AUTOSCALE feature of Agilent Technologies digitizing oscilloscopes performs a very useful function on unknown waveforms by automatically setting up the vertical channel, time base, and trigger level of the oscilloscope.

The syntax for the autoscale function is:

```
:AUTOSCALE<terminator>
```

Setting Up the Oscilloscope

A typical oscilloscope setup configures the vertical range and offset voltage, the horizontal range, delay time, delay reference, trigger mode, trigger level, and slope.

A typical example of the commands sent to the oscilloscope are:

```
:CHANNEL1:PROBE 10; RANGE 16;OFFSET 1.00<terminator>  
:SYSTEM:HEADER OFF<terminator>  
:TIMEBASE:RANGE 1E-3;DELAY 100E-6<terminator>
```

This example sets the time base at 1 ms full-scale (100 μ s/div), with delay of 100 μ s. Vertical is set to 16 V full-scale (2 V/div), with center of screen at 1 V, and probe attenuation of 10.

Example Program using HP Basic

This program demonstrates the basic command structure used to program the oscilloscope.

```
10  CLEAR 707! Initialize oscilloscope interface
20  OUTPUT 707;"*RST"!Initialize oscilloscope to preset state
30  OUTPUT 707;":TIMEBASE:RANGE 5E-4"! Time base to 500 us full scale
40  OUTPUT 707;":TIMEBASE:DELAY 0"! Delay to zero
50  OUTPUT 707;":TIMEBASE:REFERENCE CENTER"! Display reference at center
60  OUTPUT 707;":CHANNEL1:PROBE 10"! Probe attenuation to 10:1
70  OUTPUT 707;":CHANNEL1:RANGE 1.6"! Vertical range to 1.6 V full scale
80  OUTPUT 707;":CHANNEL1:OFFSET -.4"! Offset to -0.4
90  OUTPUT 707;":CHANNEL1:INPUT DC"! Coupling to DC
100 OUTPUT 707;":TRIGGER:MODE EDGE"! Edge triggering
110 OUTPUT 707;":TRIGGER:LEVEL CHAN1,-.4"! Trigger level to -0.4
120 OUTPUT 707;":TRIGGER:SLOPE POSITIVE"! Trigger on positive slope
125 OUTPUT 707;":SYSTEM:HEADER OFF<terminator>
130 OUTPUT 707;":ACQUIRE:MODE RTIME"! Normal acquisition
140 OUTPUT 707;":DISPLAY:GRATICULE FRAME"! Grid off
150  END
```

Overview of the Program

- Line 10 initializes the oscilloscope interface to a known state.
- Line 20 initializes the oscilloscope to a preset state.
- Lines 30 through 50 set the time base, the horizontal time at 500 μ s full scale, and 0 s of delay referenced at the center of the graticule.
- Lines 60 through 90 set 10:1 probe attenuation, set the vertical range to 1.6 volts full scale, center screen at -0.4 volts, and select DC 1 Mohm impedance coupling.
- Lines 100 through 120 configure the oscilloscope to trigger at -0.4 volts with positive edge triggering.
- Line 125 turns system headers off.
- Line 130 configures the oscilloscope for real time acquisition.
- Line 140 turns the grid off.

Using the DIGITIZE Command

The DIGITIZE command is a macro that captures data using the acquisition (ACQUIRE) subsystem. When the digitize process is complete, the acquisition is stopped. You can measure the captured data by using the oscilloscope or by transferring the data to a computer for further analysis. The captured data consists of two parts: the preamble and the waveform data record.

After changing the oscilloscope configuration, the waveform buffers are cleared. Before doing a measurement, you should send the DIGITIZE command to ensure new data has been collected.

You can send the DIGITIZE command with no parameters for a higher throughput. Refer to the DIGITIZE command in the chapter, “Root Level Commands” for details.

When the DIGITIZE command is sent to an oscilloscope, the specified channel's waveform is digitized using the current ACQUIRE parameters. Before sending the :WAVEFORM:DATA? query to download waveform data to your computer, you should specify the WAVEFORM parameters.

The number of data points comprising a waveform varies according to the number requested in the ACQUIRE subsystem. The ACQUIRE subsystem determines the number of data points, type of acquisition, and number of averages used by the DIGITIZE command. This lets you specify exactly what the digitized information contains. The following program example shows a typical setup:

```
OUTPUT 707;":SYSTEM:HEADER OFF<terminator>
OUTPUT 707;":ACQUIRE:MODE RTIME"<terminator>
OUTPUT 707;":ACQUIRE:COMPLETE 100"<terminator>
OUTPUT 707;":WAVEFORM:SOURCE CHANNEL1"<terminator>
OUTPUT 707;":WAVEFORM:FORMAT BYTE"<terminator>
OUTPUT 707;":ACQUIRE:COUNT 8"<terminator>
OUTPUT 707;":ACQUIRE:POINTS 500"<terminator>
OUTPUT 707;":DIGITIZE CHANNEL1"<terminator>
OUTPUT 707;":WAVEFORM:DATA?"<terminator>
```

This setup places the oscilloscope into the real time sampling mode using eight averages. This means that when the DIGITIZE command is received, the command will execute until the waveform has been averaged at least eight times.

After receiving the :WAVEFORM:DATA? query, the oscilloscope will start downloading the waveform information.

Digitized waveforms are passed from the oscilloscope to the computer by sending a numerical representation of each digitized point. The format of the numerical representation is controlled by using the :WAVEFORM:FORMAT command and may be selected as BYTE, WORD, or ASCII.

Introduction to Programming

Using the DIGITIZE Command

The easiest method of receiving a digitized waveform depends on data structures, available formatting, and I/O capabilities. You must convert the data values to determine the voltage value of each point. These data values are passed starting with the left most point on the oscilloscope's display. For more information, refer to the chapter, "Waveform Commands."

When using GPIB, you may abort a digitize operation by sending a Device Clear over the bus (for example, CLEAR 707).

Receiving Information from the Oscilloscope

After receiving a query (a command header followed by a question mark), the oscilloscope places the answer in its output queue. The answer remains in the output queue until it is read or until another command is issued. When read, the answer is transmitted across the interface to the computer. The input statement for receiving a response message from an oscilloscope's output queue typically has two parameters; the device address and a format specification for handling the response message. For example, to read the result of the query command :CHANNEL1:INPUT? you would execute the HP BASIC statement:

```
ENTER <device address> ;Setting$
```

This would enter the current setting for the channel 1 coupling in the string variable Setting\$. The device address parameter represents the address of the oscilloscope.

All results for queries sent in a program message must be read before another program message is sent. For example, when you send the query :MEASURE:RISETIME?, you must follow that query with an input statement. In HP BASIC, this is usually done with an ENTER statement.

Handle Queries Properly

If you send another command or query before reading the result of a query, the output buffer will be cleared and the current response will be lost. This will also generate a query-interrupted error in the error queue. If you execute an input statement before you send a query, it will cause the computer to wait indefinitely.

The format specification for handling response messages depends on both the computer and the programming language.

String Variable Example

The output of the oscilloscope may be numeric or character data depending on what is queried. Refer to the specific commands for the formats and types of data returned from queries.

For the example programs, assume that the device being programmed is at device address 707. The actual address depends on how you have configured the bus for your own application.

In HP BASIC 5.0, string variables are case-sensitive, and must be expressed exactly the same each time they are used. This example shows the data being returned to a string variable:

```
10 DIM Rang$[30]
20 OUTPUT 707;" :CHANNEL1:RANGE?"
30 ENTER 707;Rang$
40 PRINT Rang$
50 END
```

After running this program, the computer displays:

+8.00000E-01

Numeric Variable Example

This example shows the data being returned to a numeric variable:

```
10 OUTPUT 707;" :CHANNEL1:RANGE?"
20 ENTER 707;Rang
30 PRINT Rang
40 END
```

After running this program, the computer displays:

.8

Definite-Length Block Response Data

Definite-length block response data allows any type of device-dependent data to be transmitted over the system interface as a series of 8-bit binary data bytes. This is particularly useful for sending large quantities of data or 8-bit extended ASCII codes. The syntax is a pound sign (#) followed by a non-zero digit representing the number of digits in the decimal integer. After the non-zero digit is the decimal integer that states the number of 8-bit data bytes being sent. This is followed by the actual data.

For example, for transmitting 4000 bytes of data, the syntax would be:

```
#44000 <4000 bytes of data> <terminator>
```

The lifetimes “4” represents the number of digits in the number of bytes, and “4000” represents the number of bytes to be transmitted.

Multiple Queries

You can send multiple queries to the oscilloscope within a single program message, but you must also read them back within a single program message. This can be accomplished by either reading them back into a string variable or into multiple numeric variables. For example, you could read the result of the query :TIMEBASE:RANGE?;DELAY? into the string variable Results\$ with the command:

```
ENTER 707;Results$
```

When you read the result of multiple queries into string variables, each response is separated by a semicolon. For example, the response of the query :TIMEBASE:RANGE?;DELAY? would be:

```
<range_value>;<delay_value>
```

Use the following program message to read the query :TIMEBASE:RANGE?;DELAY? into multiple numeric variables:

```
ENTER 707;Result1,Result2
```

Oscilloscope Status

Status registers track the current status of the oscilloscope. By checking the oscilloscope status, you can find out whether an operation has completed and is receiving triggers. The chapter, “Status Reporting” explains how to check the status of the oscilloscope.

LAN and GPIB Interfaces

There are two types of interfaces that can be used to remotely program the Infiniium oscilloscope: Local Area Network (LAN) interface and GPIB interface.

LAN Interface Connector

The oscilloscope is equipped with a LAN interface RJ-45 connector on the rear panel. This allows direct connect to your network. However, before you can use the LAN interface to program the oscilloscope, the network properties must be configured. Unless you are a Network Administrator, you should contact your Network Administrator to add the appropriate client, protocols, and configuration information for your LAN. This information is different for every company.

GPIB Interface Connector

The oscilloscope is equipped with a GPIB interface connector on the rear panel. This allows direct connection to a GPIB equipped computer. You can connect an external GPIB compatible device to the oscilloscope by installing a GPIB cable between the two units. Finger tighten the captive screws on both ends of the GPIB cable to avoid accidentally disconnecting the cable during operation.

A maximum of fifteen GPIB compatible instruments (including a computer) can be interconnected in a system by stacking connectors. This allows the oscilloscopes to be connected in virtually any configuration, as long as there is a path from the computer to every device operating on the bus.

CAUTION

Avoid stacking more than three or four cables on any one connector. Multiple connectors produce leverage that can damage a connector mounting.

Default Startup Conditions

The following default conditions are established during power-up:

- The Request Service (RQS) bit in the status byte register is set to zero.
- All of the event registers are cleared.
- The Standard Event Status Enable Register is set to 0xFF hex.
- Service Request Enable Register is set to 0x80 hex.
- The Operation Status Enable Register is set to 0xFFFF hex.
- The Overload Event Enable Register is set to 0xFF hex.
- The Mask Test Event Enable Register is set to 0xFF hex.

You can change the default conditions using the *PSC command with a parameter of 1 (one). When set to 1, the Standard Event Status Enable Register is set 0x00 hex and the Service Request Enable Register is set to 0x00 hex. This prevents the Power On (PON) event from setting the SRQ interrupt when the oscilloscope is ready to receive commands.

Interface Capabilities

The interface capabilities of this oscilloscope, as defined by IEEE 488.1 and IEEE 488.2, are listed in Table 2-1.

Table 2-1

Interface Capabilities		
Code	Interface Function	Capability
SH1	Source Handshake	Full Capability
AH1	Acceptor Handshake	Full Capability
T5	Talker	Basic Talker/Serial Poll/Talk Only Mode/ Unaddress if Listen Address (MLA)
L4	Listener	Basic Listener/ Unaddresses if Talk Address (MTA)
SR1	Service Request	Full Capability
RL1	Remote Local	Complete Capability
PP0	Parallel Poll	No Capability
DC1	Device Clear	Full Capability
DT1	Device Trigger	Full Capability
C0	Computer	No Capability
E2	Driver Electronics	Tri State (1 MB/SEC MAX)

GPIB Command and Data Concepts

The GPIB interface has two modes of operation: command mode and data mode. The interface is in the command mode when the Attention (ATN) control line is true. The command mode is used to send talk and listen addresses and various interface commands such as group execute trigger (GET).

The interface is in the data mode when the ATN line is false. The data mode is used to convey device-dependent messages across the bus. The device-dependent messages include all of the oscilloscope-specific commands, queries, and responses found in this manual, including oscilloscope status information.

Communicating Over the GPIB Interface

Device addresses are sent by the computer in the command mode to specify who talks and who listens. Because GPIB can address multiple devices through the same interface card, the device address passed with the program message must include the correct interface select code and the correct oscilloscope address.

Device Address = (Interface Select Code * 100) + Oscilloscope Address

The Oscilloscope is at Address 707 for Programming Examples

The programming examples in this manual assume that the oscilloscope is at device address 707.

Interface Select Code

Each interface card has a unique interface select code. This code is used by the computer to direct commands and communications to the proper interface. The default is typically “7” for the GPIB interface cards.

Oscilloscope Address

Each oscilloscope on the GPIB must have a unique oscilloscope address between decimal 0 and 30. This oscilloscope address is used by the computer to direct commands and communications to the proper oscilloscope on an interface. The default is typically “7” for this oscilloscope. You can change the oscilloscope address in the Utilities, Remote Interface dialog box.

Do Not Use Address 21 for an Oscilloscope Address

Address 21 is usually reserved for the Computer interface Talk/Listen address, and should not be used as an oscilloscope address.

Communicating Over the LAN Interface

The device address used to send commands and receive data using the LAN interface is located in the GPIB Setup dialog box as shown below.

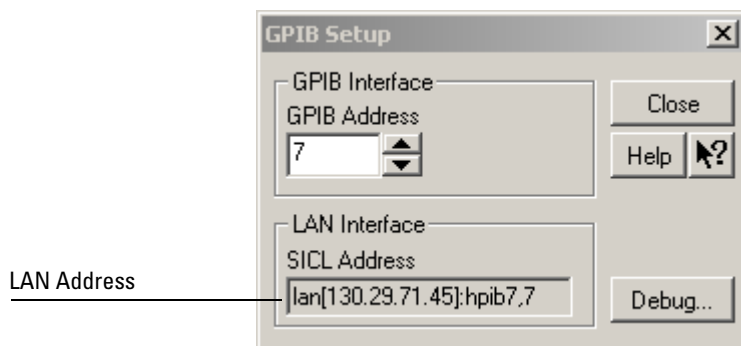

GPIB Setup Dialog Box

The following C example program shows how to communicate with the oscilloscope using the LAN interface and the Agilent Standard Instrument Control Library (SICL).

```
#include <sic1.h>

#define BUFFER_SIZE 1024

main()
{
    INST Bus;
    int reason;
    unsigned long actualcnt;
    char buffer[ BUFFER_SIZE ];

    /* Open the LAN interface */
    Bus = iopen( "lan[130.29.71.203]:hpib7,7" );
    if( Bus != 0 ) {
        /* Bus timeout set to 20 seconds */
        itimeout( Bus, 20000 );

        /* Clear the interface */
        iclear( Bus );
        /* Query and print the oscilloscope's Id */
        iwrite( Bus, "*IDN?", 5, 1, &actualcnt );
        iread( Bus, buffer, BUFFER_SIZE, &reason, &actualcnt );
    }
}
```



```
        buffer[ actualcnt - 1 ] = 0;  
        printf( "%s\n", buffer );  
        iclose( Bus );  
    }  
}
```

Bus Commands

The following commands are IEEE 488.1 bus commands (ATN true). IEEE 488.2 defines many of the actions that are taken when these commands are received by the oscilloscope.

Device Clear

The device clear (DCL) and selected device clear (SDC) commands clear the input buffer and output queue, reset the parser, and clear any pending commands. If either of these commands is sent during a digitize operation, the digitize operation is aborted.

Group Execute Trigger

The group execute trigger (GET) command arms the trigger. This is the same action produced by sending the RUN command.

Interface Clear

The interface clear (IFC) command halts all bus activity. This includes unaddressing all listeners and the talker, disabling serial poll on all devices, and returning control to the system computer.

Message Communication and System Functions

Message Communication and System Functions

This chapter describes the operation of oscilloscopes that operate in compliance with the IEEE 488.2 (syntax) standard. It is intended to give you enough basic information about the IEEE 488.2 standard to successfully program the oscilloscope. You can find additional detailed information about the IEEE 488.2 standard in ANSI/IEEE Std 488.2-1987, *“IEEE Standard Codes, Formats, Protocols, and Common Commands.”*

This oscilloscope series is designed to be compatible with other Agilent Technologies IEEE 488.2 compatible instruments. Oscilloscopes that are compatible with IEEE 488.2 must also be compatible with IEEE 488.1 (GPIB bus standard); however, IEEE 488.1 compatible oscilloscopes may or may not conform to the IEEE 488.2 standard. The IEEE 488.2 standard defines the message exchange protocols by which the oscilloscope and the computer will communicate. It also defines some common capabilities that are found in all IEEE 488.2 oscilloscopes. This chapter also contains some information about the message communication and system functions not specifically defined by IEEE 488.2.

Protocols

The message exchange protocols of IEEE 488.2 define the overall scheme used by the computer and the oscilloscope to communicate. This includes defining when it is appropriate for devices to talk or listen, and what happens when the protocol is not followed.

Functional Elements

Before proceeding with the description of the protocol, you should understand a few system components, as described here.

Input Buffer

The input buffer of the oscilloscope is the memory area where commands and queries are stored prior to being parsed and executed. It allows a computer to send a string of commands, which could take some time to execute, to the oscilloscope, then proceed to talk to another oscilloscope while the first oscilloscope is parsing and executing commands.

Output Queue

The output queue of the oscilloscope is the memory area where all output data or response messages are stored until read by the computer.

Parser

The oscilloscope's parser is the component that interprets the commands sent to the oscilloscope and decides what actions should be taken. "Parsing" refers to the action taken by the parser to achieve this goal. Parsing and execution of commands begins when either the oscilloscope recognizes a program message terminator, or the input buffer becomes full. If you want to send a long sequence of commands to be executed, then talk to another oscilloscope while they are executing, you should send all of the commands before sending the program message terminator.

Protocol Overview

The oscilloscope and computer communicate using program messages and response messages. These messages serve as the containers into which sets of program commands or oscilloscope responses are placed.

A program message is sent by the computer to the oscilloscope, and a response message is sent from the oscilloscope to the computer in response to a query message. A query message is defined as being a program message that contains one or more queries. The oscilloscope will only talk when it has received a valid query message, and therefore has something to say. The computer should only attempt to read a response after sending a complete query message, but before sending another program message.

Remember this Rule of Oscilloscope Communication

The basic rule to remember is that the oscilloscope will only talk when prompted to, and it then expects to talk before being told to do something else.

Protocol Operation

When you turn the oscilloscope on, the input buffer and output queue are cleared, and the parser is reset to the root level of the command tree.

The oscilloscope and the computer communicate by exchanging complete program messages and response messages. This means that the computer should always terminate a program message before attempting to read a response. The oscilloscope will terminate response messages except during a hard copy output.

After you send a query message, the next message should be the response message. The computer should always read the complete response message associated with a query message before sending another program message to the same oscilloscope.

The oscilloscope allows the computer to send multiple queries in one query message. This is called sending a “compound query.” Multiple queries in a query message are separated by semicolons. The responses to each of the queries in a compound query will also be separated by semicolons.

Commands are executed in the order they are received.

Protocol Exceptions

If an error occurs during the information exchange, the exchange may not be completed in a normal manner.

Suffix Multiplier

The suffix multipliers that the oscilloscope will accept are shown in Table 3-1.

Table 3-1

<suffix mult>			
Value	Mnemonic	Value	Mnemonic
1E18	EX	1E-3	M
1E15	PE	1E-6	U
1E12	T	1E-9	N
1E9	G	1E-12	P
1E6	MA	1E-15	F
1E3	K	1E-18	A

Suffix Unit

The suffix units that the oscilloscope will accept are shown in Table 3-2.

Table 3-2

<suffix unit>	
Suffix	Referenced Unit
V	Volt
S	Second

Status Reporting

An overview of the oscilloscope's status reporting structure is shown in Figure 4-1. The status reporting structure shows you how to monitor specific events in the oscilloscope. Monitoring these events lets you determine the status of an operation, the availability and reliability of the measured data, and more.

- To monitor an event, first clear the event, then enable the event. All of the events are cleared when you initialize the oscilloscope.
- To generate a service request (SRQ) interrupt to an external computer, enable at least one bit in the Status Byte Register.

The Status Byte Register, the Standard Event Status Register group, and the Output Queue are defined as the Standard Status Data Structure Model in IEEE 488.2-1987. IEEE 488.2 defines data structures, commands, and common bit definitions for status reporting. There are also oscilloscope-defined structures and bits.

Figure 4-1

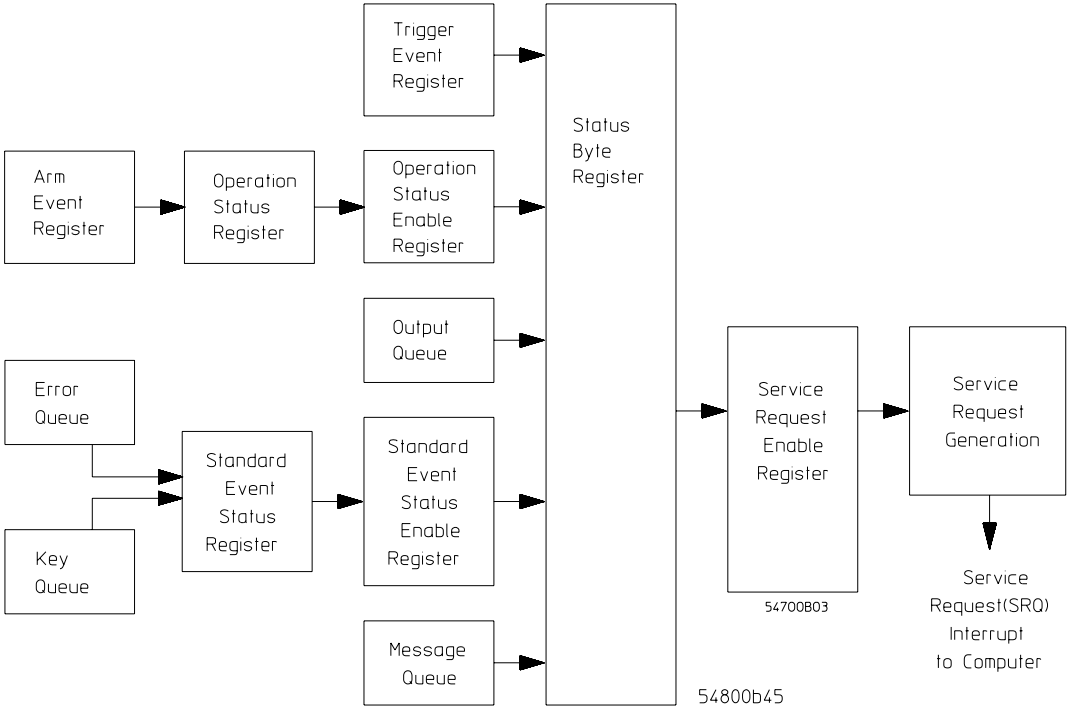

Status Reporting Overview Block Diagram

The status reporting structure consists of the registers shown here.

Table 4-1 lists the bit definitions for each bit in the status reporting data structure.

Table 4-1

Status Reporting Bit Definition

Bit	Description	Definition
PON	Power On	Indicates power is turned on.
URQ	User Request	Not Used. Permanently set to zero.
CME	Command Error	Indicates if the parser detected an error.
EXE	Execution Error	Indicates if a parameter was out of range or was inconsistent with the current settings.
DDE	Device Dependent Error	Indicates if the device was unable to complete an operation for device-dependent reasons.
QYE	Query Error	Indicates if the protocol for queries has been violated.
RQL	Request Control	Indicates if the device is requesting control.

Bit	Description	Definition
OPC	Operation Complete	Indicates if the device has completed all pending operations.
OPER	Operation Status Register	Indicates if any of the enabled conditions in the Operation Status Register have occurred.
RQS	Request Service	Indicates that the device is requesting service.
MSS	Master Summary Status	Indicates if a device has a reason for requesting service.
ESB	Event Status Bit	Indicates if any of the enabled conditions in the Standard Event Status Register have occurred.
MAV	Message Available	Indicates if there is a response in the output queue.
MSG	Message	Indicates if an advisory has been displayed.
USR	User Event Register	Indicates if any of the enabled conditions have occurred in the User Event Register.
TRG	Trigger	Indicates if a trigger has been received.
WAIT TRIG	Wait for Trigger	Indicates the oscilloscope is armed and ready for trigger.

Status Reporting Data Structures

The different status reporting data structures, descriptions, and interactions are shown in Figure 4-2. To make it possible for any of the Standard Event Status Register bits to generate a summary bit, you must enable the corresponding bits. These bits are enabled by using the *ESE common command to set the corresponding bit in the Standard Event Status Enable Register.

To generate a service request (SRQ) interrupt to the computer, you must enable at least one bit in the Status Byte Register. These bits are enabled by using the *SRE common command to set the corresponding bit in the Service Request Enable Register. These enabled bits can then set RQS and MSS (bit 6) in the Status Byte Register.

For more information about common commands, see the “Common Commands” chapter.

Figure 4-2

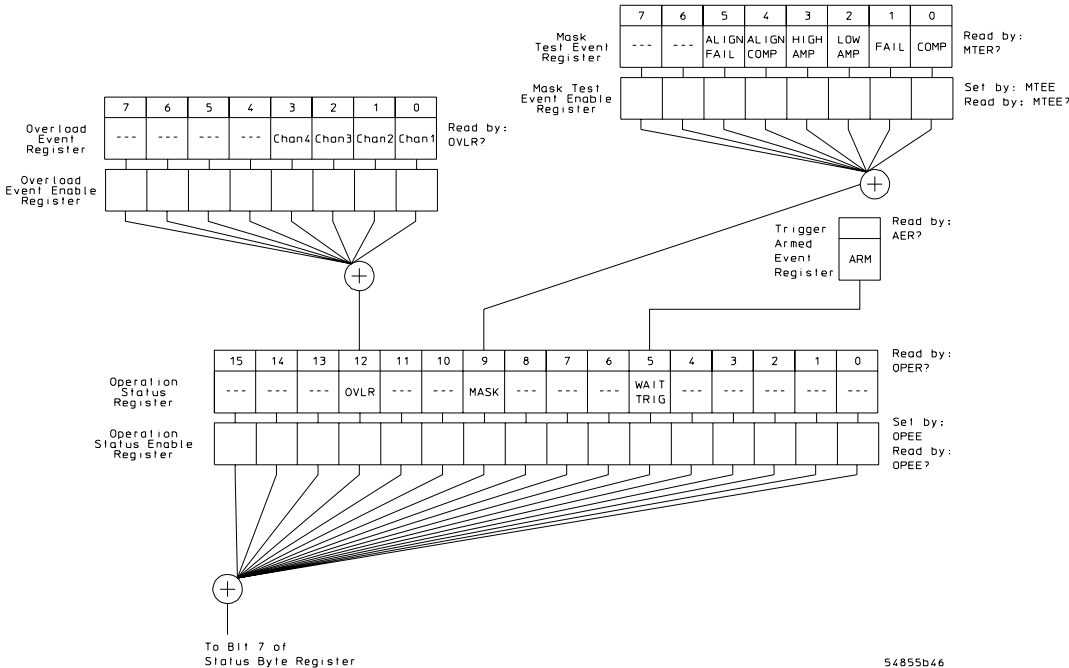

Status Reporting

Status Reporting Data Structures

Figure 4-2 (Continued)

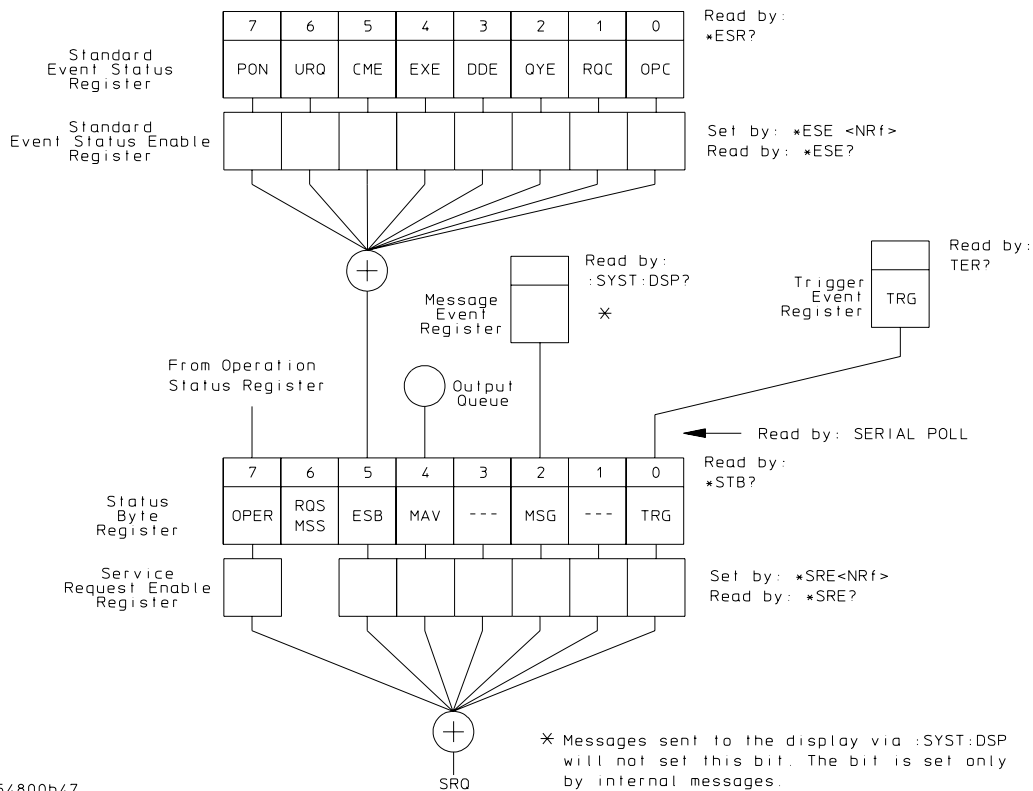

54800b47

Status Reporting Data Structures (Continued)

Status Byte Register

The Status Byte Register is the summary-level register in the status reporting structure. It contains summary bits that monitor activity in the other status registers and queues. The Status Byte Register is a live register. That is, its summary bits are set and cleared by the presence and absence of a summary bit from other event registers or queues.

If the Status Byte Register is to be used with the Service Request Enable Register to set bit 6 (RQS/MSS) and to generate an SRQ, at least one of the summary bits must be enabled, then set. Also, event bits in all other status registers must be specifically enabled to generate the summary bit that sets the associated summary bit in the Status Byte Register.

You can read the Status Byte Register using either the *STB? common command query or the GPIB serial poll command. Both commands return the decimal-weighted sum of all set bits in the register. The difference between the two methods is that the serial poll command reads bit 6 as the Request Service (RQS) bit and clears the bit which clears the SRQ interrupt. The *STB? query reads bit 6 as the Master Summary Status (MSS) and does not clear the bit or have any effect on the SRQ interrupt. The value returned is the total bit weights of all of the bits that are set at the present time.

The use of bit 6 can be confusing. This bit was defined to cover all possible computer interfaces, including a computer that could not do a serial poll. The important point to remember is that if you are using an SRQ interrupt to an external computer, the serial poll command clears bit 6. Clearing bit 6 allows the oscilloscope to generate another SRQ interrupt when another enabled event occurs.

The only other bit in the Status Byte Register affected by the *STB? query is the Message Available bit (bit 4). If there are no other messages in the Output Queue, bit 4 (MAV) can be cleared as a result of reading the response to the *STB? query.

If bit 4 (weight = 16) and bit 5 (weight = 32) are set, a program would print the sum of the two weights. Since these bits were not enabled to generate an SRQ, bit 6 (weight = 64) is not set.

Status Reporting

Status Byte Register

Example 1

This HP BASIC example uses the *STB? query to read the contents of the oscilloscope's Status Byte Register when none of the register's summary bits are enabled to generate an SRQ interrupt.

```
10 OUTPUT 707;":SYSTEM:HEADER OFF;*STB?"      !Turn headers off
20 ENTER 707;Result      !Place result in a numeric variable
30 PRINT Result          !Print the result
40 End
```

The next program prints 132 and clears bit 6 (RQS) of the Status Byte Register. The difference in the decimal value between this example and the previous one is the value of bit 6 (weight = 64). Bit 6 is set when the first enabled summary bit is set, and is cleared when the Status Byte Register is read by the serial poll command.

Example 2

This example uses the HP BASIC serial poll (SPOLL) command to read the contents of the oscilloscope's Status Byte Register.

```
10 Result = SPOLL(707)
20 PRINT Result
30 END
```

Use Serial Polling to Read the Status Byte Register

Serial polling is the preferred method to read the contents of the Status Byte Register because it resets bit 6 and allows the next enabled event that occurs to generate a new SRQ interrupt.

Service Request Enable Register

Setting the Service Request Enable Register bits enables corresponding bits in the Status Byte Register. These enabled bits can then set RQS and MSS (bit 6) in the Status Byte Register.

Bits are set in the Service Request Enable Register using the *SRE command, and the bits that are set are read with the *SRE? query. Bit 6 always returns 0. Refer to the Status Reporting Data Structures shown in Figure 4-2.

Example

This example sets bit 4 (MAV) and bit 5 (ESB) in the Service Request Enable Register.

```
OUTPUT 707; "*SRE 48"
```

This example uses the parameter “48” to allow the oscilloscope to generate an SRQ interrupt under the following conditions:

- When one or more bytes in the Output Queue set bit 4 (MAV).
- When an enabled event in the Standard Event Status Register generates a summary bit that sets bit 5 (ESB).

Message Event Register

This register sets the MSG bit in the status byte register when an internally generated message is written to the advisory line on the oscilloscope. The message is read using the :SYSTEM:DSP? query. Note that messages written to the advisory line on the oscilloscope using the :SYSTEM:DSP command does not set the MSG status bit.

Trigger Event Register

This register sets the TRG bit in the status byte register when a trigger event occurs.

The trigger event register stays set until it is cleared by reading the register with the TER? query or by using the *CLS (clear status) command. If your application needs to detect multiple triggers, the trigger event register must be cleared after each one.

If you are using the Service Request to interrupt a computer operation when the trigger bit is set, you must clear the event register after each time it is set.

Standard Event Status Register

The Standard Event Status Register (SESR) monitors the following oscilloscope status events:

- PON - Power On
- CME - Command Error
- EXE - Execution Error
- DDE - Device Dependent Error
- QYE - Query Error
- RQC - Request Control
- OPC - Operation Complete

When one of these events occurs, the corresponding bit is set in the register. If the corresponding bit is also enabled in the Standard Event Status Enable Register, a summary bit (ESB) in the Status Byte Register is set.

You can read the contents of the Standard Event Status Register and clear the register by sending the *ESR? query. The value returned is the total bit weights of all bits set at the present time.

Example

This example uses the *ESR? query to read the contents of the Standard Event Status Register.

```
10 OUTPUT 707;":SYSTEM:HEADER OFF"           !Turn headers off
20 OUTPUT 707;"*ESR?"
30 ENTER 707;Result           !Place result in a numeric variable
40 PRINT Result              !Print the result
50 End
```

If bit 4 (weight = 16) and bit 5 (weight = 32) are set, the program prints the sum of the two weights.

Standard Event Status Enable Register

For any of the Standard Event Status Register bits to generate a summary bit, you must first enable the bit. Use the *ESE (Event Status Enable) common command to set the corresponding bit in the Standard Event Status Enable Register. Set bits are read with the *ESE? query.

Example

Suppose your application requires an interrupt whenever any type of error occurs. The error status bits in the Standard Event Status Register are bits 2 through 5. The sum of the decimal weights of these bits is 60. Therefore, you can enable any of these bits to generate the summary bit by sending:

```
OUTPUT 707;"*ESE 60"
```

Whenever an error occurs, the oscilloscope sets one of these bits in the Standard Event Status Register. Because the bits are all enabled, a summary bit is generated to set bit 5 (ESB) in the Status Byte Register.

If bit 5 (ESB) in the Status Byte Register is enabled (via the *SRE command), a service request interrupt (SRQ) is sent to the external computer.

Disabled Standard Event Status Register Bits Respond, but Do Not Generate a Summary Bit

Standard Event Status Register bits that are not enabled still respond to their corresponding conditions (that is, they are set if the corresponding event occurs). However, because they are not enabled, they do not generate a summary bit in the Status Byte Register.

Operation Status Register

This register hosts the following bits:

- WAIT TRIG bit (bit 5)
- Mask Test Summary bit (bit 9)
- Overload Summary bit (bit 11)

The WAIT TRIG bit is set by the Trigger Armed Event Register and indicates the trigger is armed.

The Mask Test Summary bit is set whenever at least one of the Mask Test Event Register bits is enabled.

The Overload Summary bit is set whenever at least one of the Overload Event Register bits is enabled.

If any of these bits are set, the OPER bit (bit 7) of the Status Byte Register is set. The Operation Status Register is read and cleared with the OPER? query. The register output is enabled or disabled using the mask value supplied with the OPEE command.

Operation Status Enable Register

For any of the Operation Status Register bits to generate a summary bit, you must first enable the bit. Use the OPEE (Operation Event Status Enable) command to set the corresponding bit in the Operation Status Enable Register. Set bits are read with the OPEE? query.

Example

Suppose your application requires an interrupt whenever any event occurs in the mask test register. The error status bit in the Operation Status Register is bit 9. Therefore, you can enable this bit to generate the summary bit by sending:

```
OUTPUT 707;"OPEE 512" ( hex 200 )
```

Whenever an error occurs, the oscilloscope sets this bit in the Mask Test Event Register. Because this bit is enabled, a summary bit is generated to set bit 9 (OPER) in the Operation Status Register.

If bit 7 (OPER) in the Status Byte Register is enabled (via the *SRE command), a service request interrupt (SRQ) is sent to the external computer.

Disabled Operation Status Register Bits Respond, but Do Not Generate a Summary Bit

Operation Status Register bits that are not enabled still respond to their corresponding conditions (that is, they are set if the corresponding event occurs). However, because they are not enabled, they do not generate a summary bit in the Status Byte Register.

Mask Test Event Register

This register hosts the following bits:

- Mask Test Complete bit (bit 0)
- Mask Test Fail bit (bit 1)
- Mask Low Amplitude bit (bit 2)
- Mask High Amplitude bit (bit 3)
- Mask Align Complete bit (bit 4)
- Mask Align Fail bit (bit 5)

The Mask Test Complete bit is set whenever the mask test is complete.

The Mask Test Fail bit is set whenever the mask test failed.

The Mask Low Amplitude bit is set whenever the signal is below the mask amplitude.

The Mask High Amplitude bit is set whenever the signal is above the mask amplitude.

The Mask Align Complete bit is set whenever the mask align is complete.

The Mask Align Fail bit is set whenever the mask align failed.

If any of these bits are set, the MASK bit (bit 9) of the Operation Status Register is set. The Mask Test Event Register is read and cleared with the MTER? query. The register output is enabled or disabled using the mask value supplied with the MTEE command.

Mask Test Event Enable Register

For any of the Mask Test Event Register bits to generate a summary bit, you must first enable the bit. Use the MTEE (Mask Test Event Enable) command to set the corresponding bit in the Mask Test Event Enable Register. Set bits are read with the MTEE? query.

Example

Suppose your application requires an interrupt whenever a Mask Test Fail occurs in the mask test register. You can enable this bit to generate the summary bit by sending:

```
OUTPUT 707;"MTEE 2"
```

Whenever an error occurs, the oscilloscope sets the MASK bit in the Operation Status Register. Because the bits in the Operation Status Enable Register are all enabled, a summary bit is generated to set bit 7 (OPER) in the Status Byte Register.

If bit 7 (OPER) in the Status Byte Register is enabled (via the *SRE command), a service request interrupt (SRQ) is sent to the external computer.

Disabled Mask Test Event Register Bits Respond, but Do Not Generate a Summary Bit

Mask Test Event Register bits that are not enabled still respond to their corresponding conditions (that is, they are set if the corresponding event occurs). However, because they are not enabled, they do not generate a summary bit in the Operation Status Register.

Trigger Armed Event Register

This register sets bit 5 (Wait Trig bit) in the Operation Status Register and bit 7 (OPER bit) in the Status Byte Register when the oscilloscope becomes armed.

The ARM event register stays set until it is cleared by reading the register with the AER? query or by using the *CLS command. If your application needs to detect multiple triggers, the ARM event register must be cleared after each one.

If you are using the Service Request to interrupt the computer operation when the trigger bit is set, you must clear the event register after each time it is set.

Acquisition Done Event Register

This register sets bit 0 (Acq Done bit) in the Operation Status Register and bit 7 (OPER bit) in the Status Byte Register when the oscilloscope acquisition is completed.

The DONE event register stays set until it is cleared by reading the register with the ADER? query or by using the *CLS command. If your application needs to detect multiple acquisitions, the DONE event register must be cleared after each acquisition.

If you are using the Service Request to interrupt the computer operation when the trigger bit is set, you must clear the event register after each time it is set.

Error Queue

As errors are detected, they are placed in an error queue. This queue is a first-in, first-out queue. If the error queue overflows, the last error in the queue is replaced with error -350, "Queue overflow." Any time the queue overflows, the oldest errors remain in the queue, and the most recent error is discarded. The length of the oscilloscope's error queue is 30 (29 positions for the error messages, and 1 position for the "Queue overflow" message).

The error queue is read with the :SYSTEM:ERROR? query. Executing this query reads and removes the oldest error from the head of the queue, which opens a position at the tail of the queue for a new error. When all the errors have been read from the queue, subsequent error queries return 0, "No error."

The error queue is cleared when any of these events occur:

- When the oscilloscope is powered up.
- When the oscilloscope receives the *CLS common command.
- When the last item is read from the error queue.

For more information on reading the error queue, refer to the :SYSTEM:ERROR? query in the System Commands chapter. For a complete list of error messages, refer to the chapter, "Error Messages."

Output Queue

The output queue stores the oscilloscope-to-computer responses that are generated by certain oscilloscope commands and queries. The output queue generates the Message Available summary bit when the output queue contains one or more bytes. This summary bit sets the MAV bit (bit 4) in the Status Byte Register. You may read the output queue with the HP Basic ENTER statement.

Message Queue

The message queue contains the text of the last message written to the advisory line on the screen of the oscilloscope. The queue is read with the :SYSTEM:DSP? query. Note that messages sent with the :SYSTEM:DSP command do not set the MSG status bit in the Status Byte Register.

Clearing Registers and Queues

The *CLS common command clears all event registers and all queues except the output queue. If *CLS is sent immediately following a program message terminator, the output queue is also cleared.

Figure 4-3

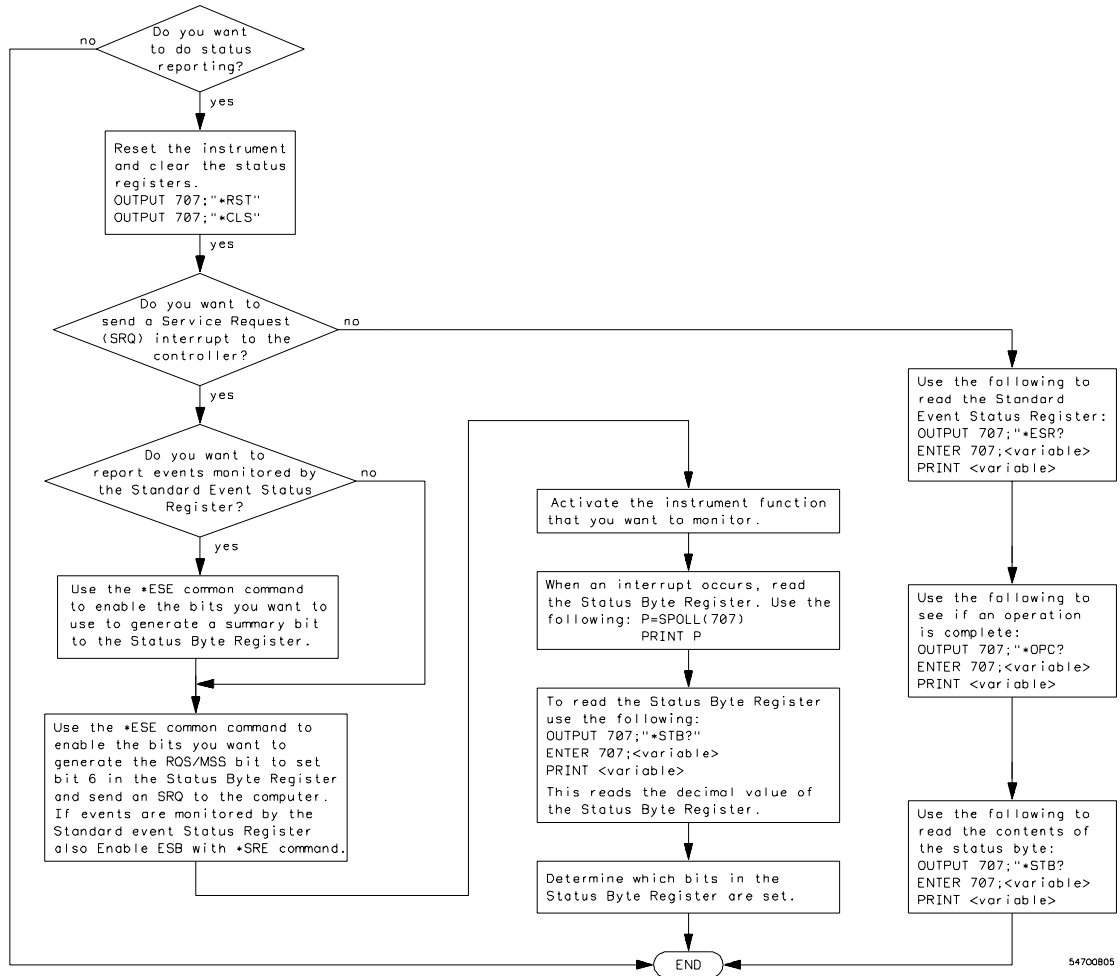

Status Reporting Decision Chart

Programming Conventions

This chapter describes conventions used to program the Infiniium-Series Oscilloscopes, and conventions used throughout this manual. A description of the command tree and command tree traversal is also included.

Truncation Rule

The truncation rule is used to produce the short form (abbreviated spelling) for the mnemonics used in the programming headers and parameter arguments.

Command Truncation Rule

The mnemonic is the first four characters of the keyword, unless the fourth character is a vowel. Then the mnemonic is the first three characters of the keyword. If the length of the keyword is four characters or less, this rule does not apply, and the short form is the same as the long form.

Table 5-1 shows how the truncation rule is applied to commands.

Table 5-1

Mnemonic Truncation		
Long Form	Short Form	How the Rule is Applied
RANGE	RANG	Short form is the first four characters of the keyword.
PATTERN	PATT	Short form is the first four characters of the keyword.
DISK	DISK	Short form is the same as the long form.
DELAY	DEL	Fourth character is a vowel; short form is the first three characters.

The Command Tree

The command tree in Figure 5-1 shows all of the commands in the Infiniium-Series Oscilloscopes and the relationship of the commands to each other. The IEEE 488.2 common commands are not listed as part of the command tree because they do not affect the position of the parser within the tree.

When a program message terminator (<NL>, linefeed - ASCII decimal 10) or a leading colon (:) is sent to the oscilloscope, the parser is set to the “root” of the command tree.

Command Types

The commands in this oscilloscope can be viewed as three types: common commands, root level commands, and subsystem commands.

- Common commands are commands defined by IEEE 488.2 and control some functions that are common to all IEEE 488.2 instruments. These commands are independent of the tree and do not affect the position of the parser within the tree. *RST is an example of a common command.
- Root level commands control many of the basic functions of the oscilloscope. These commands reside at the root of the command tree. They can always be parsed if they occur at the beginning of a program message or are preceded by a colon. Unlike common commands, root level commands place the parser back at the root of the command tree. AUTOSCALE is an example of a root level command.
- Subsystem commands are grouped together under a common node of the command tree, such as the TIMEBASE commands. You may select only one subsystem at a given time. When you turn on the oscilloscope initially, the command parser is set to the root of the command tree and no subsystem is selected.

Tree Traversal Rules

Command headers are created by traversing down the command tree. A legal command header from the command tree would be :TIMEBASE:RANGE. This is referred to as a compound header. A compound header is a header made up of two or more mnemonics separated by colons. The compound header contains no spaces. The following rules apply to traversing the tree.

Tree Traversal Rules

A leading colon or a program message terminator (<NL> or EOI true on the last byte) places the parser at the root of the command tree. A leading colon is a colon that is the first character of a program header. Executing a subsystem command places the oscilloscope in that subsystem until a leading colon or a program message terminator is found.

In the command tree, use the last mnemonic in the compound header as a reference point (for example, RANGE). Then find the last colon above that mnemonic (TIMEBASE:). That is the point where the parser resides. You can send any command below this point within the current program message without sending the mnemonics which appear above them (for example, REFERENCE).

Programming Conventions

The Command Tree

Figure 5-1

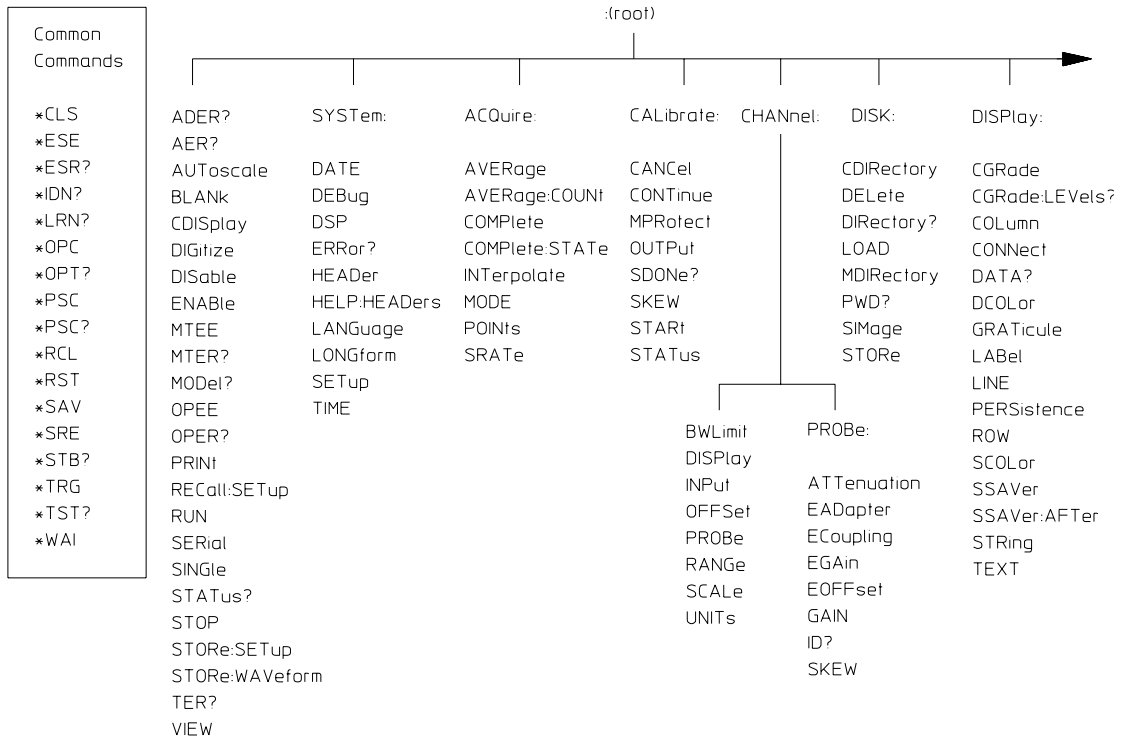

54830b02

Command Tree

Figure 5-2

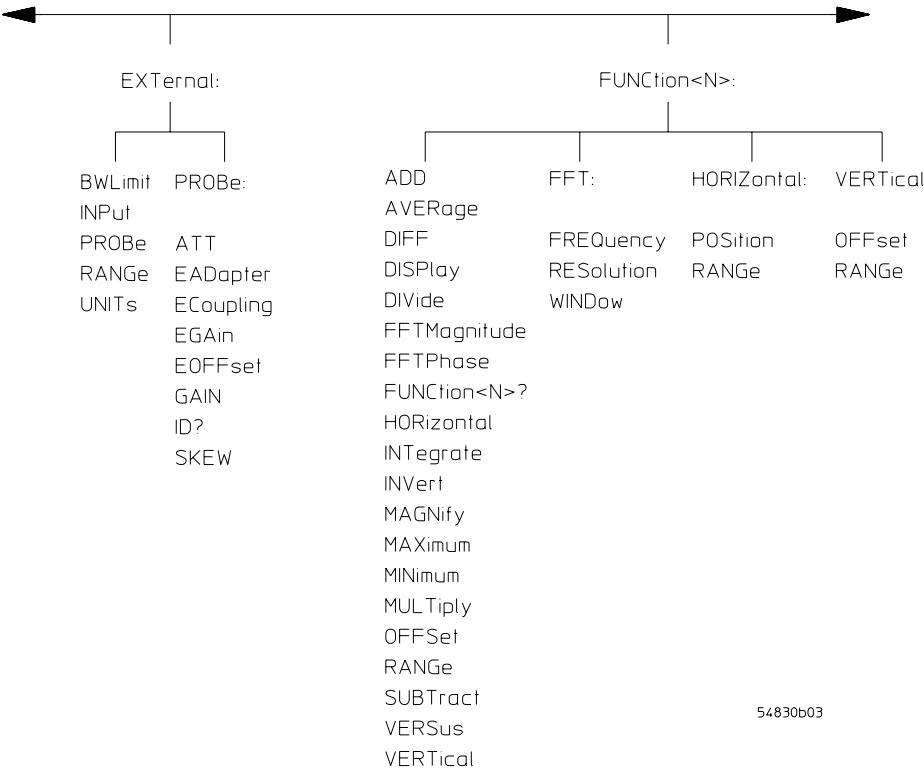

Command Tree (Continued)

Programming Conventions

The Command Tree

Figure 5-3

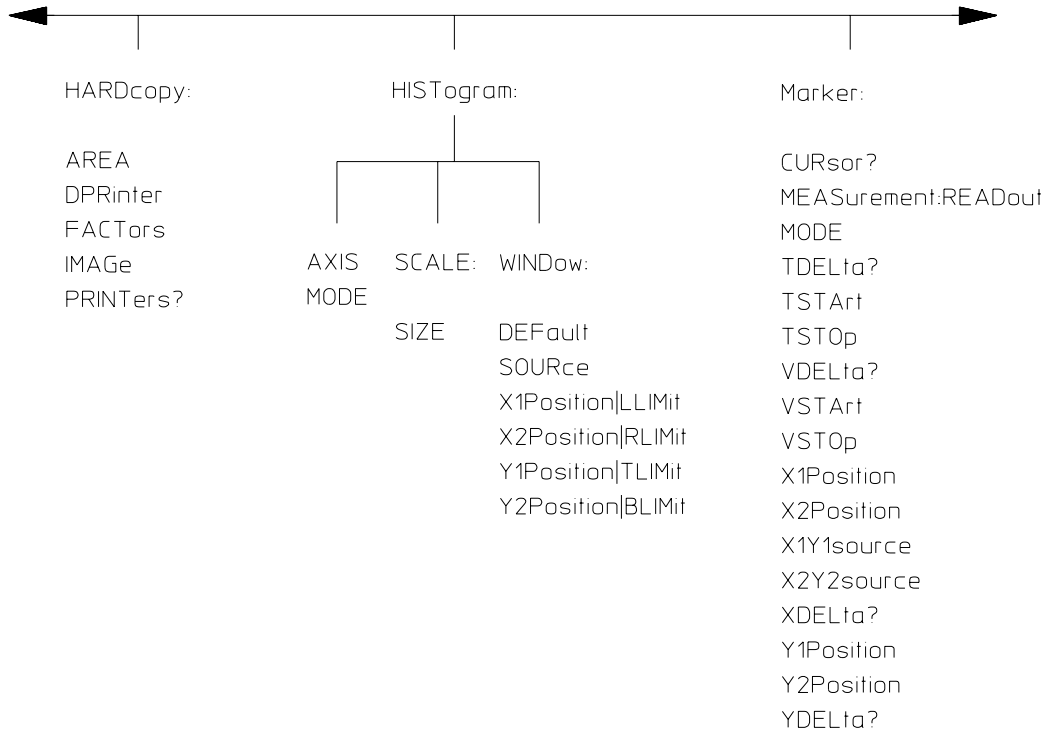

54830b04

Command Tree (Continued)

Figure 5-4



54830606

Command Tree (Continued)

Programming Conventions
The Command Tree

Figure 5-5

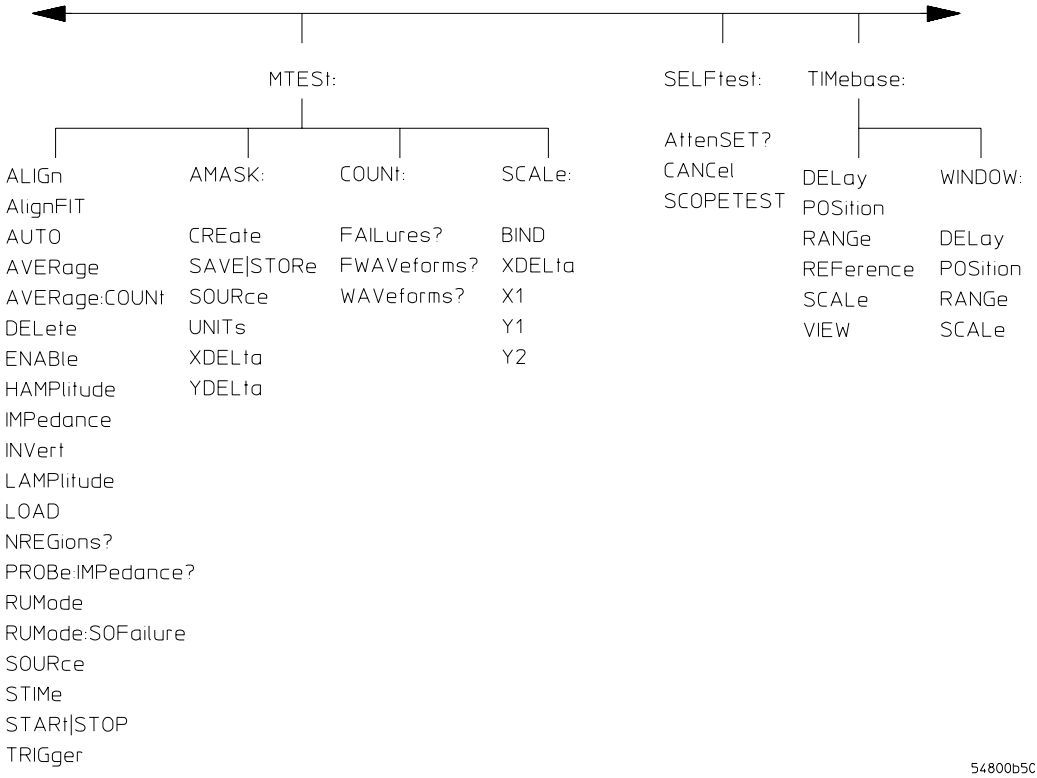

Command Tree (Continued)

Figure 5-6

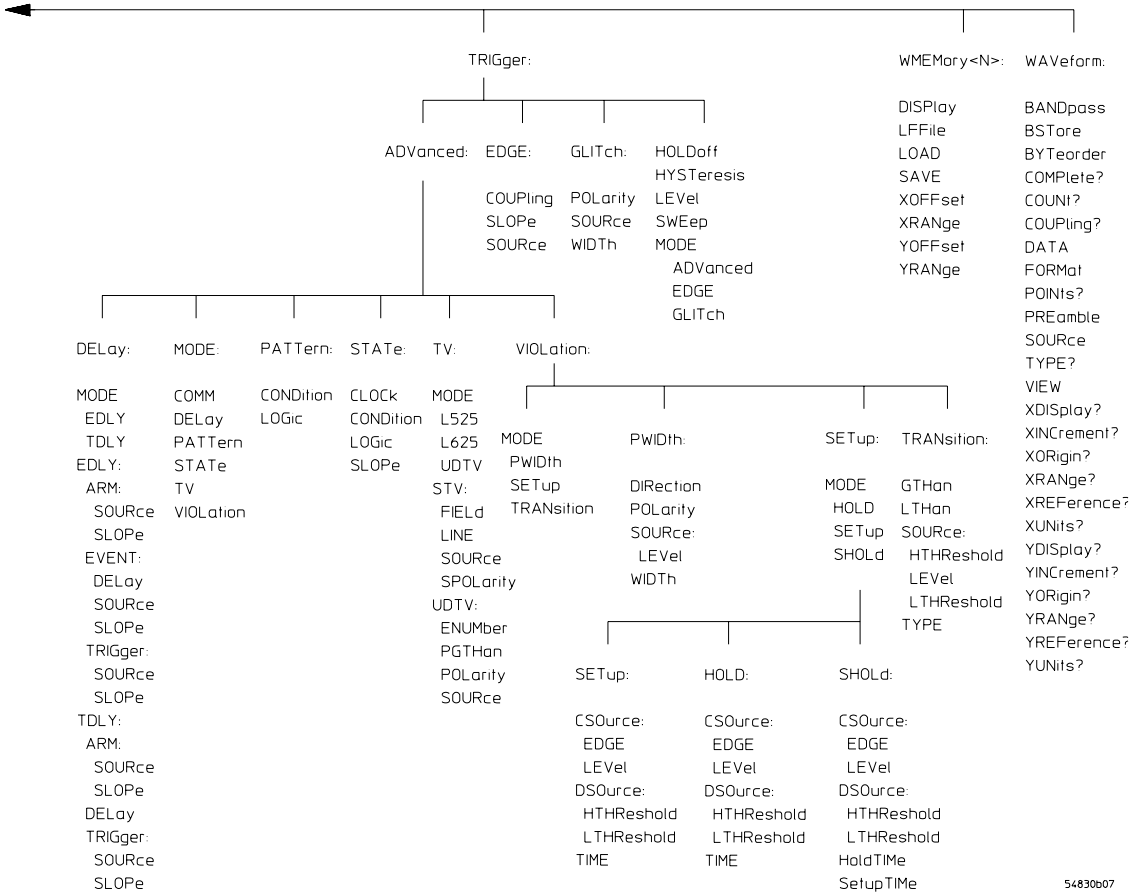

54830b07

Command Tree (Continued)

Figure 5-7

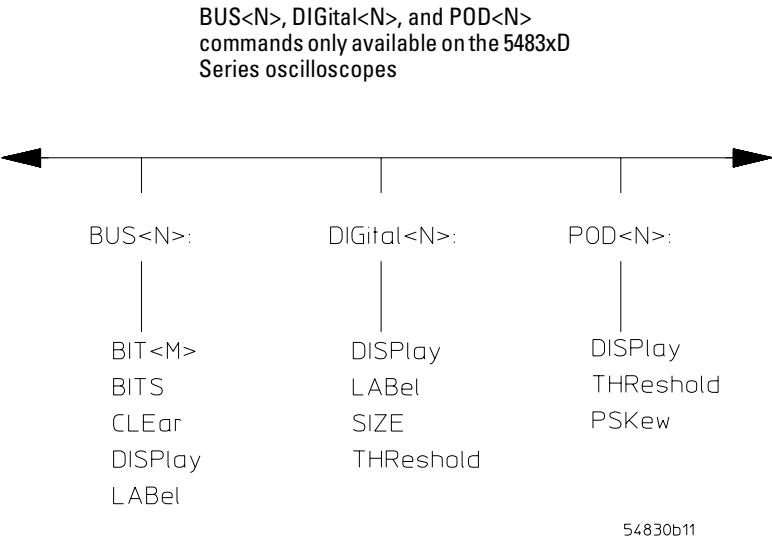

Command Tree (Continued)

Tree Traversal Examples

The OUTPUT statements in the following examples are written using HP BASIC 5.0. The quoted string is placed on the bus, followed by a carriage return and linefeed (CRLF).

Example 1

Consider the following command:

```
OUTPUT 707;":CHANNEL1:RANGE 0.5;OFFSET 0"
```

The colon between CHANNEL1 and RANGE is necessary because :CHANNEL1:RANGE is a compound command. The semicolon between the RANGE command and the OFFSET command is required to separate the two commands or operations. The OFFSET command does not need :CHANNEL1 preceding it because the :CHANNEL1:RANGE command sets the parser to the CHANNEL1 node in the tree.

Example 2

Consider the following commands:

```
OUTPUT 707;":TIMEBASE:REFERENCE CENTER;POSITION 0.00001"
```

or

```
OUTPUT 707;":TIMEBASE:REFERENCE CENTER"
```

```
OUTPUT 707;":TIMEBASE:POSITION 0.00001"
```

In the first line of example 2, the “subsystem selector” is implied for the POSITION command in the compound command.

A second way to send these commands is shown in the second part of the example. Because the program message terminator places the parser back at the root of the command tree, you must reselect TIMEBASE to re-enter the TIMEBASE node before sending the POSITION command.

Example 3

Consider the following command:

```
OUTPUT 707;":TIMEBASE:REFERENCE CENTER;:CHANNEL1:OFFSET 0"
```

In this example, the leading colon before CHANNEL1 tells the parser to go back to the root of the command tree. The parser can then recognize the :CHANNEL1:OFFSET command and enter the correct node.

Infinity Representation

The representation for infinity for this oscilloscope is 9.99999E+37. This is also the value returned when a measurement cannot be made.

Sequential and Overlapped Commands

IEEE 488.2 makes a distinction between sequential and overlapped commands. Sequential commands finish their task before the execution of the next command starts. Overlapped commands run concurrently. Commands following an overlapped command may be started before the overlapped command is completed.

Response Generation

As defined by IEEE 488.2, query responses may be buffered for these reasons:

- When the query is parsed by the oscilloscope.
- When the computer addresses the oscilloscope to talk so that it may read the response.

This oscilloscope buffers responses to a query when the query is parsed.

EOI

The EOI bus control line follows the IEEE 488.2 standard without exception.

Sample Programs

Sample programs for the Infiniium-Series Oscilloscopes are shipped on a CD ROM with the instrument. Each program demonstrates specific sets of instructions.

This chapter shows you some of those functions, and describes the commands being executed. Both C and BASIC examples are included.

The header file is:

- gpibdecl.h

The C examples include:

- init.c
- gen_srq.c
- srqagi.c
- srqnat.c
- learnstr.c
- sicl_IO.c
- natl_IO.c

The BASIC examples include:

- init.bas
- srq.bas
- lrn_str.bas

The sample program listings are included at the end of this chapter.

Sample Program Structure

This chapter includes segments of both the C and BASIC sample programs. Each program includes the basic functions of initializing the interface and oscilloscope, capturing the data, and analyzing the data.

In general, both the C and BASIC sample programs typically contain the following fundamental segments:

Segment	Description
main program	Defines global variables and constants, specifies include files, and calls various functions.
initialize	Initializes the GPIB or LAN interface and oscilloscope, and sets up the oscilloscope and the ACQuire subsystem.
acquire_data	Digitizes the waveform to capture data.
auto_measurements	Performs simple parametric measurements.
transfer_data	Brings waveform data and voltage/timing information (the preamble) into the computer.

<p>The BASIC programming language can be used to set up and transfer data to your PC. However, because of the limitations of BASIC, it is not the best language to use when transferring large amounts of data to your PC.</p>

Sample C Programs

Segments of the sample programs “init.c” and “gen_srq.c” are shown and described in this chapter.

init.c - Initialization

```
/* init. c */

/* Command Order Example. This program demonstrates the order of commands
suggested for operation of the 548xx oscilloscope via GPIB.
This program initializes the oscilloscope, acquires data, performs
automatic measurements, and transfers and stores the data on the
PC as time/voltage pairs in a comma-separated file format useful
for spreadsheet applications. It assumes a SICL INTERFACE exists
as 'hplib7' and an 548xx oscilloscope at address 7.
It also requires a waveform connected to Channel 1.

See the README file on the demo disk for development and linking information.
*/

#include <stdio.h>          /* location of: printf() */
#include <stdlib.h>         /* location of: atof(), atoi() */
#include "gpibdecl.h"      /* prototypes, global declarations, constants */

void initialize( void );   /* initialize the oscilloscope */
void acquire_data( void ); /* digitize waveform */
void auto_measurements( void ); /* perform built-in automatic measurements */
void transfer_data( void ); /* transfers waveform data from oscilloscope to PC */
int convert_data( int, int ); /* converts data to time/voltage values */
void store_csv( FILE *, int ); /* stores time/voltage pairs to */
                             /* comma-separated variable file format */
```

The include statements start the program. The file “gpibdecl.h” includes prototypes and declarations that are necessary for the Infiniium Oscilloscope sample programs.

This segment of the sample program defines the functions, in order, that are used to initialize the oscilloscope, digitize the data, perform measurements, transfer data from the oscilloscope to the PC, convert the digitized data to time and voltage pairs, and store the converted data in comma-separated variable file format.

See the following descriptions of the program segments.

init.c - Global Definitions and Main Program

```

/* GLOBALS */
int count;
double xorg,xinc;          /* values necessary for conversion of data */
double yorg,yinc;
int Acquired_length;
char data[MAX_LENGTH];    /* data buffer */
double time_value[MAX_LENGTH]; /* time value of data */
double volts[MAX_LENGTH]; /* voltage value of data */

void main( void )
{
/* initialize interface and device sessions */
/* note: routine found in sicl_IO.c or natl_IO.c */

    if( init_IO( ) )
    {

        /* initialize the oscilloscope and interface and set up SRQ */
        initialize( );
        acquire_data( );      /* capture the data */

        /* perform automated measurements on acquired data */
        auto_measurements( );

        /* transfer waveform data to the PC from oscilloscope */
        transfer_data( );
        close_IO( );          /* close interface and device sessions */
    }
} /* end main( ) */

```

The init_IO routine initializes the oscilloscope and interface so that the oscilloscope can capture data and perform measurements on the data. At the start of the program, global symbols are defined which will be used to store and convert the digitized data to time and voltage values.

Sample Programs

Sample C Programs

init.c - Initializing the Oscilloscope

```
/*
 * Function name:  initialize
 * Parameters:  none
 * Return value:  none
 * Description:  This routine initializes the oscilloscope for proper
 * acquisition of data. The instrument is reset to a known state and the
 * interface is cleared. System headers are turned off to allow faster
 * throughput and immediate access to the data values requested by queries.
 * The oscilloscope time base, channel, and trigger subsystems are then
 * configured. Finally, the acquisition subsystem is initialized.
 */
void initialize( void )
{
    write_IO("*RST");          /* reset oscilloscope - initialize to known state */
    write_IO("*CLS");          /* clear status registers and output queue */

    write_IO(":SYSTem:HEAdEr OFF"); /* turn off system headers */

    /* initialize time base parameters to center reference, */
    /* 2 ms full-scale (200 us/div), and 20 us delay */
    write_IO(":TIMEbase:REFErENCE CEnter;RANGe 2e-3;POSition 20e-6");

    /* initialize Channel1 1.6V full-scale (200 mv/div); offset -400mv */
    write_IO(":CHANnel1:RANGe 1.6;OFFSet -400e-3");

    /* initialize trigger info: channel1 waveform on positive slope at 300mv */
    write_IO(":TRIGger:EDGE:SOURce CHANnel1;SLOPe POSitive");
    write_IO(":TRIGger:LEVEl CHANnel1,-0.40");

    /* initialize acquisition subsystem */
    /* Real time acquisition - no averaging; memory depth 1,000,000 */
    write_IO(":ACQuire:MODE RTIME;AVERAge OFF;POINts 1000000");
} /* end initialize() */
```

init.c - Acquiring Data

```
/*
 * Function name:  acquire_data
 * Parameters: none
 * Return value:  none
 * Description:   This routine acquires data according to the current
 * instrument settings.
 */
void acquire_data( void )
{
/*
 * The root level :DIGitize command is recommended for acquisition of new
 * data. It will initialize data buffers, acquire new data, and ensure that
 * acquisition criteria are met before acquisition of data is stopped. The
 * captured data is then available for measurements, storage, or transfer
 * to a PC. Note that the display is automatically turned off by the
 * :DIGitize command and must be turned on to view the captured data.
 */

    write_IO(":DIGitize CHANNEL1");
    write_IO(":CHANNEL1:DISPlay ON"); /* turn on channel 1 display which is */
                                     /* turned off by the :DIGitize command */

} /* end acquire_data() */
```

Sample Programs

Sample C Programs

init.c - Making Automatic Measurements

```
/*
 * Function name:  auto_measurements
 * Parameters:  none
 * Return value:  none
 * Description:  This routine performs automatic measurements of volts
 * peak-to-peak and frequency on the acquired data. It also demonstrates
 * two methods of error detection when using automatic measurements.
 */

void auto_measurements( void )
{
    float frequency, vpp;
    unsigned char vpp_str[16];
    unsigned char freq_str[16];
    int bytes_read;

/*
 * Error checking on automatic measurements can be done using one of two methods.
 * The first method requires that you turn on results in the Measurements
 * subsystem using the command :MEASure:SEND ON. When this is on, the oscilloscope
 * will return the measurement and a result indicator. The result flag is zero
 * if the measurement was successfully completed, otherwise a non-zero value is
 * returned which indicates why the measurement failed.
 *
 * The second method simply requires that you check the return value of the
 * measurement. Any measurement not made successfully will return with the value
 * +9.999E37. This could indicate that either the measurement was unable to be
 * performed, or that insufficient waveform data was available to make the
 * measurement.
 */
/*
 * METHOD ONE - turn on results to indicate whether the measurement completed
 * successfully. Note that this requires transmission of extra data from the
 * oscilloscope.
 */
    write_IO(":MEASure:SENDvalid ON");    /* turn results on */

    /* query volts peak-to-peak channel 1 */
    write_IO(":MEASure:VPP? CHANnel1");

    bytes_read = read_IO(vpp_str,16L);    /* read in value and result flag */

    if (vpp_str[bytes_read-2] != '0')
        printf("Automated vpp measurement error with result %c\n",
               vpp_str[bytes_read-2]);
    else
        printf("VPP is %f\n", (float)atof(vpp_str));
}
```

```

write_IO(":MEASure:FREQuency? CHANnel1"); /* frequency channel 1 */

bytes_read = read_IO(freq_str,16L); /* read in value and result flag */

if (freq_str[bytes_read-2] != '0')
    printf("Automated frequency measurement error with result %c\n",
        freq_str[bytes_read-2]);
else
    printf("Frequency is %f\n", (float)atof(freq_str));

/*
* METHOD TWO - perform automated measurements and error checking with
* :MEAS:RESULTS OFF
*/
frequency =(float)0;
vpp = (float)0;

/* turn off results */
write_IO(":MEASure:SENDvalid OFF");

write_IO(":MEASure:FREQuency? CHANnel1"); /* frequency channel 1 */
bytes_read = read_IO(freq_str,16L); /* read in value and result flag */

frequency = (float) atof(freq_str);

if ( frequency > 9.99e37 )
    printf("\nFrequency could not be measured.\n");
else
    printf("\nThe frequency of channel 1 is %f Hz.\n", frequency );

write_IO(":MEASure:VPP? CHANnel1");
bytes_read = read_IO( vpp_str,16L );

vpp = (float) atof(vpp_str);

if ( vpp > 9.99e37 )
    printf("Peak-to-peak voltage could not be measured.\n");
else
    printf("The voltage peak-to-peak is %f volts.\n", vpp );
} /* end auto_measurements() */

```

Sample Programs

Sample C Programs

init.c - Transferring Data to the PC

```
/*
 * Function name:  transfer_data
 * Parameters:  none
 * Return value:  none
 * Description:  This routine transfers the waveform conversion factors and
 * waveform data to the PC.
 */

void transfer_data( void )
{
    int header_length;
    char header_str[8];
    FILE *fp;
    int time_division=0;

    char xinc_str[32],xorg_str[32];
    char yinc_str[32],yorg_str[32];

    int bytes_read;

    write_IO(":WAVEform:SOURce CHANnel1"); /* waveform data source channel 1 */
    write_IO(":WAVEform:FORMat BYTE");    /* setup transfer format */

    write_IO(":WAVEform:XINCrement?");    /* request values to allow
                                           interpretation of raw data */

    bytes_read = read_IO(xinc_str,32L);
    xinc = atof(xinc_str);

    write_IO(":WAVEform:XORigin?");
    bytes_read = read_IO(xorg_str,32L);
    xorg = atof(xorg_str);

    write_IO(":WAVEform:YINCrement?");
    bytes_read = read_IO(yinc_str,32L);
    yinc = atof(yinc_str);

    write_IO(":WAVEform:YORigin?");
    bytes_read = read_IO(yorg_str,32L);
    yorg = atof(yorg_str);

    write_IO(":WAVEform:DATA?");          /* request waveform data */
    bytes_read = read_IO(data,1L);        /* fine the # character */
    while(data[0] != '#')
        bytes_read = read_IO(data,1L);    /* fine the # character */
}
```

```

bytes_read = read_IO(header_str,1L);      /* input byte counter */
header_length = atoi(header_str);

/* read number of points to download */
bytes_read = read_IO(header_str,(long)header_length);
Acquired_length = atoi(header_str);      /* number of bytes */

bytes_read = 0;

fp = fopen("pairs.csv","wb");      /* open file in binary mode - clear file
                                   if already exists */

while((bytes_read + MAX_LENGTH) < Acquired_length)
{
    bytes_read += read_IO(data,MAX_LENGTH); /* input waveform data */
    /* Convert data to voltage and time */
    time_division = convert_data(time_division,MAX_LENGTH);
    store_csv(fp,MAX_LENGTH);           /* Store data to disk */
}

/* input last of waveform data */
bytes_read = read_IO(data,(Acquired_length-bytes_read+1));
/* Convert data to voltage and time */
time_division = convert_data(time_division,(bytes_read-1));
store_csv(fp,(bytes_read-1));          /* Store data to disk */

fclose( fp );                          /* close file */
} /* end transfer_data() */

```

An example header resembles the following when the information is stripped off:

```
#510225
```

The left most “5” defines the number of digits that follow (10225). The number “10225” is the number of points in the waveform. The information is stripped off of the header to get the number of data bytes that need to be read from the oscilloscope.

Sample Programs
Sample C Programs

init.c - Converting Waveform Data

```
/*
 * Function name: convert_data
 * Parameters:   int time_division which is the index value of the next time
 *              value calculated.
 *              int length number of voltage and time values to calculate.
 * Return value: int time_division which contains the next time index.
 * Description: This routine converts the waveform data to time/voltage
 * information using the values that describe the waveform. These values are
 * stored in global arrays for use by other routines.
 */

int convert_data( int time_division, int length )
{
    int i;

    for (i = 0; i < Acquired_length; i++)
    {
        /* calculate time info */
        time_value[i] =(time_division * xinc) + xorg;
        /* calculate volt info */
        volts[i] = (data[i] * yinc) + yorg;
        time_division++;
    }

    return time_division;
} /* end convert_data() */
```

The data values are returned as digitized samples (sometimes called quantization levels or q-levels). These data values must be converted into voltage and time values.

init.c - Storing Waveform Time and Voltage Information

```
/*
 * Function name:  store_csv
 * Parameters:  none
 * Return value:  none
 * Description:  This routine stores the time and voltage information about
 * the waveform as time/voltage pairs in a comma-separated variable file
 * format.
 */

void store_csv( FILE *fp, int length )
{
    int i;

    if (fp != NULL)
    {
        for (i = 0; i < length; i++)
        {
            /* write time,volt pairs to file */
            fprintf( fp,"%e,%lf\n",time_value[i],volts[i]);
        }
    }
    else
        printf("Unable to open file 'pairs.csv'\n");
} /* end store_csv() */
```

The time and voltage information of the waveform is stored with the time stored first, followed by a comma, and the voltage stored second.

Sample C Program - Generating a Service Request

Segments of the sample C program “gen_srq.c” show how to initialize the interface and oscilloscope, and generate a service request.

Two include statements start the “gen_srq.c” program. The file “stdio.h” defines the standard location of the printf routine, and is needed whenever input or output functions are used. The file “gpibdecl.h” includes necessary prototypes and declarations for the Infiniium-Series Oscilloscopes sample programs. The path of these files must specify the disk drive and directory where the “include” files reside.

```
/* gen_srq.c */

/*
 * This example program initializes the 548xx oscilloscope, runs an autoscale,
 * then generates and responds to a Service Request from the oscilloscope. The
 * program assumes an 548xx at address 7, an interface card at interface select
 * code 7, and a waveform source attached to channel 1.
 */

#include <stdio.h>           /* location of: printf() */
#include "gpibdecl.h"

void initialize( void );
void setup_SRQ( void );
void create_SRQ( void );

void main( void )
{
    if( init_IO( ) )        /* initialize interface and device sessions */
    {
        initialize( ); /* initialize the oscilloscope and interface */
        setup_SRQ( ); /* enable SRQs on oscilloscope and set up SRQ handler */
        create_SRQ( ); /* generate SRQ */
        close_IO( ); /* close interface and device sessions */
    }
} /* end main( ) */
```

The routine “init_IO” contains three subroutines that initialize the oscilloscope and interface, and sets up and generate a service request.

The following segment describes the initialize subroutine.

Initializing the Oscilloscope

The following function is demonstrated in the “gen_srq.c” sample program.

```
/*
 * Function name: initialize
 * Parameters:   none
 * Return value: none
 * Description:  This routine initializes the oscilloscope for proper acquisition
 * of data. The instrument is reset to a known state and the interface is
 * cleared. System headers are turned off to allow faster throughput and
 * immediate access to the data values requested by queries. The oscilloscope
 * performs an autoscale to acquire waveform data.
 */

void initialize( void )
{
    write_IO("*RST");    /* reset oscilloscope - initialize to known state */
    write_IO("*CLS");    /* clear status registers and output queue */
    write_IO(":SYSTem:HEADer OFF"); /* turn off system headers */
    write_IO(":AUToscale"); /* perform autoscale */
} /* end initialize() */
```

The *RST command is a common command that resets the oscilloscope to a known default configuration. Using *RST ensures that the oscilloscope is in a known state before you configure it. It ensures very consistent and repeatable results. Without *RST, a program may run one time, but it may give different results in following runs if the oscilloscope is configured differently.

For example, if the trigger mode is normally set to edge, the program may function properly. But, if someone puts the oscilloscope in the advanced TV trigger mode from the front panel, the program may read measurement results that are totally incorrect. So, *RST defaults the oscilloscope to a set configuration so that the program can proceed from the same state each time.

The *CLS command clears the status registers and the output queue.

AUToscale finds and displays all waveforms that are attached to the oscilloscope. You should program the oscilloscope’s time base, channel, and trigger for the specific measurement to be made, as you would do from the front panel, and use whatever other commands are needed to configure the oscilloscope for the desired measurement.

Setting Up a Service Request

The following code segment shows how to generate a service request. The following function is demonstrated in the “gen_srq.c” sample program.

```
/*
 * Function name: setup_SRQ
 * Parameters:    none
 * Return value:  none
 * Description:   This routine initializes the device to generate Service Requests.
It
 * sets the Service Request Enable Register Event Status Bit and the Standard
 * Event Status Enable Register to allow SRQs on Command, Execution, Device
 * Dependent, or Query errors.
 */
void setup_SRQ( void )
{
    /* Enable Service Request Enable Register - Event Status Bit */

    write_IO("SRE 32");    /* Enable Standard Event Status Enable Register */
                          /* enable Command Error - bit 4 - value 32 */
    write_IO("ESE 32");

} /* end setup_SRQ( ) */
```

Generating a Service Request

The following function is demonstrated in the “gen_srq.c” sample program.

```

/*
 * Function name: create_SRQ
 * Parameters:    none
 * Return value:  none
 * Description:  This routine sends two illegal commands to the oscilloscope which
 * will generate an SRQ and will place two error strings in the error queue. The
 * oscilloscope ID is requested to allow time for the SRQ to be generated. The ID
 * string will contain a leading character which is the response placed in
 * the output queue by the interrupted query.
 */

void create_SRQ( void )
{
    char buf[256] = { 0 }; // read buffer for id string
    int bytes_read = 0;

#ifdef AGILENT
    // Setup the Agilent interrupt handler
    ionsrq( scope, srq_agilent );
#else
    // Setup the National interrup handler
    ibnotify( scope, RQS, srq_national, NULL );
#endif

    // Generate command error - send illegal header
    write_IO(":CHANnel:DISPlay OFF");

    srq_asserted = TRUE;

    while( srq_asserted )
    {
        // Do nothing until the interrupt has finished
    }
}

} /* end create_SRQ() */

```

Listings of the Sample Programs

Listings of the C sample programs in this section include:

- gpibdecl.h
- srqagi.c
- learnstr.c
- sicl_IO.c
- natl_IO.c

Listings of the BASIC sample programs in this section include:

- init.bas
- srq.bas
- lrn_str.bas

Read the README File Before Using the Sample Programs

Before using the sample programs, be sure to read the README file on the disk that contains the sample programs.

gpibdecl.h Sample Header

```
/* gpibdecl.h */

/* This file includes necessary prototypes and declarations for the
   example programs for the Agilent 548xx */

/* User must indicate which GPIB card (Agilent or National) is being used or
   if the LAN interface is being used.
   Also, if using a National card, indicate which version of windows
   (WIN31 or WIN95) is being used */

#define LAN      /* Uncomment if using LAN interface */
#define AGILENT  /* Uncomment if using LAN or Agilent interface card */
// #define NATL  /* Uncomment if using National interface card */

/* #define WIN31 */      /* For National card ONLY - select windows version */
#define WIN95

#ifdef WIN95
    #include <windows.h>          /* include file for Windows 95 */
#else
    #include <windecl.h>         /* include file for Windows 3.1 */
#endif

#ifdef AGILENT
    #include "d:\siclnt\c\sicl.h" /* Change the path for the sicl.h location */
#else
    #include "decl-32.h"
#endif

#define CME 32
#define EXE 16
#define DDE 8
#define QYE 4

#define SRQ_BIT 64
#define MAX_LRNSTR 40000
#define MAX_LENGTH 262144
#define MAX_INT 4192

#ifdef AGILENT
    #ifdef LAN
        #define INTERFACE "lan[130.29.71.82]:hpib7,7"
    #else
```

Sample Programs

gpibdecl.h Sample Header

```
#define DEVICE_ADDR "hpib7,7"
#define INTERFACE "hpib7"
#endif
#else
#define INTERFACE "gpib0"

#define board_index 0
#define prim_addr 7
#define second_addr 0
#define timeout 13
#define eoi_mode 1
#define eos_mode 0
#endif

/* GLOBALS */
#ifdef AGILENT
    INST bus;
    INST scope;
#else
    int bus;
    int scope;
#endif

#define TRUE 1
#define FALSE 0

extern int srq_asserted;

/* GPIB prototypes */
void init_IO( void );
void write_IO( char* );
void write_lrnstr( char*, long );
int read_IO( char*, unsigned long );
unsigned char read_status( );
void close_IO( void );
void gpiberr( void );

#ifdef AGILENT
    extern void SICLCALLBACK srq_agilent( INST );
#else
    extern int __stdcall srq_national( int, int, int, long, void* );
#endif
```

srqagi.c Sample Program

```

/* file:  srq.c */

/* This file contains the code to handle Service Requests from an GPIB device */

#include <stdio.h>      /* location of printf(), fopen(), and fclose() */
#include "gpibdecl.h"

int srq_asserted;

/*
 * Function name: srq_agilent
 * Parameters: INST which is id of the open interface.
 * Return value: none
 * Description: This routine services the scope when an SRQ is generated.
 * An error file is opened to receive error data from the scope.
 */

void SICLCALLBACK srq_agilent( INST id )
{
    FILE *fp;
    unsigned char statusbyte = 0;
    int i = 0;
    int more_errors = 0;
    char error_str[64] = {0};
    int bytes_read;

    srq_asserted = TRUE;

    statusbyte = read_status( );

    if ( statusbyte & SRQ_BIT )
    {
        fp = fopen( "error_list","wb" );                /* open error file */

        if (fp == NULL)
            printf("Error file could not be opened.\n");

        /* read error queue until no more errors */

        more_errors = TRUE;
    }
}

```

Sample Programs

srqagi.c Sample Program

```
while ( more_errors )
{
    write_IO(":SYSTEM:ERROR? STRING");
    bytes_read = read_IO(error_str, 64L);

    error_str[bytes_read] = '\0';
    printf("Error string:%s\n", error_str ); /* write error msg to std IO */

    if (fp != NULL)
        fprintf(fp,"Error string:%s\n", error_str ); /* write error msg to file */

        if ( error_str[0] == '0' )
        {
            write_IO("*CLS"); /* Clear event registers and queues,
                                except output */
            more_errors = FALSE;
            if( fp != NULL)
                fclose( fp );
        }
    } /* end while (more_errors) */
}
else
{
    printf(" SRQ not generated by scope.\n "); /* scope did not cause SRQ */
}

srq_asserted = FALSE;
}/* end srq_agilent */
```

learnstr.c Sample Program

```

/* learnstr.c */

/*
 * This example program initializes the 548xx oscilloscope, runs autoscale to
 * acquire a waveform, queries for the learnstring, and stores the learnstring
 * to disk. It then allows the user to change the setup, then restores the
 * original learnstring. It assumes that a waveform is attached to the
 * oscilloscope.
 */

#include <stdio.h>          /* location of: printf(), fopen(), fclose(),
                           fwrite(),getchar */
#include "gpibdecl.h"

void initialize( void );
void store_learnstring( void );
void change_setup( void );
void get_learnstring( void );

void main( void )
{
    if( init_IO( ) )      /* initialize device and interface */
    {
        /* Note: routine found in sicl_IO.c or natl_IO.c */
        /* initialize the oscilloscope and interface, and set up SRQ */
        initialize( );
        store_learnstring( ); /* request learnstring and store */
        change_setup( );     /* request user to change setup */
        get_learnstring( );  /* restore learnstring */
        close_IO( );        /* close device and interface sessions */
        /* Note: routine found in sicl_IO.c or natl_IO.c */
    }
} /* end main */

```

Sample Programs

learnstr.c Sample Program

```
/*
 * Function name:  initialize
 * Parameters:  none
 * Return value:  none
 * Description:  This routine initializes the oscilloscope for proper
 * acquisition of data. The instrument is reset to a known state and the
 * interface is cleared. System headers are turned off to allow faster
 * throughput and immediate access to the data values requested by queries.
 * Autoscale is performed to acquire a waveform. The waveform is then
 * digitized, and the channel display is turned on following the acquisition.
 */

void initialize( void )
{
    write_IO("*RST"); /* reset oscilloscope - initialize to known state */
    write_IO("*CLS"); /* clear status registers and output queue */

    write_IO(":SYSTem:HEADer ON"); /* turn on system headers */

    /* initialize Timebase parameters to center reference, 2 ms
       full-scale (200 us/div), and 20 us delay */
    write_IO(":TIMEbase:REFeRence CENTer;RANGe 5e-3;POSition 20e-6");

    /* initialize Channell 1.6v full-scale (200 mv/div);
       offset -400mv */
    write_IO(":CHANnel1:RANGe 1.6;OFFSet -400e-3");

    /* initialize trigger info: channell waveform on positive slope
       at 300mv */
    write_IO(":TRIGger:EDGE:SOURce CHANnel1;SLOPe POSitive");
    write_IO(":TRIGger:LEVel CHANnel1,-0.40");

    /* initialize acquisition subsystem */
    /* Real time acquisition - no averaging; record length 4096 */
    write_IO(":ACQuire:MODE RTIME;AVERAge OFF;POINTs 4096");
} /* end initialize() */
```

```
/*
 * Function name:  store_learnstring
 * Parameters:    none
 * Return value:   none
 * Description:   This routine requests the system setup known as a
 * learnstring. The learnstring is read from the oscilloscope and stored in a file
 * called Learn2.
 */

void store_learnstring( void )
{
    FILE *fp;
    unsigned char setup[MAX_LRNSTR]={0};
    int actualcnt = 0;

    write_IO(":SYSTem:SETup?");          /* request learnstring */
    actualcnt = read_IO(setup, MAX_LRNSTR);

    fp = fopen( "learn2","wb");

    if ( fp != NULL )
    {
        fwrite( setup,sizeof(unsigned char),(int)actualcnt,fp);
        printf("Learn string stored in file Learn2\n");

        fclose( fp );
    }
    else
        printf("Error in file open\n");
}/* end store_learnstring */

/*
 * Function name:  change_setup
 * Parameters:    none
 * Return value:   none
 * Description:   This routine places the oscilloscope into local mode to allow the
 * customer to change the system setup.
 */

void change_setup( void )
{
    printf("Please adjust setup and press ENTER to continue.\n");
    getchar();
} /* end change_setup */
```

Sample Programs
learnstr.c Sample Program

```
/*
 * Function name:  get_learnstring
 * Parameters:    none
 * Return value:   none
 * Description:   This routine retrieves the system setup known as a
 * learnstring from a disk file called Learn2. It then restores
 * the system setup to the oscilloscope.
 */

void get_learnstring( void )
{
    FILE *fp;
    unsigned char setup[MAX_LRNSTR];
    unsigned long count = 0;

    fp = fopen( "learn2","rb" );

    if ( fp != NULL )
    {
        count = fread( setup,sizeof(unsigned char),MAX_LRNSTR,fp );

        fclose( fp );
    }
    write_lrnstr(setup,count);          /* send learnstring */
    write_IO(":RUN");

}/* end get_learnstring */
```

sicl_IO.c Sample Program

```
/* sicl_IO.c */

#include <stdio.h>                /* location of: printf() */
#include <string.h>               /* location of: strlen() */
#include "gpibdecl.h"

/* This file contains IO and initialization routines for the SICL libraries. */
/*
 * Function name:  init_IO
 * Parameters:    none
 * Return value:  int indicating success or failure of initialization.
 * Description:   This routine initializes the SICL environment. It sets up
 * error handling, opens both an interface and device session, sets timeout
 * values, clears the interface by pulsing IFC, and clears the instrument
 * by performing a Selected Device Clear.
 */

int init_IO( )
{
    ionerror(I_ERROR_EXIT);      /* set-up interface error handling */

    /* open interface session for verifying SRQ line */
    bus = iopen( INTERFACE );
    if ( bus == 0 )
    {
        printf("Bus session invalid\n");
        return FALSE;
    }

    itimeout( bus, 20000 );       /* set bus timeout to 20 sec */
    iclear( bus );               /* clear the interface - pulse IFC */
}
```

Sample Programs
sicl_IO.c Sample Program

```
#ifndef LAN
    scope = bus;
#else
    scope = iopen( DEVICE_ADDR );          /* open the scope device session */
    if ( scope == 0)
    {
        printf( "Scope session invalid\n" );
        return FALSE;
    }

    itimeout( scope, 20000 );              /* set device timeout to 20 sec */
    iclear( scope );                      /* perform Selected Device Clear on oscilloscope */
#endif

    return TRUE;
} /* end init_IO */
```

```
/*
 * Function name:  write_IO
 * Parameters:  char *buffer which is a pointer to the character string to be
 * output; unsigned long length which is the length of the string to be output
 * Return value:  none
 * Description:  This routine outputs strings to the oscilloscope device session
 * using the unformatted I/O SICL commands.
 */

void write_IO( void *buffer )
{
    unsigned long actualcnt;
    unsigned long length;
    int send_end = 1;
    length = strlen( buffer );
    iwrite( scope, buffer, length, send_end, &actualcnt );

} /* end write_IO */

/*
 * Function name:  write_lrnstr
 * Parameters:  char *buffer which is a pointer to the character string to be
 * output; long length which is the length of the string to be output
 * Return value:  none
 * Description:  This routine outputs a learnstring to the oscilloscope device
 * session using the unformatted I/O SICL commands.
 */

void write_lrnstr( void *buffer, long length )
{
    unsigned long actualcnt;
    int send_end = 1;

    iwrite( scope, buffer, (unsigned long) length,
            send_end, &actualcnt );

} /* end write_lrnstr() */
```

Sample Programs

sicl_IO.c Sample Program

```
/*
 * Function name:  read_IO
 * Parameters:  char *buffer which is a pointer to the character string to be
 * input; unsigned long length which indicates the max length of the string to
 * be input
 * Return value:  integer which indicates the actual number of bytes read
 * Description:  This routine inputs strings from the oscilloscope device session
 * using SICL commands.
 */

int read_IO(void *buffer,unsigned long length)
{
    int reason;
    unsigned long actualcnt;

    iread(scope,buffer,length,&reason,&actualcnt);

    return( (int) actualcnt );
}

/*
 * Function name:  check_SRQ
 * Parameters:  none
 * Return value:  integer indicating if bus SRQ line was asserted
 * Description:  This routine checks for the status of SRQ on the bus and
 * returns a value to indicate the status.
 */

int check_SRQ( void )
{
    int srq_asserted;

    /* check for SRQ line status */
    igpibbusstatus(bus, I_GPIB_BUS_SRQ, &srq_asserted);

    return( srq_asserted );
} /* end check_SRQ() */
```



```
/*
 * Function name:  read_status
 * Parameters:    none
 * Return value:   unsigned char indicating the value of status byte
 * Description:    This routine reads the oscilloscope status byte and returns
 * the status.
 */

unsigned char read_status( void )
{
    unsigned char statusbyte;

    /* Always read the status byte from instrument */
    /* NOTE: ireadstb uses serial poll to read status byte - this
       should clear bit 6 to allow another SRQ. */

    ireadstb( scope, &statusbyte );
    return( statusbyte );
} /* end read_status() */

/*
 * Function name:  close_IO
 * Parameters:    none
 * Return value:   none
 * Description:    This routine closes device and interface sessions for the
 * SICL environment and calls the routine _siclcleanup which de-allocates
 * resources used by the SICL environment.
 */

void close_IO( void )
{
    iclose( scope );    /* close device session */
    iclose( bus );      /* close interface session */

    _siclcleanup();     /* required for 16-bit applications */
} /* end close_SICL() */
```

natl_IO.c Sample Program

```
/* natl_IO.c */

#include <stdio.h>      /* location of: printf() */
#include <string.h>     /* location of: strlen() */
#include "gpibdecl.h"

/* This file contains IO and initialization routines for the NI488.2 commands. */
/*
 * Function name:  gpiberr
 * Parameters:   char* - string describing error
 * Return value:  none
 * Description:  This routine outputs error descriptions to an error file.
 */

void gpiberr( char *buffer )
{
    printf("Error string: %s\n",buffer );
} /* end gpiberr() */

/*
 * Function name:  init_IO
 * Parameters:   none
 * Return value:  none
 * Description:  This routine initializes the NI environment. It sets up error
 * handling, opens both an interface and device session, sets timeout values
 * clears the interface by pulsing IFC, and clears the instrument by performing
 * a Selected Device Clear.
 */

void init_IO( void )
{
    bus = ibfind( INTERFACE );          /* open and initialize GPIB board */
    if( ibsta & ERR )
        gpiberr("ibfind error");

    ibconfig( bus, IbCAUTOPOLL, 0); /* turn off autopolling */

    ibsic( bus );                      /* clear interface - pulse IFC */
    if( ibsta & ERR )
    {
        gpiberr( "ibsic error" );
    }
}
```

```

/* open device session */
scope = ibdev( board_index, prim_addr, second_addr, timeout,
               eoi_mode, eos_mode );
if( ibsta & ERR )
{
    gpiberr( "ibdev error" );
}

ibclr( scope );                                /* clear the device( scope ) */

if( ibsta & ERR )
{
    gpiberr("ibclr error" );
}

} /* end init_IO */

/*
 * Function name:  write_IO
 * Parameters:    void *buffer which is a pointer to the character string
 *                to be output
 * Return value:  none
 * Description:   This routine outputs strings to the oscilloscope device session.
 */
void write_IO( void *buffer )
{
    long length;

    length = strlen( buffer );

    ibwrt( scope, buffer, (long) length );
    if ( ibsta & ERR )
    {
        gpiberr( "ibwrt error" );
    }
}

} /* end write_IO() */

```

Sample Programs
natl_IO.c Sample Program

```
/*
 * Function name:  write_lrnstr
 * Parameters:  void *buffer which is a pointer to the character string to
 * be output; length which is the length of the string to be output
 * Return value:  none
 * Description:  This routine outputs a learnstring to the oscilloscope device
 * session.
 */
void write_lrnstr( void *buffer, long length )
{
    ibwrt( scope, buffer, (long) length );
    if ( ibsta & ERR )
    {
        gpiberr( "ibwrt error" );
    }
} /* end write_lrnstr() */

/*
 * Function name:  read_IO
 * Parameters:  char *buffer which is a pointer to the character string to be
 * input; unsigned long length which indicates the max length of the string
 * to be input
 * Return value:  integer which indicates the actual number of bytes read
 * Description:  This routine inputs strings from the oscilloscope device session.
 */
int read_IO(void *buffer,unsigned long length)
{
    ibrd(scope, buffer,( long )length );

    return( ibcntl );
} /* end read_IO() */
```

```

/*
 * Function name: check_SRQ
 * Parameters:    none
 * Return value:  integer indicating if bus SRQ line was asserted
 * Description:   This routine checks for the status of SRQ on the bus and
 * returns a value to indicate the status.
 */

int check_SRQ( void )
{
    int srq_asserted;
    short control_lines = 0;

    iblines( bus, &control_lines);

    if( control_lines & BusSRQ )
        srq_asserted = TRUE;
    else
        srq_asserted = FALSE;

    return( srq_asserted );
} /* end check_SRQ() */

/*
 * Function name: read_status
 * Parameters:    none
 * Return value:  unsigned char indicating the value of status byte
 * Description:   This routine reads the oscilloscope status byte and returns
 * the status.
 */
unsigned char read_status( void )
{
    unsigned char statusbyte;

    /* Always read the status byte from instrument */

    ibrsp( scope, &statusbyte );

    return( statusbyte );
} /* end read_status() */

```

Sample Programs
natl_IO.c Sample Program

```
/*  
* Function name: close_IO  
* Parameters:   none  
* Return value: none  
* Description:  This routine closes device session.  
*/  
  
void close_IO( void )  
{  
    ibonl( scope,0 ); /* close device session */  
  
} /* end close_IO() */
```

init.bas Sample Program

<p>The BASIC programming language can be used to set up and transfer data to your PC. However, because of the limitations of BASIC, it is not the best language to use when transferring large amounts of data to your PC.</p>

```
10      !file: init
20      !
30      !
40      !      This program demonstrates the order of commands suggested for
operation of
50      !      the 548xx oscilloscope via GPIB.  This program initializes the
oscilloscope, acquires
60      !      data, performs automatic measurements, and transfers and stores the
data on the
70      !      PC as time/voltage pairs in a comma-separated file format useful for
spreadsheet
80      !      applications.  It assumes an interface card at interface select code 7, an
90      !      548xx oscilloscope at address 7, and the 548xx cal waveform connected
to Channel 1.
100     !
110     !
120     !
130     COM /Io/@Scope,@Path,Interface
140     COM /Raw_data/ INTEGER Data(4095)
150     COM /Converted_data/ REAL Time(4095),Volts(4095)
160     COM /Variables/ REAL Xinc,Xorg,Yinc,Yorg
170     COM /Variables/ INTEGER Record_length
180     !
190     !
200     CALL Initialize
210     CALL Acquire_data
220     CALL Auto_msmts
230     CALL Transfer_data
240     CALL Convert_data
250     CALL Store_csv
260     CALL Close
270     END
280     !
```

Sample Programs

init.bas Sample Program

```

290
!!!!!!!!!!!!!!!!!!!!!!!!!!!!!!!!!!!!!!!!!!!!!!!!!!!!!!!!!!!!!!!!!!!!!!!!!!!!!!
!!!!!!!!!!!!!!!!!!!!
300  !
310  !
320  !                      BEGIN SUBPROGRAMS
330  !
340
!!!!!!!!!!!!!!!!!!!!!!!!!!!!!!!!!!!!!!!!!!!!!!!!!!!!!!!!!!!!!!!!!!!!!!!!!!!!!!
!!!!!!!!!!!!!!!!!!!!
350  !
360  !
370  !      Subprogram name:  Initialize
380  !      Parameters: none
390  !      Return value: none
400  !      Description:  This routine initializes the interface and the
oscilloscope.  The instrument
410  !      is reset to a known state and the interface is cleared.  System headers
420  !      are turned off to allow faster throughput and immediate access to the
430  !      data values requested by the queries.  The oscilloscope time base,
440  !      channel, and trigger subsystems are then configured.  Finally, the
450  !      acquisition subsystem is initialized.
460  !
470  !
480  SUB Initialize
490  COM /Io/@Scope,@Path,Interface
500  COM /Variables/ REAL Xinc,Xorg,Yinc,Yorg
510  COM /Variables/ INTEGER Record_length
520      Interface=7
530      ASSIGN @Scope TO 707
540      RESET Interface
550      CLEAR @Scope
560      OUTPUT @Scope;"*RST"
570      OUTPUT @Scope;"*CLS"
580      OUTPUT @Scope;":SYSTem:HEADer OFF"
590      !Initialize Timebase: center reference, 2 ms full-scale (200 us/div),
        20 us delay
600      OUTPUT @Scope;":TIMEbase:REfERENCE CENTer;RANGE 2e-3;POSition 20e-6"
610      ! Initialize Channell:  1.6V full-scale (200mv/div), -415mv offset
620      OUTPUT @Scope;":CHANnell:RANGE 1.6;OFFSet -415e-3"
630      !Initialize Trigger: Edge trigger, channell source at -415mv
640      OUTPUT @Scope;":TRIGger:EDGE:SOURce CHANnell;SLOPe POSitive"
650      OUTPUT @Scope;":TRIGger:LEVel CHANnell,-0.415"
660      ! Initialize acquisition subsystem
665      ! Real time acquisition, Averaging off, memory depth 4096
670      OUTPUT @Scope;":ACQuire:MODE RTIME;AVERAge OFF;POINTs 4096"
680      Record_length=4096
690  SUBEND

```



```

700      !
710      !
720
!!!!!!!!!!!!!!!!!!!!!!!!!!!!!!!!!!!!!!!!!!!!!!!!!!!!!!!!!!!!!!!!!!!!!!!!!!!!
!!!!!!!!!!!!
730      !
740      !
750      !      Subprogram name:  Acquire_data
760      !      Parameters: none
770      !      Return value: none
780      !      Description:  This routine acquires data according to the current
instrument
790      !                  setting.  It uses the root level :DIGitize command.
This command
800      !                  is recommended for acquisition of new data because
it will initialize
810      !                  the data buffers, acquire new data, and ensure that
acquisition
820      !                  criteria are met before acquisition of data is
stopped.  The captured
830      !                  data is then available for measurements, storage,
or transfer to a
840      !                  PC.  Note that the display is automatically turned
off by the :DIGitize
850      !                  command and must be turned on to view the captured data.
860      !
870      !
880      SUB Acquire_data
890      COM /Io/@Scope,@Path,Interface
900      OUTPUT @Scope;":DIGitize CHANNEL1"
910      OUTPUT @Scope;":CHANNEL1:DISPlay ON"
920      SUBEND
930      !
940      !
950
!!!!!!!!!!!!!!!!!!!!!!!!!!!!!!!!!!!!!!!!!!!!!!!!!!!!!!!!!!!!!!!!!!!!!!!!!!!!
!!!!!!!!!!!!
960      !
970      !
980      !      Subprogram name:  Auto_msmts
990      !      Parameters: none
1000     !      Return value: none

1010     !      Description:  This routine performs automatic measurements of
volts peak-to-peak
1020     !                  and frequency on the acquired data.  It also
demonstrates two methods
1030     !                  of error detection when using automatic measurements.

```

Sample Programs

init.bas Sample Program

```
1040      !
1050      !
1060      SUB Auto_msmts
1070      COM /Io/@Scope,@Path,Interface
1080      REAL Freq,Vpp
1090      DIM Vpp_str$(64)
1100      DIM Freq_str$(64)
1110      Bytes_read=0
1120      !
1130      !      Error checking on automatic measurements can be done using one of
two methods.
1140      !      The first method requires that you turn on results in the Measurement
subsystem
1150      !      using the command ":MEASure:SEND ON".  When this is on, the
oscilloscope will return the
1160      !      measurement and a result indicator.  The result flag is zero if
the measurement
1170      !      was successfully completed, otherwise a non-zero value is returned
which indicates
1180      !      why the measurement failed.  See the Programmer's Manual for
descriptions of result
1190      !      indicators.  The second method simply requires that you check the
return value of
1200      !      the measurement.  Any measurement not made successfully will return
with the value
1210      !      +9.999e37.  This could indicate that either the measurement was
unable to be
1220      !      performed or that insufficient waveform data was available to make
the measurement.
1230      !
1240      !      METHOD ONE
1250      !
1260      OUTPUT @Scope;":MEASure:SENDvalid ON"          !turn on results
1270      OUTPUT @Scope;":MEASure:VPP? CHANnel1"          !Query volts peak-to-peak
1280      ENTER @Scope;Vpp_str$
1290      Bytes_read=LEN(Vpp_str$)                        !Find length of string
1300      CLEAR SCREEN
1310      IF Vpp_str$(Bytes_read;1)="0" THEN              !Check result value
1320      PRINT
1330      PRINT "VPP is ";VAL(Vpp_str$(1,Bytes_read-1))
1340      PRINT
1350      ELSE
1360      PRINT
1370      PRINT "Automated vpp measurement error with result
";Vpp_str$(Bytes_read;1)
1380      PRINT
1390      END IF
1400      !
```

```

1410      !
1420          OUTPUT @Scope;":MEASure:FREQuency? CHANnel1"      !Query frequency
1430          ENTER @Scope;Freq_str$
1440          Bytes_read=LEN(Freq_str$)                        !Find string length
1450          IF Freq_str$[Bytes_read;1]="0" THEN                !Determine result value
1460              PRINT
1470              PRINT "Frequency is ";VAL(Freq_str$[1,Bytes_read-1])
1480              PRINT
1490          ELSE
1500              PRINT
1510              PRINT "Automated frequency measurement error with result
";Freq_str$[Bytes_read;1]
1520              PRINT
1530          END IF
1540      !
1550      !
1560      !      METHOD TWO
1570      !
1580          OUTPUT @Scope;":MEASure:SENDvalid OFF"            !turn off results
1590          OUTPUT @Scope;":MEASure:VPP? CHANnel1"            !Query volts peak-to-peak
1600          ENTER @Scope;Vpp
1610          IF Vpp<9.99E+37 THEN
1620              PRINT
1630              PRINT "VPP is ";Vpp
1640              PRINT
1650          ELSE
1660              PRINT
1670              PRINT "Automated vpp measurement error ";Vpp
1680              PRINT
1690          END IF
1700          OUTPUT @Scope;":MEASure:FREQuency? CHANnel1"
1710          ENTER @Scope;Freq
1720          IF Freq<9.99E+37 THEN
1730              PRINT
1740              PRINT "Frequency is ";Freq
1750              PRINT
1760          ELSE
1770              PRINT
1780              PRINT "Automated frequency measurement error";Freq
1790              PRINT
1800          END IF
1810      SUBEND
1820      !
1830      !
1840
!!!!!!!!!!!!!!!!!!!!!!!!!!!!!!!!!!!!!!!!!!!!!!!!!!!!!!!!!!!!!!!!!!!!!!!!!!!!!!!!!!!!!!
!!!!!!!!!!!!
1850      !

```

Sample Programs

init.bas Sample Program

```

1860  !
1870  !      Subprogram name:  Transfer_data
1880  !      Parameters: none
1890  !      Return value: none
1900  !      Description: This routine transfers the waveform data and conversion
factors to
1910  !                      to PC.
1920  !
1930  !
1940  SUB Transfer_data
1950  COM /Io/@Scope,@Path,Interface
1960  COM /Raw_data/ INTEGER Data(4095)
1970  COM /Converted_data/ REAL Time(4095),Volts(4095)
1980  COM /Variables/ REAL Xinc,Xorg,Yinc,Yorg
1990  COM /Variables/ INTEGER Record_length
2000  !                      define waveform data source and format
2010  OUTPUT @Scope;":WAVEform:SOURce CHANnel1"
2020  OUTPUT @Scope;":WAVEform:FORMat WORD"
2030  !                      request values needed to convert raw data to real
2040  OUTPUT @Scope;":WAVEform:XINCrement?"
2050  ENTER @Scope;Xinc
2060  OUTPUT @Scope;":WAVEform:XORigin?"
2070  ENTER @Scope;Xorg
2100  OUTPUT @Scope;":WAVEform:YINCrement?"
2110  ENTER @Scope;Yinc
2120  OUTPUT @Scope;":WAVEform:YORigin?"
2130  ENTER @Scope;Yorg
2160  !
2170  !                      request data
2180  OUTPUT @Scope;":WAVEform:DATA?"
2190  ENTER @Scope USING "#,1A";First_chr$      !ignore leading #
2200  ENTER @Scope USING "#,1D";Header_length  !input number of bytes in
header value
2210  ENTER @Scope USING "#,&VAL$(Header_length)&"D";Record_length  !Record
length in bytes
2220  Record_length=Record_length/2              !Record length in words
2230  ENTER @Scope USING "#,W";Data(*)
2240  ENTER @Scope USING "#,A";Term$            !Enter terminating character
2250  !
2260  SUBEND
2270  !
2280  !
2290
!!!!!!!!!!!!!!!!!!!!!!!!!!!!!!!!!!!!!!!!!!!!!!!!!!!!!!!!!!!!!!!!!!!!!!!!!!!!!!
!!!!!!!!!!!!!!
2300  !
2310  !
2320  !      Subprogram name:  Convert_data

```

```

2330 !      Parameters: none
2340 !      Return value: none
2350 !      Description:  This routine converts the waveform data to time/
voltage information
2360 !          using the values Xinc, Xorg, Yinc, and Yorg used to describe
2370 !          the raw waveform data.
2380 !
2390 !
2400 SUB Convert_data
2410 COM /Io/@Scope,@Path,Interface
2420 COM /Raw_data/ INTEGER Data(4095)
2430 COM /Converted_data/ REAL Time(4095),Volts(4095)
2440 COM /Variables/ REAL Xinc,Xorg,Yinc,Yorg
2450 COM /Variables/ INTEGER Record_length
2460 !
2470 FOR I=0 TO Record_length-1
2480     Time(I)=(I-*Xinc)+Xorg
2490     Volts(I)=(Data(I)*Yinc)+Yorg
2500 NEXT I
2510 SUBEND
2520 !
2530 !
2540
!!!!!!!!!!!!!!!!!!!!!!!!!!!!!!!!!!!!!!!!!!!!!!!!!!!!!!!!!!!!!!!!!!!!!!!!!!!!!!
!!!!!!!!!!!!!!!!!!!!
2550 !
2560 !
2570 !      Subprogram name: Store_csv
2580 !      Parameters: none
2590 !      Return value: none
2600 !      Description:  This routine stores the time and voltage information
about the waveform
2610 !          as time/voltage pairs in a comma-separated variable
file format.
2620 !
2630 !
2640 SUB Store_csv
2650 COM /Io/@Scope,@Path,Interface
2660 COM /Converted_data/ REAL Time(4095),Volts(4095)
2670 COM /Variables/ REAL Xinc,Xorg,Yinc,Yorg
2680 COM /Variables/ INTEGER Record_length
2690     !Create a file to store pairs in
2700 ON ERROR GOTO Cont
2710 PURGE "Pairs.csv"
2720 Cont: OFF ERROR
2730 CREATE "Pairs.csv",Max_length
2740 ASSIGN @Path TO "Pairs.csv";FORMAT ON
2750     !Output data to file

```

Sample Programs

init.bas Sample Program

```
2760   FOR I=0 TO Record_length-1
2770       OUTPUT @Path;Time(I),Volts(I)
2780   NEXT I
2790   SUBEND
2800   !
2810   !
2820   !!!!!!!!!!!!!!!!!!!!!!!!!!!!!!!!!!!!!!!!!!!!!!!!!!!!!!!!!!!!!!!!!!!!!!!!!!!!!!!
!!!!!!!!!!!!!!!!!!
2830   !
2840   !
2850   !       Subprogram name: Close
2860   !       Parameters: none
2870   !       Return value: none
2880   !       Description: This routine closes the IO paths.
2890   !
2900   !
2910   SUB Close
2920   COM /Io/@Scope,@Path,Interface
2930
2940   RESET Interface
2950   ASSIGN @Path TO *
2960   SUBEND
```

srq.bas Sample Program

<p>The BASIC programming language can be used to set up and transfer data to your PC. However, because of the limitations of BASIC, it is not the best language to use when transferring large amounts of data to your PC.</p>

```
10      !File: srq.bas
20      !
30      !   This program demonstrates how to set up and check Service Requests from
40      !   the oscilloscope.  It assumes an interface select code of 7 with an
    oscilloscope at
50      !   address 7.  It also assumes a waveform is connected to the oscilloscope.
60      !
70      !
80      COM /Io/@Scope,Interface
90      COM /Variables/Temp
100     CALL Initialize
110     CALL Setup_srq
120     ON INTR Interface CALL Srq_handler      !Set up routine to handle interrupt
130     ENABLE INTR Interface;2                !Enable SRQ Interrupt for Interface
140     CALL Create_srq
150     CALL Close
160     END
170     !
```

Sample Programs

srq.bas Sample Program

```
180
!!!!!!!!!!!!!!!!!!!!!!!!!!!!!!!!!!!!!!!!!!!!!!!!!!!!!!!!!!!!!!!!!!!!!!!!!!!!!!
190  !
200  !                      BEGIN SUBPROGRAMS
210  !
220
!!!!!!!!!!!!!!!!!!!!!!!!!!!!!!!!!!!!!!!!!!!!!!!!!!!!!!!!!!!!!!!!!!!!!!!!!!!!!!
230  !
240  !
250  !      Subprogram name:  Initialize
260  !      Parameters: none
270  !      Return value: none
280  !      Description:   This routine initializes the interface and the
osilloscope.
290  !                  The instrument is reset to a known state and the interface is
300  !                  cleared.  System headers are turned off to allow
faster throughput
310  !                  and immediate access to the data values requested by the queries.
320  !
330  !
340  SUB Initialize
350  COM /Io/@Scope,Interface
360      ASSIGN @Scope TO 707
370      Interface=7
380      RESET Interface
390      CLEAR @Scope
400      OUTPUT @Scope;"*RST"
410      OUTPUT @Scope;"*CLS"
420      OUTPUT @Scope;":SYSTem:HEADer OFF"
430      OUTPUT @Scope;":AUToscale"
440  SUBEND
450  !
460  !
470  !
```



```

480
!!!!!!!!!!!!!!!!!!!!!!!!!!!!!!!!!!!!!!!!!!!!!!!!!!!!!!!!!!!!!!!!!!!!!!!!!!!!!!
!!
490  !
500  !      Subprogram name: Setup_srq
510  !      Parameters: none
520  !      Return value: none
530  !      Description:  This routine sets up the oscilloscope to generate
Service Requests.
540  !                  It sets the Service Request Enable Register Event Status Bit
550  !                  and the Standard Event Status Enable REGISTER to allow SRQs on
560  !                  Command or Query errors.
570  !
580  !
590  SUB Setup_srq
600  COM /Io/@Scope,Interface
610      OUTPUT @Scope;"*SRE 32"      !Enable Service Request Enable Registers
- Event Status bit
620  !
630  !      Enable Standard Event Status Enable Register:
640  !          enable bit 5 - Command Error - value 32
650  !          bit 2 - Query Error - value 4
660      OUTPUT @Scope;"*ESE 36"
670  SUBEND
680  !
690  !
700  !

```

Sample Programs

srq.bas Sample Program

```
710
!!!!!!!!!!!!!!!!!!!!!!!!!!!!!!!!!!!!!!!!!!!!!!!!!!!!!!!!!!!!!!!!!!!!!!!!!!!!!!
!!!!!!
720  !
730  !
740  !      Subprogram name:  Create_srq
750  !      Parameters: none
760  !      Return value: none
770  !      Description:  This routine will send an illegal command to the
osilloscope to
780  !                      show how to detect and handle an SRQ.  A query is sent to
790  !                      the oscilloscope which is then followed by another
command causing
800  !                      a query interrupt error.  An illegal command header is then
810  !                      sent to demonstrate how to handle multiple errors in
the error queue.
820  !
830  !
840  !
850  SUB Create_srq
860  COM /Io/@Scope,Interface
870      DIM Buf$(256)
880      OUTPUT @Scope;":CHANnel2:DISPlay?"
890      OUTPUT @Scope;":CHANnel2:DISPlay OFF"      !send query interrupt
900      OUTPUT @Scope;":CHANnel:DISPlay OFF"      !send illegal header
910                      ! Do some stuff to allow time for SRQ to be recognized
920                      !
930      OUTPUT @Scope;"*IDN?"      !Request IDN to verify communication
940      ENTER @Scope;Buf$      !NOTE: There is a leading zero to this
query response
950      PRINT                      !which represents the response to the
interrupted query above
960      PRINT Buf$
970      PRINT
980  SUBEND
990  !
1000 !
1010 !
```

```

1020
!!!!!!!!!!!!!!!!!!!!!!!!!!!!!!!!!!!!!!!!!!!!!!!!!!!!!!!!!!!!!!!!!!!!!!!!!!!!!!
!!!!!!
1030 !
1040 !
1050 !      Subprogram name:  Srq_handler
1060 !      Parameters: none
1070 !      Return value: none
1080 !      Description:  This routine verifies the status of the SRQ line.  It
then checks
1090 !                               the status byte of the oscilloscope to determine if
the oscilloscope caused the
1100 !                               SRQ.  Note that using a SPOLL to read the status byte
of the oscilloscope
1110 !                               clears the SRQ and allows another to be generated.
The error queue
1120 !                               is read until all errors have been cleared.  All event
registers and
1130 !                               queues, except the output queue, are cleared before
control is returned
1140 !                               to the main program.
1150 !
1160 !
1170 !
1180 SUB Srq_handler
1190     COM /Io/@Scope,Interface
1200     DIM Error_str$(64)
1210     INTEGER Srq_asserted,More_errors
1220     Status_byte=SPOLL(@Scope)
1230     IF BIT(Status_byte,6) THEN
1240         More_errors=1
1250         WHILE More_errors
1260             OUTPUT @Scope;":SYSTem:ERROR? STRING"
1270             ENTER @Scope;Error_str$
1280             PRINT
1290             PRINT Error_str$
1300             IF Error_str$(1,1)="0" THEN
1310                 OUTPUT @Scope;"*CLS"
1320                 More_errors=0
1330             END IF
1340         END WHILE
1350     ELSE
1360         PRINT
1370         PRINT "Scope did not cause SRQ"
1380         PRINT
1390     END IF
1400     ENABLE INTR Interface;2      !re-enable SRQ
1410 SUBEND

```

Sample Programs
srq.bas Sample Program

```
1420  !
1430  !
1440
!!!!!!
!!!
1450  !
1460  !      Subprogram name:  Close
1470  !      Parameters: none
1480  !      Return value: none
1490  !      Description:  This routine resets the interface.
1500  !
1510  !
1520  !
1530  SUB Close
1540  COM /Io/@Scope,Interface
1550
1560  RESET Interface
1570  SUBEND
1580  !
1590  !
1600
!!!!!!
!!!!!!
```

lrn_str.bas Sample Program

The BASIC programming language can be used to set up and transfer data to your PC. However, because of the limitations of BASIC, it is not the best language to use when transferring large amounts of data to your PC.

```

10      !FILE: lrn_str.bas
20      !
30      !THIS PROGRAM WILL INITIALIZE THE OSCILLOSCOPE, AUTOSCALE, AND DIGITIZE
THE WAVEFORM
40      !INFORMATION. IT WILL THEN QUERY THE INSTRUMENT FOR THE LEARNSTRING AND WILL
50      !SAVE THE INFORMATION TO A FILE. THE PROGRAM WILL THEN PROMPT YOU TO CHANGE
60      !THE SETUP THEN RESTORE THE ORIGINAL LEARNSTRING CONFIGURATION. IT ASSUMES
70      !AN 548xx at ADDRESS 7, GPIB INTERFACE at 7, AND THE CAL waveform ATTACHED TO
80      !CHANNEL 1.
90      !
100     !
110     COM /Io/@Scope,@Path,Interface
120     COM /Variables/Max_length
130     CALL Initialize
140     CALL Store_lrnstr
150     CALL Change_setup
160     CALL Get_lrnstr
170     CALL Close
180     END
190     !
200     !
210
!!!!!!!!!!!!!!!!!!!!!!!!!!!!!!!!!!!!!!!!!!!!!!!!!!!!!!!!!!!!!!!!!!!!!!!!!!!!!!!!!!!!!!
!
220     !
230     !                               BEGIN SUBROUTINES
240     !
250
!!!!!!!!!!!!!!!!!!!!!!!!!!!!!!!!!!!!!!!!!!!!!!!!!!!!!!!!!!!!!!!!!!!!!!!!!!!!!!!!!!!!!!
!
260     !      Subprogram name:  Initialize
270     !      Parameters: none
280     !      Return value: none
290     !      Description: This routine initializes the path descriptions and
resets the
300     !                               interface and the oscilloscope. It performs an autoscale
on the waveform,

```

Sample Programs

Lrn_str.bas Sample Program

```

310 !               acquires the data on channel 1, and turns on the display.
320 !               NOTE: This routine also turns on system headers. This allows the
330 !               string ":SYSTEM:SETUP " to be returned with the
learnstring so the
340 !               return string is in the proper format.
350 !
360 SUB Initialize
370     COM /Io/@Scope,@Path,Interface
380     COM /Variables/Max_length
390     Max_length=40000
400     ASSIGN @Scope TO 707
410     Interface=7
420     RESET Interface
430     CLEAR @Scope
440     OUTPUT @Scope;"*RST"
450     OUTPUT @Scope;"*CLS"
460     OUTPUT @Scope;":SYSTem:HEADer ON"
470     OUTPUT @Scope;":AUToscale"
480 SUBEND
490 !
500 !
510
!!!!!!!!!!!!!!!!!!!!!!!!!!!!!!!!!!!!!!!!!!!!!!!!!!!!!!!!!!!!!!!!!!!!!!!!!!!!!!
!!!!
520 !
530 !
540 !       Subprogram name: Store_lrnstr
550 !       Parameters: none
560 !       Return value: none
570 !       Description: This routine creates a file in which to store the
learnstring
580 !               configuration (Filename:Lrn_strg). It requests the learnstring
590 !               and inputs the configuration to the PC. Finally, it stores the
600 !               configuration to the file.
610 !
620 SUB Store_lrnstr
630     COM /Io/@Scope,@Path,Interface
640     COM /Variables/Max_length
650     ON ERROR GOTO Cont
660     PURGE "Lrn_strg"
670 Cont: OFF ERROR
680     CREATE BDAT "Lrn_strg",1,40000
690     DIM Setup$(40000)
700     ASSIGN @Path TO "Lrn_strg"
710     OUTPUT @Scope;":SYSTem:SETup?"
720     ENTER @Scope USING "-K";Setup$
730     OUTPUT @Path,1;Setup$
740     CLEAR SCREEN

```

```

750         PRINT "Learn string stored in file: Lrn_strg"
760     SUBEND
770     !
780     !
790
!!!!!!!!!!!!!!!!!!!!!!!!!!!!!!!!!!!!!!!!!!!!!!!!!!!!!!!!!!!!!!!!!!!!!!!!!!!!
!!!!!!!!!!!!
800     !
810     !     Subprogram name: Change_setup
820     !     Parameters: none
830     !     Return value: none
840     !     Description:  This subprogram requests that the user change the
850     !                   oscilloscope setup, then press a key to continue.
860     !
870     !
880     SUB Change_setup
890         COM /Io/@Scope,@Path,Interface
900
910         PRINT
920         PRINT "Please adjust setup and press Continue to resume."
930         PAUSE
940     SUBEND
950     !
960     !
970
!!!!!!!!!!!!!!!!!!!!!!!!!!!!!!!!!!!!!!!!!!!!!!!!!!!!!!!!!!!!!!!!!!!!!!!!!!!!
!!!!!!!!!!!!
980     !
990     !     Subprogram name: Get_lrnstr
1000    !     Parameters: none
1010    !     Return value: none
1020    !     Description:  This subprogram loads a learnstring from the
1030    !                   file "Lrn_strg" to the oscilloscope.
1040    !
1050    !
1060    SUB Get_lrnstr
1070        COM /Io/@Scope,@Path,Interface
1080        COM /Variables/Max_length
1090        DIM Setup$(40000)
1100        ENTER @Path,1;Setup$
1110        OUTPUT @Scope USING "#,-K";Setup$
1120        OUTPUT @Scope;" :RUN"
1130    SUBEND
1140    !
1150    !

```

Sample Programs
lrm_str.bas Sample Program

```
1160
!!!!!!
!!!!!!
1170 !
1180 !
1190 !      Subprogram name: Close
1200 !      Parameters: none
1210 !      Return value: none
1220 !      Description:  This routine resets the interface, and closes all I/
O paths.
1230 !
1240 !
1250 !
1260 SUB Close
1270 COM /Io/@Scope,@Path,Interface
1280
1290 RESET Interface
1300 ASSIGN @Path TO *
1310 SUBEND
1320 !
1330
!!!!!!!!!!!!!!!!!!!!!!!!!!!!!!!!!!!!!!!!!!!!!!!!!!!!!!!!!!!!!!!!!!!!!!!!!!!!
!!!
```

Acquire Commands

Acquire Commands

The ACQUIRE subsystem commands set up conditions for executing a :DIGITIZE root level command to acquire waveform data. The commands in this subsystem select the type of data, the number of averages, and the number of data points.

These ACQUIRE commands and queries are implemented in the Infiniium Oscilloscopes:

- AVERage
- AVERage:COUNT
- COMplete
- COMplete:STATe
- INTerpolate
- MODE
- POINTs (memory depth)
- POINTs:AUTO
- SRATe (sampling rate)
- SRATe:AUTO

AVERage

Command :ACQuire:AVERage {{ON|1} | {OFF|0}}

The :ACQuire:AVERage command enables or disables averaging. When ON, the oscilloscope acquires multiple data values for each time bucket, and averages them. When OFF, averaging is disabled. To set the number of averages, use the :ACQuire:AVERage:COUnT command described next.

Averaging is not available in PDETest mode.

The :MTESt:AVERage command performs the same function as this command.

Example

This example turns averaging on.

```
10  OUTPUT 707;":ACQUIRE:AVERAGE ON"
20  END
```

Query :ACQuire:AVERage?

The :ACQuire:AVERage? query returns the current setting for averaging.

Returned Format [:ACQuire:AVERAGE] {1|0}<NL>

Example

This example places the current settings for averaging into the string variable, Setting\$, then prints the contents of the variable to the computer's screen.

```
10  DIM Setting$[50]!Dimension variable
20  OUTPUT 707;":ACQUIRE:AVERAGE?"
30  ENTER 707;Setting$
40  PRINT Setting$
50  END
```

AVERage:COUNT

Command :ACQuire:AVERage:COUNT <count_value>

The :ACQuire:[AVERage:]COUNT command sets the number of averages for the waveforms. In the AVERage mode, the :ACQuire:AVERage:COUNT command specifies the number of data values to be averaged for each time bucket before the acquisition is considered complete for that time bucket.

The :MTESt:AVERage:COUNT command performs the same function as this command.

<count_value> An integer, 2 to 4096, specifying the number of data values to be averaged.

Example

This example specifies that 16 data values must be averaged for each time bucket to be considered complete. The number of time buckets that must be complete for the acquisition to be considered complete is specified by the :ACQuire:COMPlete command.

```
10  OUTPUT 707;":ACQUIRE:AVERAGE:COUNT 16"
20  END
```

Query :ACQuire:AVERAGE:COUNT?

The :ACQuire:AVERage:COUNT? query returns the currently selected count value.

Returned Format [:ACQuire:AVERage:COUNT] <value><NL>

<value> An integer, 2 to 4096, specifying the number of data values to be averaged.

Example

This example checks the currently selected count value and places that value in the string variable, Result\$. The program then prints the contents of the variable to the computer's screen.

```
10  OUTPUT 707;":SYSTEM:HEADER OFF"
20  OUTPUT 707;":ACQUIRE:AVERAGE:COUNT?"
30  ENTER 707;Result
40  PRINT Result
50  END
```

COMPlete

Command `:ACQuire:COMPlete <percent>`

The `:ACQuire:COMPlete` command specifies how many of the data point storage bins (time buckets) in the waveform record must contain a waveform sample before a measurement will be made. For example, if the command `:ACQuire:COMPlete 60` has been sent, 60% of the storage bins in the waveform record must contain a waveform data sample before a measurement is made.

- If `:ACQuire:AVERage` is set to OFF, the oscilloscope only needs one value per time bucket for that time bucket to be considered full.
- If `:ACQuire:AVERage` is set to ON, each time bucket must have n hits for it to be considered full, where n is the value set by `:ACQuire:AVERage:COUNT`.

Due to the nature of real time acquisition, 100% of the waveform record bins are filled after each trigger event, and all of the previous data in the record is replaced by new data when `:ACQuire:AVERage` is off. Hence, the complete mode really has no effect, and the behavior of the oscilloscope is the same as when the completion criteria is set to 100% (this is the same as in PDETECT mode). When `:ACQuire:AVERage` is on, all of the previous data in the record is replaced by new data.

The range of the `:ACQuire:COMPlete` command is 0 to 100 and indicates the percentage of time buckets that must be full before the acquisition is considered complete. If the complete value is set to 100%, all time buckets must contain data for the acquisition to be considered complete. If the complete value is set to 0, then one acquisition cycle will take place. Completion is set by default setup or *RST to 90%. Autoscale changes it to 100%.

<percent> An integer, 0 to 100, representing the percentage of storage bins (time buckets) that must be full before an acquisition is considered complete.

Example

This example sets the completion criteria for the next acquisition to 90%.

```
10  OUTPUT 707; ":ACQUIRE:COMPLETE 90"
20  END
```

COMPLete

Query :ACQuire:COMPLete?

The :ACQuire:COMPLete? query returns the completion criteria.

Returned Format [:ACQuire:COMPLete] <percent><NL>

<percent> An integer, 0 to 100, representing the percentage of time buckets that must be full before an acquisition is considered complete.

Example

This example reads the completion criteria and places the result in the variable, Percent. Then, it prints the content of the variable to the computer's screen.

```
10  OUTPUT 707;" :SYSTEM:HEADER OFF"  
20  OUTPUT 707;" :ACQUIRE:COMPLETE?"  
30  ENTER 707;Percent  
40  PRINT Percent  
50  END
```

COMPlEte:STATe

Command :ACQuire:COMPlEte:STATe {{ON|1} | OFF|0}}

The :ACQuire:COMPlEte:STATe command specifies the state of the :ACQuire:COMPlEte mode. This mode is used to make a tradeoff between how often equivalent time waveforms are measured, and how much new data is included in the waveform record when a measurement is made. This command has no effect when the oscilloscope is in real time mode because the entire record is filled on every trigger. However, in equivalent time mode, as few as 0 new data points will be placed in the waveform record as the result of any given trigger event. You set the acquire mode of the oscilloscope by using the :ACQuire:MODE command.

Use :ACQuire:COMPlEte:STATe when DIGitize is Not Performing

The :ACQuire:COMPlEte:STATe command is used only when the oscilloscope is operating in equivalent time mode and a digitize operation is not being performed. The :DIGitize command temporarily overrides the setting of this mode and forces it to ON.

- ON Turns the COMPlEte mode on. Then you can specify the completion percent.
- OFF When off, the oscilloscope makes measurements on waveforms after each acquisition cycle, regardless of how complete they are. The waveform record is not cleared after each measurement. Instead, previous data points will be replaced by new samples as they are acquired.

Query :ACQuire:COMPlEte:STATe?

The :ACQuire:COMPlEte? query returns the state of the :ACQuire:COMPlEte mode.

INterpolate

INterpolate

Command :ACQuire:INterpolate {{ON|1} | {OFF|0}}

The :ACQuire:INterpolate command turns the sin(x)/x interpolation filter on or off when the oscilloscope is in one of the real time sampling modes.

Query :ACQuire:INterpolate?

The :ACQuire:INterpolate? query returns the current state of the sin(x)/x interpolation filter control.

Returned Format [:ACQuire:INterpolate] {1|0}<NL>

MODE

Command `:ACquire:MODE {RTIME|{ETIME|REPetitive}|PDEtect|HRESolution}`

The :ACquire:MODE command sets the acquisition mode of the oscilloscope. Sampling mode can be Equivalent Time (Repetitive), Real Time Normal, Real Time Peak Detect, or Real Time High Resolution.

RTIME In Real Time Normal mode, the complete data record is acquired on a single trigger event.

ETIME or REPetitive In Equivalent Time (Repetitive) mode, the data record is acquired over multiple trigger events.

PDEtect In Real Time Peak Detect mode, the oscilloscope acquires all of the waveform data points during one trigger event. The data is acquired at the fastest sample rate of the oscilloscope regardless of the horizontal scale setting. The sampling rate control then shows the storage rate into the channel memory rather than the sampling rate. The storage rate determines the number of data points per data region. From each data region, four sample points are chosen to be displayed for each time column. The four sample points chosen from each data region are:

- the minimum voltage value sample
- the maximum voltage value sample
- a randomly selected sample
- an equally spaced sample

The number of samples per data region is calculated using the equation:

$$\text{Number of Samples} = \frac{\text{Sampling Rate}}{\text{Storage Rate}}$$

The remainder of the samples are not used for display purposes.

HRESolution In Real Time High Resolution mode, the oscilloscope acquires all the waveform data points during one trigger event and averages them thus reducing noise and improving voltage resolution. The data is acquired at the fastest sample rate of the oscilloscope regardless of the horizontal scale setting. The sampling rate control then shows the storage rate into the channel memory rather than the sampling rate. The number of samples that are averaged together per data region is calculated using the equation

$$\text{Number of Samples} = \frac{\text{Sampling Rate}}{\text{Storage Rate}}$$

Acquire Commands

MODE

This number determines how many samples are averaged together to form the 16-bit samples that are stored into the channel memories.

Example

This example sets the acquisition mode to Real Time Normal.

```
10  OUTPUT 707; ":ACQUIRE:MODE RTIME"
20  END
```

Query

```
:ACQUIRE:MODE?
```

The :ACQUIRE:MODE? query returns the current acquisition sampling mode.

Returned Format

```
[ :ACQUIRE:MODE ] {RTIME | {ETIME | REPetitive} | PDEtect |
HRESolution}<NL>
```

Example

This example places the current acquisition mode in the string variable, Mode\$, then prints the contents of the variable to the computer's screen.

```
10  DIM Mode$[50]!Dimension variable
20  OUTPUT 707; ":ACQUIRE:MODE?"
30  ENTER 707;Mode$
40  PRINT Mode$
50  END
```

POINTS

Command :ACQuire:POINTs {AUTO|<points_value>}

The :ACQuire:POINTs command sets the requested memory depth for an acquisition. Before you download data from the oscilloscope to your computer, always query the points value with the :WAVEform:POINTs? query or :WAVEform:PREamble? query to determine the actual number of acquired points.

You can set the points value to AUTO, which allows Infiniium to select the optimum memory depth and display update rate.

<points_value> An integer representing the memory depth.
The range of points available for a channel depends on the oscilloscope settings of Sampling Mode, Sampling Rate, and Trigger Mode.

Maximum Sampling Rate for the 54833A Models

The maximum sampling rate of the oscilloscope depends on the channels that you are using. If you are using only one channel of channels 1 and 2 and only one channel of channels 3 and 4 then the oscilloscope is at a maximum sampling rate of 4 GSa/s. This mode is called Half Channel Mode. Otherwise, the oscilloscope has a maximum sampling rate of 2 GSa/s. This mode is called Full Channel Mode. The following tables show the range of point values for the different oscilloscope modes and model numbers.

Table 7-1
54833A Points Value Ranges for Auto and Triggered Sweep Trigger Modes

Memory Option	Maximum Real Time Sampling Mode			
	Normal	Peak Detect	High Resolution	Averaging
Standard				
Half Channel Mode	16 to 512500	16 to 512500	16 to 512500	16 to 512500
Full Channel Mode	16 to 256250	16 to 256250	16 to 256250	16 to 256250
040 Option				
Half Channel Mode	16 to 4100000	16 to 4100000	16 to 4100000	16 to 2097152
Full Channel Mode	16 to 2050000	16 to 2050000	16 to 2050000	16 to 1048576
080 Option				
Half Channel Mode	16 to 8200000	16 to 8200000	16 to 8200000	16 to 2097152
Full Channel Mode	16 to 4100000	16 to 4100000	16 to 4100000	16 to 1048576

Table 7-2

54833A Models Points Value Ranges for Single Sweep Trigger Modes

Memory Option	Normal	Maximum Real Time Sampling Mode		
		Peak Detect	High Resolution	Averaging
Standard				
Half Channel Mode	16 to 1025000	16 to 1025000	16 to 1025000	16 to 512500
Full Channel Mode	16 to 512500	16 to 512500	16 to 512500	16 to 256250
040 Option				
Half Channel Mode	16 to 8200000	16 to 8200000	16 to 8200000	16 to 2097152
Full Channel Mode	16 to 4100000	16 to 4100000	16 to 4100000	16 to 1048576
080 Option				
Half Channel Mode	16 to 16400000	16 to 16400000	16 to 16400000	16 to 2097152
Full Channel Mode	16 to 8200000	16 to 8200000	16 to 8200000	16 to 1048576

**Below Maximum
Sampling Rate for
54833A Models**

Sampling rates of less than 2 GSa/s for Full Channel Mode and less than 4 GSa/s in Half Channel Mode have point values that are shown in the following tables.

Table 7-3

54833A Models Points Value Ranges for Auto and Triggered Sweep Trigger Modes

Memory Option	Normal	Below Maximum Real Time Sampling Mode		
		Peak Detect	High Resolution	Averaging
Standard				
Half Channel Mode	16 to 512500	16 to 64062	16 to 256250	512500
Full Channel Mode	16 to 256500	16 to 64062	16 to 128125	256250
040 Option				
Half Channel Mode	16 to 4100000	16 to 512500	16 to 2050000	2097152
Full Channel Mode	16 to 2050000	16 to 512500	16 to 1025000	1048576
080 Option				
Half Channel Mode	16 to 8200000	16 to 1025000	16 to 4100000	2097152
Full Channel Mode	16 to 4100000	16 to 1025000	16 to 2050000	1048576

Table 7-4

54833A Models Points Value Ranges for Single Sweep Trigger Mode

Memory Option	Below Maximum Real Time Sampling Mode			
	Normal	Peak Detect	High Resolution	Averaging
Standard				
Half Channel Mode	16 to 1025000	16 to 256250	16 to 512500	512500
Full Channel Mode	16 to 1025000	16 to 256250	16 to 512500	256250
040 Option				
Half Channel Mode	16 to 4100000	16 to 1025000	16 to 2050000	2097152
Full Channel Mode	16 to 4100000	16 to 1025000	16 to 2050000	1048576
080 Option				
Half Channel Mode	16 to 8200000	16 to 2050000	16 to 4100000	2097152
Full Channel Mode	16 to 8200000	16 to 2050000	16 to 4100000	1048576

Maximum Sampling Rate for all other Models

The following tables show the points range for all other models of Infiniium oscilloscopes.

Table 7-5

All Other Models Points Value Ranges for Auto and Triggered Sweep Trigger Modes

Memory Option	Maximum Real Time Sampling Mode			
	Normal	Peak Detect	High Resolution	Averaging
Standard				
Half Channel Mode	16 to 2050000	16 to 2050000	16 to 2050000	2097152
Full Channel Mode	16 to 1025000	16 to 1025000	16 to 1025000	1048576
040 Option				
Half Channel Mode	16 to 4100000	16 to 4100000	16 to 4100000	2097152
Full Channel Mode	16 to 2050000	16 to 2050000	16 to 2050000	1048576
080 Option				
Half Channel Mode	16 to 8200000	16 to 8200000	16 to 8200000	2097152
Full Channel Mode	16 to 4100000	16 to 4100000	16 to 4100000	1048576

Table 7-6

All Other Models Points Value Ranges for Single Sweep Trigger Modes

Memory Option	Maximum Real Time Sampling Mode			
	Normal	Peak Detect	High Resolution	Averaging
Standard				
Half Channel Mode	16 to 4100000	16 to 4100000	16 to 4100000	2097152
Full Channel Mode	16 to 2050000	16 to 2050000	16 to 2050000	1048576
040 Option				
Half Channel Mode	16 to 8200000	16 to 8200000	16 to 8200000	2097152
Full Channel Mode	16 to 4100000	16 to 4100000	16 to 4100000	1048576
080 Option				
Half Channel Mode	16 to 16400000	16 to 16400000	16 to 16400000	2097152
Full Channel Mode	16 to 8200000	16 to 8200000	16 to 8200000	1048576

**Below Maximum
Sampling Rate for All
Other Models**

Sampling rates of less than 2 GSa/s for Full Channel Mode and less than 4 GSa/s in Half Channel Mode have point values that are shown in the following tables.

Table 7-7

All Other Models Points Value Ranges for Auto and Triggered Sweep Trigger Modes

Memory Option	Below Maximum Real Time Sampling Mode			
	Normal	Peak Detect	High Resolution	Averaging
Standard				
Half Channel Mode	16 to 2050000	16 to 256250	16 to 1025000	2097152
Full Channel Mode	16 to 1025000	16 to 256250	16 to 512500	1048576
040 Option				
Half Channel Mode	16 to 4100000	16 to 512500	16 to 2050000	2097152
Full Channel Mode	16 to 2050000	16 to 512500	16 to 1025000	1048576
080 Option				
Half Channel Mode	16 to 8200000	16 to 1025000	16 to 4100000	2097152
Full Channel Mode	16 to 4100000	16 to 1025000	16 to 2050000	1048576

Table 7-8

All Other Models Points Value Ranges for Single Sweep Trigger Mode

Memory Option	Below Maximum Real Time Sampling Mode			
	Normal	Peak Detect	High Resolution	Averaging
Standard				
Half Channel Mode	16 to 2050000	16 to 512500	16 to 1025000	2097152
Full Channel Mode	16 to 2050000	16 to 512500	16 to 1025000	1048576
040 Option				
Half Channel Mode	16 to 4100000	16 to 1025000	16 to 2050000	2097152
Full Channel Mode	16 to 4100000	16 to 1025000	16 to 2050000	1048576
080 Option				
Half Channel Mode	16 to 8200000	16 to 2050000	16 to 4100000	2097152
Full Channel Mode	16 to 8200000	16 to 2050000	16 to 4100000	1048576

**Equivalent Time
Sampling Mode for All
Models**

Equivalent Time Sampling mode takes the oscilloscope out of half channel mode and the memory depth range is 16 points to 32768 points.

Interaction between :ACquire:SRATe and :ACquire:POINTs

If you assign a sample rate value with :ACquire:SRATe or a points value using :ACquire:POINTs the following interactions will occur. “Manual” means you are setting a non-AUTO value for SRATe or POINTs.

SRATe	POINTs	Result
AUTO	Manual	POINTs value takes precedence (sample rate is limited)
Manual	AUTO	SRATe value takes precedence (memory depth is limited)
Manual	Manual	SRATe value takes precedence (memory depth is limited)

Example

This example sets the memory depth to 500 points.

```
10 OUTPUT 707; ":ACQUIRE:POINTS 500"  
20 END
```

Query

:ACquire:POINTs?

The :ACquire:POINTs? query returns the value of the memory depth control.

Returned Format

[:ACquire:POINTs] <points_value><NL>

Example

This example checks the current setting for memory depth and places the result in the variable, Length. Then the program prints the contents of the variable to the computer's screen.

```
10 OUTPUT 707;":SYSTEM:HEADER OFF"  
20 OUTPUT 707;":ACQUIRE:POINTS?"  
30 ENTER 707;Length  
40 PRINT Length  
50 END
```

See Also

:WAVEform:DATA?

POINTS:AUTO

Command :ACQuire:POINts:AUTO {{ON | 1} | {OFF | 0}}

The :ACQuire:POINts:AUTO command enables (automatic) or disables (manual) the automatic memory depth selection control. When enabled, Infiniium chooses a memory depth that optimizes the amount of waveform data and the display update rate. When disabled, you can select the amount of memory using the :ACQuire:POINts command.

Example This example sets the automatic memory depth control to off.

```
10  OUTPUT 707;":ACQUIRE:POINTS:AUTO OFF"
20  END
```

Query :ACQuire:POINts:AUTO?

The :ACQuire:POINts:AUTO? query returns the automatic memory depth control state.

Returned Format [:ACQuire:POINts:AUTO] {1 | 0}<NL>

Example This example checks the current setting for automatic memory depth control and places the result in the variable, State. Then the program prints the contents of the variable to the computer's screen.

```
10  OUTPUT 707;":SYSTEM:HEADER OFF"
20  OUTPUT 707;":ACQUIRE:POINTS:AUTO?"
30  ENTER 707;State
40  PRINT State
50  END
```

See Also :WAVEform:DATA?

SRATe (Sample RATE)

Command :ACQUIRE:SRATe {AUTO | MAX | <rate>}

The :ACQUIRE:SRATe command sets the acquisition sampling rate for real time and peak detect sampling modes. If the oscilloscope is in the equivalent time sampling mode, the SRATe command has no effect on the sampling rate. However, if you change the sampling mode to one of the real time sampling modes the control will show the new value.

AUTO The AUTO rate allows the oscilloscope to select a sample rate that best accommodates the selected memory depth and sweep speed.

MAX The MAX rate enables the oscilloscope to select maximum available sample rate.

<rate> A real number representing the sample rate. You can send any value, but the value is rounded to the next fastest sample rate.

Interaction between :ACQUIRE:SRATe and :ACQUIRE:POINTS

If you assign a sample rate value with :ACQUIRE:SRATe or a points value using :ACQUIRE:POINTS the following interactions will occur. “Manual” means you are setting a non-AUTO value for SRATe or POINTs.

SRATe	POINTS	Result
AUTO	Manual	POINTS value takes precedence (sample rate is limited)
Manual	AUTO	SRATe value takes precedence (memory depth is limited)
Manual	Manual	SRATe value takes precedence (memory depth is limited)

Table 7-9

Available Sample Rate Values (in Sa/s)

0.5	1	2	2.5	4	5	10	20	25	40	50	100	200	250	400
500	1k	2k	2.5k	4k	5k	10k	20k	25k	40k	50k	100k	200k	250k	400k
500k	1M	2M	2.5M	4M	5M	10M	20M	25M	40M	50M	100M	125M	200M	250M
500M	1G	2G	4G											

Example

This example sets the sample rate to 250 MSa/s.

```
10 OUTPUT 707;":ACQUIRE:SRATE 250E+6"
20 END
```

Query :ACQuire:SRATe?

The :ACQuire:SRATe? query returns the current acquisition sample rate.

Returned Format [:ACQuire:SRATe] {AUTO | <rate>}<NL>

Example

This example places the current sample rate in the string variable, Sample\$, then prints the contents of the variable to the computer's screen.

```
10 DIM Sample$[50]!Dimension variable
20 OUTPUT 707;":ACQUIRE:SRATE?"
30 ENTER 707;Sample$
40 PRINT Sample$
50 END
```

SRATe:AUTO

Command :ACQuire:SRATe:AUTO {{ON | 1} | {OFF | 0}}

The :ACQuire:SRATe:AUTO command enables or disables the automatic sampling rate selection control for real time and peak detect sampling modes. If the oscilloscope is in the equivalent time sampling mode, the AUTO command has no effect. However, if you change the sampling mode to real time or peak detect sampling the control will show the new value.

Example This example changes the sampling rate to manual.

```
10  OUTPUT 707;":ACQUIRE:SRATE:AUTO OFF"
20  END
```

Query :ACQuire:SRATe:AUTO?

The :ACQuire:SRATe:AUTO? query returns the current acquisition sample rate.

Returned Format [:ACQuire:SRATe:AUTO] {1 | 0}<NL>

Example This example places the current sample rate in the variable, Sample, then prints the contents of the variable to the computer's screen.

```
10  OUTPUT 707;":SYSTEM:HEADER OFF"
20  OUTPUT 707;":ACQUIRE:SRATE:AUTO?"
30  ENTER 707;Sample
40  PRINT Sample
50  END
```

Bus Commands

The BUS commands only apply to the 5483xD Infiniium Mixed-Signal Oscilloscopes.

The :BUS modes and commands described in this chapter include:

- BIT<M>
- BITS
- CLear
- DISPlay
- LABel

BIT<M>

Command :BUS<N>:BIT<M> {ON | OFF | 1 | 0}

The BUS commands only apply to the 5483xD Infiniium Mixed-Signal Oscilloscopes.

The :BUS<N>:BIT<M> command includes or excludes the selected bit as part of the definition for the selected bus. If the parameter is a 1 (ON) then the bit is included in the definition. If the parameter is a 0 (OFF) then the bit is excluded from the definition. The digital subsystem must be enabled for this command will work. See ENABLE command in the root subsystem.

<M> An integer, 0 - 15.

<N> An integer, 1 - 2.

Example

This example includes bit 1 as part of the bus 1 definition.

```
10 Output 707;"ENABLE DIGITAL"
20 Output 707;"BUS1:BIT1 ON"
30 END
```

Query :BUS<N>:BIT<M>?

The :BUS<N>:BIT<M>? query returns the value indicating whether the specified bit is included or excluded from the specified bus definition.

Return format [:BUS<N>:BIT<M>] {1 | 0}<NL>

BITS

Command :BUS<N>:BITS <channel_list>,{ON | OFF| 1 | 0}

The BUS commands only apply to the 5483xD Infiniium Mixed-Signal Oscilloscopes.

The :BUS<N>:BITS command includes or excludes the selected bits in the channel list in the definition of the selected bus. If the parameter is a 1 (ON) then the bits in the channel list are included as part of the selected bus definition. If the parameter is a 0 (OFF) then the bits in the channel list are excluded from the definition of the selected bus. The digital subsystem must be enabled for this command will work. See ENABLE command in the root subsystem.

<N> An integer, 1 - 2.

<channel_list> The channel range is from 0 to 15 in the following format.

(@1,5,7,9)	channels 1, 5, 7, and 9 are turned on.
(@1:15)	channels 1 through 15 are turned on.
(@1:5,8,14)	channels 1 through 5, channel 8, and channel 14 are turned on.

The parenthesizes are part of the expression and are necessary.

Example

This example includes bits 1, 2, 4, 5, 6, 7, 8, and 9 as part of the bus 1 definition.

```
10 Output 707;"ENABLE DIGITAL"
20 Output 707;"BUS1:BITS (@1,2,4:9),ON"
30 END
```

Query :BUS<N>:BITS?

The :BUS<N>:BITS? query returns the definition for the specified bus.

Return format [:BUS<N>:BITS] <channel_list>,{1 | 0}<NL>

CLEar

Command BUS<N> : CLEar

The BUS commands only apply to the 5483xD Infiniium Mixed-Signal Oscilloscopes.

The :BUS<N>:CLEar command excludes all of the digital channels from the selected bus definition.

<N> An integer, 1 - 2.

Example

This example excludes all the digital channels from the bus 1 definition.

```
10 Output 707;"BUS1:CLEAR"
20 END
```

DISPlay

Command :BUS<N>[:DISPlay] {ON | OFF | 1 | 0}

The BUS commands only apply to the 5483xD Infiniium Mixed-Signal Oscilloscopes.

The :BUS<N>:DISPlay command enables or disables the view of the selected bus. The digital subsystem must be enabled before this command will work. See the ENABle command in the root subsystem.

<N> An integer, 1 - 2.

Example

This example enables the viewing of bus 1.

```
10 Output 707;:ENABLE DIGITAL"  
20 Output 707;"BUS1 ON"  
30 END
```

Query :BUS<N>[:DISPlay] ?

The :BUS<N>[:DISPlay]? query returns the display value of the selected bus.

Returned Format [:BUS<N>] {1 | 0}<NL>

LABel

Command :BUS<N>:LABel <quoted_string>

The BUS commands only apply to the 5483xD Infiniium Mixed-Signal Oscilloscopes.

The :BUS<N>:LABel command sets the bus label to the quoted string. Setting a label for a bus will also result in the name being added to the label list.

Label strings are 6 characters or less, and may contain any commonly used ASCII characters. Labels with more than 6 characters are truncated to six characters.

<N> An integer, 1 - 2.

<quoted_string> A series of 6 or less characters as a quoted ASCII string.

Example

This example sets the bus 1 label to Data.

```
10 Output 707;"BUS1:LABEL ""Data""
20 END
```

Query :BUS<N>:LABel?

The :BUS<N>:LABel? query returns the name of the specified bus.

Return format [:BUS<N>:LABel] <quoted_string><NL>

Calibration Commands

This chapter briefly explains the calibration of the oscilloscope. It is intended to give you and the calibration lab personnel an understanding of the calibration procedure and how the calibration subsystem is intended to be used.

Oscilloscope Calibration

Oscilloscope calibration establishes calibration factors for the oscilloscope. These factors are stored on the oscilloscope's hard disk.

- **Initiate the calibration from the “Utilities Calibration” menu.**

You should calibrate the oscilloscope periodically (at least annually), or if the ambient temperature since the last calibration has changed more than ± 10 °C. The temperature change since the last calibration is shown on the calibration status screen which is found under the “Utilities Calibration” dialog. It is the line labeled “Calibration Δ Temp: _ °C.”

To perform the oscilloscope calibration, you need a BNC-to-BNC cable such as the 8120-1840 cable. When you initiate the calibration, instructions appear on the screen describing how to perform the calibration.

See Also

The Oscilloscope's Service Guide has more details about the calibration.

Probe Calibration

Probe calibration establishes the gain and offset of a probe that is connected to a channel of the oscilloscope, and applies these factors to the calibration of that channel.

- **Initiate probe calibration from the “Utilities Calibration” menu.**

To achieve the specified accuracy ($\pm 2\%$) with a probe connected to a channel, make sure the oscilloscope is calibrated.

- For active probes that the oscilloscope can identify through the probe power connector, like the 1158A, the oscilloscope automatically adjusts the vertical scale factors for that channel even if a probe calibration is not performed.
- For passive probes or nonidentified probes, the oscilloscope adjusts the vertical scale factors only if a probe calibration is performed.
- **If you do not perform a probe calibration but want to use a passive probe, enter the attenuation factor in the Probe Cal dialog under the Channel dialog.**
 - If the probe being calibrated has an attenuation factor that allows the oscilloscope to adjust the gain (in hardware) to produce even steps in the vertical scale factors, the oscilloscope will do so.
 - If the probe being calibrated has an unusual attenuation, like 3.75, the oscilloscope may have to adjust the vertical scale factors to an unusual number, like 3.75 V/div.

Typically, probes have standard attenuation factors such as divide by 10, divide by 20, or divide by 100.

Calibration Commands

The commands in the CALibration subsystem allow you to change the output of the front-panel Aux Out connector, adjust the skew of the channels, and check the status of the calibration. These CALibration commands and queries are implemented in the Infiniium Oscilloscopes:

- OUTPut
- SKEW
- STATus?

TOUtput

TOUtput

Command `:CALibrate:OUTPut {{AC|TRIGOUT} | {DC,<dc_value>}}`

The :CALibrate:OUTPut command sets the coupling frequency, trigger output pulse, and dc level of the calibrator waveform output through the front-panel Aux Out connector. To trigger other instruments, use the TRIGOUT setting to cause the oscilloscope to send a pulse when the trigger event occurs.

<dc_value> A real number for the DC level value in volts, adjustable from -2.4 V to +2.4 V DC.

Example

This example puts a DC voltage of 2.0 volts on the oscilloscope front-panel Aux Out connector.

```
10  OUTPUT 707;":CALIBRATE:OUTPUT DC,2.0"
20  END
```

Query `:CALibrate:OUTPut?`

The :CALibrate:OUTPut? query returns the current setup.

Returned Format `[:CALibrate:OUTPut] {{AC|TRIGOUT} | {DC,<dc_value>}}`

Example

This example places the current selection for the DC calibration to be printed in the string variable, Selection\$, then prints the contents of the variable to the computer's screen.

```
10  DIM Selection$[50]!Dimension variable
20  OUTPUT 707;":CALIBRATE:OUTPUT?"
30  ENTER 707;Selection$
40  PRINT Selection$
50  END
```

SKEW

Command :CALibrate:SKEW {CHANnel<N> | EXTernal},<skew_value>

The :CALibrate:SKEW command sets the channel-to-channel skew factor for a channel. The numeric argument is a real number in seconds, which is added to the current time base position to shift the position of the channel's data in time. Use this command to compensate for differences in the electrical lengths of input paths due to cabling and probes.

<N> An integer, 1 - 2, for 54830B/D and 54833A/D Infiniium Oscilloscope models.
 An integer, 1 - 4, for all other Infiniium Oscilloscope models.

<skew_value> A real number, in seconds.

Example This example sets the oscilloscope channel 1 skew to 0.1 s.

```
10  OUTPUT 707;":CALIBRATE:SKEW CHANNEL1,0.1"
20  END
```

Query :CALibrate:SKEW? {CHANnel<N> | EXTernal}

The :CALibrate:SKEW? query returns the current skew value.

Returned Format [:CALibrate:SKEW] <skew_value><NL>

STATus?

STATus?

Query `:CALibrate:STATus?`

The `:CALibrate:STATus?` query returns the calibration status of the oscilloscope. These are ten, comma-separated integers, with 1, 0, or -1. A "1" indicates pass, a "0" indicates fail and a "-1" indicates unused. This matches the status in the Calibration dialog box in the Utilities menu.

Returned Format `[:CALibrate:STATus] <status>`

`<status>` `<Frame Status>`,
 `<Channel1 Vertical>`, `<Channel1 Trigger>`,
 `<Channel2 Vertical>`, `<Channel2 Trigger>`,
 `<Channel3 Vertical>`, `<Channel3 Trigger>`, (-1 for 54830B)
 `<Channel4 Vertical>`, `<Channel4 Trigger>`, (-1 for 54830B)
 `<Aux Trigger>` (`<Ext Trigger>` for 54830B)

Channel Commands

The CHANnel subsystem commands control all vertical (Y axis) functions of the oscilloscope. You may toggle the channel displays on and off with the root level commands :VIEW and :BLANK, or with :CHANnel:DISPlay.

These CHANnel commands and queries are implemented:

- DISPlay
- INPut
- OFFSet
- PROBe
- PROBe:ATTenuation (only for the 1154A probe)
- PROBe:EADapter (only for the 1153A, 1154A, and 1159A probes)
- PROBe:ECoupling (only for the 1153A, 1154A, and 1159A probes)
- PROBe:GAIN (only for the 1154A probe)
- PROBe:EXTernal
- PROBe:EXTernal:GAIN
- PROBe:EXTernal:OFFSet
- PROBe:EXTernal:UNITs
- PROBe:ID?
- PROBe:SKEW
- PROBe:STYPe (only for 113xA series probes)
- RANGE
- SCALE
- UNITs

The 54830B/D and 54833A/D Infiniium Oscilloscope has 2 channels. All other Infiniium Oscilloscope models have 4 channels.

BWLimit

Command :CHANnel<N>:BWLimit { {ON|1} | {OFF|0} }

The :CHANnel<N>:BWLimit command controls the low-pass filter. When ON, the bandwidth of the specified channel is limited. The bandwidth limit filter can be used with either AC or DC coupling.

<N> An integer, 1 - 2, for 54830B/D and 54833A/D Infiniium Oscilloscope.
 An integer, 1 - 4, for all other Infiniium Oscilloscope models.

Example This example sets the internal low-pass filter to "ON" for channel 1.

```
10 OUTPUT 707;" :CHANNEL1:BWLIMIT ON"
20 END
```

Query :CHANnel<N>:BWLimit?

The :CHANnel<N>:BWLimit? query returns the state of the low-pass filter for the specified channel.

Returned Format [:CHANnel<N>:BWLimit] {1|0}<NL>

Example This example places the current setting of the low-pass filter in the variable Limit, then prints the contents of the variable to the computer's screen.

```
10 OUTPUT 707;"SYSTEM:HEADER OFF"
20 OUTPUT 707;" :CHANNEL1:BWLIMIT?"
30 ENTER 707;Limit
40 PRINT Limit
50 END
```

DISPlay

DISPlay

Command :CHANnel<N>:DISPlay { {ON|1} | {OFF|0} }

The :CHANnel<N>:DISPlay command turns the display of the specified channel on or off.

<N> An integer, 1 - 2, for 54830B/D and 54833A/D Infiniium Oscilloscope.
An integer, 1 - 4, for all other Infiniium Oscilloscope models.

Example

This example sets channel 1 display to on.

```
10 OUTPUT 707;"CHANNEL1:DISPLAY ON"  
20 END
```

Query :CHANnel<N>:DISPlay?

The :CHANnel<N>:DISPlay? query returns the current display condition for the specified channel.

Returned Format [:CHANnel<N>:DISPlay] {1|0}<NL>

Example

This example places the current setting of the channel 1 display in the variable Display, then prints the contents of the variable to the computer's screen.

```
10 OUTPUT 707;"SYSTEM:HEADER OFF"  
20 OUTPUT 707;" :CHANNEL1:DISPLAY?"  
30 ENTER 707;Display  
40 PRINT Display  
50 END
```

INPut

Command :CHANnel<N>:INPut <parameter>

The :CHANnel<N>:INPut command selects the input coupling, impedance, and LF/HF reject for the specified channel. The coupling for each channel can be AC, DC, DC50, or DCFifty when no probe is attached. If you have an 1153A probe attached, the valid parameters are DC, LFR1, and LFR2 (low-frequency reject).

<N> An integer, 1 - 2, for 54830B/D and 54833A/D Infiniium Oscilloscope.
 An integer, 1 - 4, for all other Infiniium Oscilloscope models.

<parameter> The parameters available in this command for Infiniium are.

- DC: DC coupling, 1 M Ω input impedance
- DC50 | DCFifty: DC coupling, 50 Ω input impedance
- AC: AC 1 M Ω input impedance
- LFR1 | LFR2: AC 1 M Ω input impedance

Example This example sets the channel 1 input to DC50.

```
10 OUTPUT 707;" :CHANNEL1:INPut DC50"
20 END
```

Query :CHANnel<N>:INPut?

The :CHANnel<N>:INPut? query returns the selected channel input parameter.

Returned Format [CHANnel<N>:INPut] <parameter><NL>

Example This example puts the current input for channel 1 in the string variable, Input\$. The program then prints the contents of the variable to the computer's screen.

```
10 OUTPUT 707;"SYSTEM:HEADER OFF"
20 OUTPUT 707;" :CHANNEL1:INPUT?"
30 ENTER 707;Input$
40 PRINT Input$
50 END
```

OFFSet

Command `:CHANnel<N>:OFFSet <offset_value>`

The :CHANnel<N>:OFFSet command sets the voltage that is represented at the center of the display for the selected channel. Offset parameters are probe and vertical scale dependent.

<N> An integer, 1 - 2, for 54830B/D and 54833A/D Infiniium Oscilloscope.
 An integer, 1 - 4, for all other Infiniium Oscilloscope models.

<offset _value> A real number for the offset value at center screen. Usually expressed in volts, but can be in other measurement units, such as amperes, if you have specified other units using the :CHANnel<N>:UNITs command.

Example

This example sets the offset for channel 1 to 0.125 in the current measurement units:

```
10  OUTPUT 707;":CHANNEL1:OFFSET 125E-3"
20  END
```

Query `:CHANnel<N>:OFFSet?`

The :CHANnel<N>:OFFSet? query returns the current offset value for the specified channel.

Returned Format `[CHANnel<N>:OFFSet] <offset_value><NL>`

Example

This example places the offset value of the specified channel in the string variable, Offset\$, then prints the contents of the variable to the computer's screen.

```
10  OUTPUT 707;"SYSTEM:HEADER OFF"
20  OUTPUT 707;"CHANNEL1:OFFSET?"
30  ENTER 707;Offset
40  PRINT Offset
50  END
```

PROBe

Command :CHANnel<N>:PROBe <attenuation_factor>[, {RATio | DECibel}]

The :CHANnel<N>:PROBe command sets the probe attenuation factor and, optionally, the units for the probe attenuation factor. The range of the probe attenuation factor is from 0.0001 to 1,000 and from –80 dB to 60 dB. The reference factors that are used for scaling the display are changed with this command, and affect automatic measurements and trigger levels.

The “,DEC” or “,RAT” also sets the “mode” for the probe attenuation. This mode also determines the units that may be used for a subsequent command. For example, if you select RATio mode, then the attenuation factor must be given in . In “DECibel” mode, you can specify the units for the argument as “dB”.

<N> An integer, 1-2, for 54830B/D and 54833A/D Infiniium Oscilloscope.
 An integer, 1-4, for all other Infiniium Oscilloscope models.

<attenuation_factor> A real number from 0.0001 to 1,000 for the RATio attenuation units or from –80 dB to 60 dB for the DECibel attenuation units.

Example

This example sets the probe attenuation factor for a 10:1 probe on channel 1 in ratio mode.

```
10  OUTPUT 707; ":CHANNEL1:PROBE 10,RAT"
20  END
```

PROBe

Query `:CHANnel<N>:PROBe?`

The `:CHANnel<N>:PROBe?` query returns the current probe attenuation setting for the selected channel and the units.

Returned Format `[:CHANnel<N>:PROBe] <attenuation>,{RATio | DECibel}<NL>`

Example

This example places the current attenuation setting for channel 1 in the string variable, `Atten$`, then the program prints the contents.

```
10 DIM Atten$[50]!Dimension variable
20 OUTPUT 707;":CHANNEL1:PROBE?
30 ENTER 707;Atten$
40 PRINT Atten$
50 END
```

If you use a string variable, the query returns the attenuation value and the factor (decibel or ratio). If you use an integer variable, the query returns the attenuation value. You must then read the attenuation units into a string variable.

PROBe:ATTenuation

Command :CHANnel<N>:PROBe:ATTenuation {DIV1 | DIV10}

The :CHANnel<N>:PROBe:ATTenuation command sets the probe's attenuation. The 1154A probe has the ability to change the probe's input amplifier's attenuation.

This command is only available when an Infiniium 1154A probe is connected to a channel. If the 1154A probe is not connected to a channel you will get a settings conflict error.

<N> An integer, 1 - 2, for 54830B/D and 54833A/D Infiniium Oscilloscope.
 An integer, 1 - 4, for all other Infiniium Oscilloscope models.

Example This example sets the probe attenuation for channel 1 to divide by 10.

```
10  OUTPUT 707; ":CHANNEL1:PROBE:ATTENUATION DIV10"
20  END
```

Query :CHANnel<N>:PROBe:ATTenuation?

The :CHANnel<N>:PROBe:ATTenuation? query returns the current probe attenuation setting for the selected channel.

Returned Format [:CHANnel<N>:PROBe:ATTenuation] {DIV1 | DIV10}<NL>

PROBe:EADapter

Command :CHANnel<N>:PROBe:EADapter {NONE | DIV10 |
DIV20 | DIV100}

The :CHANnel<N>:PROBe:EADapter command sets the Infiniium external adapter control. The 1153A, 1154A, and 1159A are probes that have external adapters that you can attach to the end of the probe. When you attach one of these adapters, you should use the EADapter command to set the external adapter control to match the adapter connected to your probe as follows.

Parameter	Description
NONE	Use this setting when there is no adapter connected to the end of your probe.
DIV10	Use this setting when you have a divide by 10 adapter connected to the end of your probe.
DIV20	Use this setting when you have a divide by 20 adapter connected to the end of your probe. (1159A only)
DIV100	Use this setting when you have a divide by 100 adapter connected to the end of your probe. (1153A only)

This command is only available when an 1153A, 1154A, or 1159A probe is connected to a channel. If one of these probes is not connected to the channel you will get a settings conflict error.

<N> An integer, 1 - 2, for 54830B/D and 54833A/D Infiniium Oscilloscope.
An integer, 1 - 4, for all other Infiniium Oscilloscope models.

Example This example sets the external adapter for channel 1 to divide by 10:

```
10  OUTPUT 707;":CHANNEL1:PROBE:EADAPTER DIV10"  
20  END
```

Query :CHANnel<N>:PROBe:EADapter?

The :CHANnel<N>:PROBe:EADapter? query returns the current external adapter value for the specified channel.

Returned Format [CHANnel<N>:PROBe:EADapter] {NONE | DIV10 | DIV20 | DIV100}<NL>

Example This example places the external adapter value of the specified channel in the string variable, Adapter\$, then prints the contents of the variable to the computer's screen.

```
10 DIM Adapter$[50]!Dimension variable
20 OUTPUT 707;":CHANNEL1:PROBE:EADAPTER?
30 ENTER 707;Adapter$
40 PRINT Adapter$
50 END
```

PROBe:ECoupling

Command :CHANnel<N>:PROBe:ECoupling {NONE | AC}

The :CHANnel<N>:PROBe:ECoupling command sets the Infiniium external coupling adapter control. The 1153A, 1154A, and 1159A probes have external coupling adapters that you can attach to the end of the probe. When you attach one of these adapters, you should use the ECoupling command to set the external coupling adapter control to match the adapter connected to your probe as follows.

Parameter	Description
NONE	Use this setting when there is no adapter connected to the end of your probe.
AC	Use this setting when you have an ac coupling adapter connected to the end of your probe.

This command is only available when an 1153A, 1154A, or 1159A probe is connected to a channel. If one of these probes is not connected to the channel you will get a settings conflict error.

<N> An integer, 1 - 2, for 54830B/D and 54833A/D Infiniium Oscilloscope.
An integer, 1 - 4, for all other Infiniium Oscilloscope models.

Example

This example sets the external coupling adapter for channel 1 to ac:

```
10 OUTPUT 707; ":CHANNEL1:PROBE:ECOUPLING AC"
20 END
```

Query :CHANnel<N>:PROBe:ECoupling?

The :CHANnel<N>:PROBe:ECoupling? query returns the current external adapter coupling value for the specified channel.

Returned Format [CHANnel<N>:PROBe:ECoupling] {NONE | AC}<NL>

Example

This example places the external coupling adapter value of the specified channel in the string variable, Adapter\$, then prints the contents of the variable to the computer's screen.

```
10 DIM Adapter$[50]!Dimension variable
20 OUTPUT 707;" :CHANNEL1:PROBE:ECOUPLING?
30 ENTER 707;Adapter$
40 PRINT Adapter$
50 END
```

PROBe:EXTeRnal

rmmand `:CHANnel<N>:PROBe:EXTeRnal {{ON|1} | {OFF|0}}`

The :CHANnel<N>:PROBe:EXTeRnal command sets the external probe mode to on or off.

<N> An integer, 1 - 4

Example

This example sets channel 1 external probe mode to on.

```
10 OUTPUT 707;"CHANNEL1:PROBE:EXTERNAL ON"
20 END
```

Query

`:CHANnel<N>:PROBe:EXTeRnal?`

The :CHANnel<N>:PROBe:EXTeRnal? query returns the current external probe mode for the specified channel.

Returned Format

`[:CHANnel<N>:PROBe:EXTeRnal] {1|0}<NL>`

Example

This example places the current setting of the external probe mode on channel 1 in the variable Mode, then prints the contents of the variable to the computer's screen.

```
10 OUTPUT 707;"SYSTEM:HEADER OFF"
20 OUTPUT 707;" :CHANNEL1:PROBE:EXTERNAL?"
30 ENTER 707;Mode
40 PRINT Mode
50 END
```

PROBe:EXTeRnal:GAIN

Command :CHANnel<N>:PROBe:EXTeRnal:GAIN
 <gain_factor>[, {RATio | DECibel}]

CHANnel<N>:PROBe:EXTeRnal command must be set to ON before issuing this command or query or this command will have no effect.

The :CHANnel<N>:PROBe:EXTeRnal:GAIN command sets the probe external scaling gain factor and, optionally, the units for the probe gain factor. The reference factors that are used for scaling the display are changed with this command, and affect automatic measurements and trigger levels.

The RATio or DECibel also sets the mode for the probe attenuation and also determines the units that may be used for a subsequent command. For example, if you select RATio mode, then the attenuation factor must be given in ratio gain units. In DECibel mode, you can specify the units for the argument as “dB”.

<N> An integer, 1 - 4

<gain_factor> A real number from 0.001 to 10000 for the RATio gain units, or from –60 dB to 80 dB for the DECibel gain units.

Example

This example sets the probe external scaling gain factor for channel 1 to 10.

```
10  OUTPUT 707; ":CHANNEL1:PROBE:EXTERNAL ON"
20  OUTPUT 707; ":CHANNEL1:PROBE:EXTERNAL:GAIN 10,RATIO"
30  END
```

Channel Commands
PROBe:EXTeRnal:GAIN

Query :CHANnel<N>:PROBe:EXTeRnal:GAIN?

The :CHANnel<N>:PROBe:EXTeRnal:GAIN? query returns the probe external gain setting for the selected channel.

Returned Format [:CHANnel<N>:PROBe:EXTeRnal:GAIN] <gain_factor><NL>

Example

This example places the external gain value of the probe on the specified channel in the variable, Gain, then prints the contents of the variable to the computer's screen.

```
10  OUTPUT 707;" :CHANNEL1:PROBE:EXTERNAL ON"
20  OUTPUT 707;" :CHANNEL1:PROBE:EXTERNAL:GAIN?"
30  ENTER 707;Gain
40  PRINT Gain
50  END
```

PROBe:EXTeRnal:OFFSet

Command `:CHANnel<N>:PROBe:EXTeRnal:OFFSet <offset_value>`

CHANnel<N>:PROBe:EXTeRnal command must be set to ON before issuing this command or query or this command will have no effect.

The :CHANnel<N>:PROBe:EXTeRnal:OFFSet command sets the external vertical value for the probe that is represented at the center of the display for the selected channel. Offset parameters are probe and vertical scale dependent. When using the 113xA, series probes, the CHANnel<N>:PROBe:STYPe command determines how the offset is applied. When CHANnel<N>:PROBe:STYPe SINGle is selected, the :CHANnel<N>:PROBe:EXTeRnal:OFFSet command changes the offset value of the probe amplifier. When CHANnel<N>:PROBe:STYPe DIFFerential is selected, the :CHANnel<N>:PROBe:EXTeRnal:OFFSet command changes the offset value of the channel amplifier.

<N> An integer, 1 - 4

<offset_value> A real number for the offset value at center screen. Usually expressed in volts, but can be in other measurement units, such as amperes, if you have specified other units using the :CHANnel<N>:PROBe:EXTeRnal:UNITs command.

Example

This example sets the external offset for the probe on channel 1 to 0.125 in the current measurement units:

```
10 OUTPUT 707;"CHANNEL1:PROBE:EXTERNAL ON"
20 OUTPUT 707;" :CHANNEL1:PROBE:EXTERNAL:OFFSET 125E-3"
30 END
```

Channel Commands

PROBe:EXTeRnal:OFFSet

Query `:CHANnel<N>:EXTeRnal:PROBe:OFFSet?`

The `:CHANnel<N>:PROBe:EXTeRnal:OFFSet?` query returns the current external offset value for the probe on the specified channel.

Returned Format `[CHANnel<N>:PROBe:EXTeRnal:OFFSet] <offset_value><NL>`

Example

This example places the external offset value of the probe on the specified channel in the variable, Offset, then prints the contents of the variable to the computer's screen.

```
10 OUTPUT 707;"SYSTEM:HEADER OFF"
20 OUTPUT 707;"CHANNEL1:PROBE:EXTERNAL ON"
30 OUTPUT 707;"CHANNEL1:PROBE:EXTERNAL:OFFSET?"
40 ENTER 707;Offset
50 PRINT Offset
60 END
```

PROBe:EXTeRnal:UNITs

Command :CHANnel<N>:PROBe:EXTeRnal:UNITs {VOLT | AMPere |
WATT | UNKNown}

CHANnel<N>:PROBe:EXTeRnal command must be set to ON before issuing this command or query or this command will have no effect. UNITs can also be set using the CHANnel<N>:UNITs command.

The :CHANnel<N>:PROBe:EXTeRnal:UNITs command sets the probe external vertical units on the specified channel. You can specify Y-axis units of VOLTs, AMPs, WATTs, or UNKNown. The units are implied for other pertinent channel probe external commands and channel commands (such as :CHANnel<N>:PROBe:EXTeRnal:OFFSet and :CHANnel<N>:RANGe). See the Probe Setup dialog box for more information.

<N> An integer, 1 - 4

Example

This example sets the external units for the probe on channel 1 to amperes.

```
10 OUTPUT 707;"CHANNEL1:PROBE:EXTERNAL ON"
20 OUTPUT 707;" :CHANNEL1:PROBE:EXTERNAL:UNITs AMPERE"
30 END
```

Channel Commands

PROBe:EXTeRnal:UNITs

Query `:CHANnel<N>:PROBe:EXTeRnal:UNITs?`

The `:CHANnel<N>:PROBe:EXTeRnal:UNITs?` query returns the current external units setting for the probe on the specified channel.

Returned Format `[:CHANnel<N>:PROBe:EXTeRnal:UNITs] {VOLT | AMPere | WATT | UNKNOwn}<NL>`

Example

This example places the external vertical units for the probe on the specified channel in the string variable, Units\$, then prints the contents of the variable to the computer's screen.

```
10 DIM Units$[50]
20 OUTPUT 707;"CHANNEL1:PROBE:EXTERNAL ON"
30 OUTPUT 707;"CHANNEL1:PROBE:EXTERNAL:UNITs?"
40 ENTER 707;Units$
50 PRINT Units$
60 END
```

PROBe:GAIN

Command :CHANnel<N>:PROBe:GAIN {X1 | X10}

The :CHANnel<N>:PROBe:GAIN command sets the probe gain. The 1154A probe has the ability to change the probe's input amplifier gain.

This command is only available when 1154A probe is connected to a channel. If one of these probes is not connected to the channel you will get a settings conflict error.

The units of volts, amperes, watts, and unknown are set using the :CHANnel<N>:UNITs command.

<N> An integer, 1 - 2, for 54830B/D and 54833A/D Infiniium Oscilloscope.
 An integer, 1 - 4, for all other Infiniium Oscilloscope models.

Example This example sets the probe gain for channel 1 to times 10.

```
10  OUTPUT 707;" :CHANNEL1:PROBE:GAIN X10"
20  END
```

Query :CHANnel<N>:PROBe:GAIN?

The :CHANnel<N>:PROBe:GAIN? query returns the current probe gain setting for the selected channel.

Returned Format [:CHANnel<N>:PROBe:GAIN] {X1 | X10}<NL>

PROBe:ID?

Query `:CHANnel<N>:PROBe:ID?`

The `:CHANnel<N>:PROBe:ID?` query returns the type of probe attached to the specified oscilloscope channel.

`<N>` An integer, 1 - 2, for 54830B/D and 54833A/D Infiniium Oscilloscope.
An integer, 1 - 4, for all other Infiniium Oscilloscope models.

Returned Format `[:CHANnel<N>:PROBe:ID] <probe_id>`

`<probe_id>` A string of up to 9 alphanumeric characters. Some of the possible returned values are:

- 1131A
- 1132A
- 1134A
- 1147A
- 1153A
- 1154A
- 1156A
- 1157A
- 1158A
- 1159A
- AutoProbe
- E2621A
- E2622A
- E2695A
- E2697A
- HP1152A
- HP1153A
- NONE
- Probe
- Unknown

Example

This example reports the probe type connected to channel 1, if one is connected.

```
10  OUTPUT 707;" :CHANNEL1:PROBE:ID?"
20  END
```

PROBe:SKEW

Command `:CHANnel<N>:PROBe:SKEW <skew_value>`

The `:CHANnel<N>:PROBe:SKEW` command sets the channel-to-channel skew factor for the specified channel. You can use the oscilloscope's probe skew control to remove timing differences between probes or cables on different channels.

`<N>` An integer, 1 - 2, for 54830B/D and 54833A/D Infiniium Oscilloscope.
An integer, 1 - 4, for all other Infiniium Oscilloscope models.

`<skew_value>` A real number for the skew value, in the range -100 μ s to 100 μ s.

Example

This example sets the probe skew for channel 1 to 10 μ s.

```
10 OUTPUT 707;":CHANnel1:PROBe:SKEW 10E-6"  
20 END
```

Query `:CHANnel<N>:PROBe:SKEW?`

The `:CHANnel<N>:PROBe:SKEW?` query returns the current probe skew setting for the selected channel.

Returned Format `[:CHANnel<N>:PROBe:SKEW] <skew_value><NL>`

PROBe:STYPe

Command :CHANnel<N>:PROBe:STYPe {DIFFerential | SINGLE}

This command is valid only for the 113xA series probes.

The :CHANnel<N>:PROBe:STYPe command sets the channel probe signal type (STYPe) to differential or single-ended when using the 113xA series probes and determines how offset is applied.

When single-ended is selected, the :CHANnel<N>:PROBe:EXtErnal:OFFset command changes the offset value of the probe amplifier. When differential is selected, the :CHANnel<N>:PROBe:EXtErnal:OFFset command changes the offset value of the channel amplifier.

<N> An integer, 1 - 4

Example This example sets the probe mode to single-ended..

```
10  OUTPUT 707; ":CHANnel1:PROBe:STYPe SINGLE"
20  END
```

Query :CHANnel<N>:PROBe:STYPe?

The :CHANnel<N>:PROBe:STYPe? query returns the current probe mode setting for the selected channel.

Returned Format [:CHANnel<N>:PROBe:STYPe] {DIFFerential | SINGLE}<NL>

RANGe

RANGe

Command `:CHANnel<N>:RANGe <range_value>`

The :CHANnel<N>:RANGe command defines the full-scale vertical axis of the selected channel. It sets up acquisition and display hardware to display the waveform at a given range scale. The values represent the full-scale deflection factor of the vertical axis in volts. These values change as the probe attenuation factor is changed.

<N> An integer, 1 - 2, for 54830B/D and 54833A/D Infiniium Oscilloscope.
An integer, 1 - 4, for all other Infiniium Oscilloscope models.

<range_value> A real number for the full-scale voltage of the specified channel number.

Example

This example sets the full-scale range for channel 1 to 500 mV.

```
10 OUTPUT 707;":CHANNEL1:RANGE 500E-3"
20 END
```

Query `:CHANnel<N>:RANGe?`

The :CHANnel<N>:RANGe? query returns the current full-scale vertical axis setting for the selected channel.

Returned Format `[:CHANnel<N>:RANGe] <range_value><NL>`

Example

This example places the current range value in the number variable, Setting, then prints the contents of the variable to the computer's screen.

```
10 OUTPUT 707;":SYSTEM:HEADER OFF"!Response headers off
20 OUTPUT 707;":CHANNEL1:RANGE?"
30 ENTER 707;Setting
40 PRINT Setting
50 END
```

SCALE

Command :CHANnel<N>:SCALE <scale_value>

The :CHANnel<N>:SCALE command sets the vertical scale, or units per division, of the selected channel. This command is the same as the front-panel channel scale.

<N> An integer, 1 - 2, for 54830B/D and 54833A/D Infiniium Oscilloscope.
 An integer, 1 - 4, for all other Infiniium Oscilloscope models.

<scale_value> A real number for the vertical scale of the channel in units per division.

Example This example sets the scale value for channel 1 to 500 mV/div.

```
10  OUTPUT 707;":CHANNEL1:SCALE 500E-3"
20  END
```

Query :CHANnel<N>:SCALE?

The :CHANnel<N>:SCALE? query returns the current scale setting for the specified channel.

Returned Format [:CHANnel<N>:SCALE] <scale_value><NL>

Example This example places the current scale value in the number variable, Setting, then prints the contents of the variable to the computer's screen.

```
10  OUTPUT 707;":SYSTEM:HEADER OFF"!Response headers off
20  OUTPUT 707;":CHANNEL1:SCALE?"
30  ENTER 707;Setting
40  PRINT Setting
50  END
```

UNITS

Command `:CHANnel<N>:UNITs {VOLT | AMPere | WATT | UNKNown}`

The :CHANnel<N>:UNITs command sets the vertical units. You can specify Y-axis units of VOLTs, AMPs, WATTs, or UNKNown. The units are implied for other pertinent channel commands (such as :CHANnel<N>:RANGe and :CHANnel<N>:OFFSet). See the Probe Setup dialog box for more information.

<N> An integer, 1 - 2, for 54830B/D and 54833A/D Infiniium Oscilloscope.
 An integer, 1 - 4, for all other Infiniium Oscilloscope models.

Example

This example sets the units for channel 1 to amperes.

```
10  OUTPUT 707;" :CHANNEL1:UNITs AMPERE"
20  END
```

Query `:CHANnel<N>:UNITs?`

The :CHANnel<N>:UNITs? query returns the current units setting for the specified channel.

Returned Format `[:CHANnel<N>:UNITs] {VOLT | AMPere | WATT | UNKNown}<NL>`

Example

This example places the vertical units for the specified channel in the string variable, Units\$, then prints the contents of the variable to the computer's screen.

```
10  DIM Units$[50]
20  OUTPUT 707;"CHANNEL1:UNITs?"
30  ENTER 707;Units$
40  PRINT Units$
50  END
```

Common Commands

Common commands are defined by the IEEE 488.2 standard. They control generic device functions that are common to many different types of instruments. Common commands can be received and processed by the oscilloscope, whether they are sent over the GPIB as separate program messages or within other program messages.

These common commands and queries are implemented in the Infiniium Oscilloscopes:

- *CLS (Clear Status)
- *ESE (Event Status Enable)
- *ESR? (Event Status Register)
- *IDN? (Identification Number)
- *LRN? (Learn)
- *OPC (Operation Complete)
- *OPT? (Option)
- *PSC (Power-on Status Clear)
- *RCL (Recall)
- *RST (Reset)
- *SAV (Save)
- *SRE (Service Request Enable)
- *STB? (Status Byte)
- *TRG (Trigger)
- *TST? (Test)
- *WAI (Wait-to-Continue)

Receiving Common Commands

Common commands can be received and processed by the oscilloscope, whether they are sent over the GPIB as separate program messages or within other program messages. If a subsystem is currently selected and a common command is received by the oscilloscope, the oscilloscope remains in the selected subsystem. For example, if the program message

```
"ACQUIRE:AVERAGE ON;*CLS;COUNT 1024"
```

is received by the oscilloscope, the oscilloscope sets the acquire type, clears the status information, then sets the number of averages without leaving the selected subsystem.

Headers and Common Commands.

Headers are not prepended to common commands.

Status Registers

The following two status registers used by common commands have an enable (mask) register. By setting bits in the enable register, you can select the status information for use. Refer to the chapter, "Status Reporting," for a complete discussion of status.

Table 11-1

Status and Enable Registers

Status Register	Enable Register
Event Status Register	Event Status Enable Register
Status Byte Register	Service Request Enable Register

***CLS (Clear Status)**

***CLS (Clear Status)**

Command

*CLS

The *CLS command clears all status and error registers.

Example

This example clears the status data structures of the oscilloscope.

```
10  OUTPUT 707;"*CLS"  
20  END
```

See Also

Refer to the “Status Reporting” chapter for a complete discussion of status.

***ESE (Event Status Enable)**

Command ***ESE <mask>**

The *ESE command sets the Standard Event Status Enable Register bits.

<mask> An integer, 0 to 255, representing a mask value for the bits to be enabled in the Standard Event Status Register as shown in Table 11-2.

Example

This example enables the User Request (URQ) bit of the Standard Event Status Enable Register. When this bit is enabled and a front-panel key is pressed, the Event Summary bit (ESB) in the Status Byte Register is also set.

```
10  OUTPUT 707;"*ESE 64"  
20  END
```

Query ***ESE?**

The *ESE? query returns the current contents of the Standard Event Status Enable Register.

Returned Format **<mask><NL>**

<mask> An integer, +0 to +255 (the plus sign is also returned), representing a mask value for the bits enabled in the Standard Event Status Register as shown in Table 11-2.

Example

This example places the current contents of the Standard Event Status Enable Register in the numeric variable, Event. The value of the variable is printed on the computer's screen.

```
10  OUTPUT 707;"*ESE?"  
20  ENTER 707;Event  
30  PRINT Event  
40  END
```

Common Commands
***ESE (Event Status Enable)**

The Standard Event Status Enable Register contains a mask value for the bits to be enabled in the Standard Event Status Register. A "1" in the Standard Event Status Enable Register enables the corresponding bit in the Standard Event Status Register. A "0" in the enable register disables the corresponding bit.

Table 11-2

Standard Event Status Enable Register Bits			
Bit	Weight	Enables	Definition
7	128	PON - Power On	Indicates power is turned on.
6	64		Not Used. Permanently set to zero.
5	32	CME - Command Error	Indicates whether the parser detected an error.
4	16	EXE - Execution Error	Indicates whether a parameter was out of range, or was inconsistent with the current settings.
3	8	DDE - Device Dependent Error	Indicates whether the device was unable to complete an operation for device-dependent reasons.
2	4	QYE - Query Error	Indicates if the protocol for queries has been violated.
1	2	RQC - Request Control	Indicates whether the device is requesting control.
0	1	OPC - Operation Complete	Indicates whether the device has completed all pending operations.

See Also

Refer to the chapter, "Status Reporting," for a complete discussion of status.

<hr/>	
*ESR? (Event Status Register)	
Query	<div>*ESR?</div> <div>The *ESR? query returns the contents of the Standard Event Status Register. Reading this register clears the Standard Event Status Register, as does a *CLS.</div>
Returned Format	<div><status><NL></div> <div><status> An integer, 0 to 255, representing the total bit weights of all bits that are high at the time you read the register.</div>
<hr/>	
Example	<div>This example places the current contents of the Standard Event Status Register in the numeric variable, Event, then prints the value of the variable to the computer's screen.</div> <div>10 OUTPUT 707;"*ESR?" 20 ENTER 707;Event 30 PRINT Event 40 END</div>
<hr/>	

Table 11-3 lists each bit in the Event Status Register and the corresponding bit weights.

Common Commands
***ESR? (Event Status Register)**

Table 11-3

Standard Event Status Register Bits			
Bit	Bit Weight	Bit Name	Condition
7	128	PON	1 = OFF to ON transition has occurred.
6	64		Not Used. Permanently set to zero.
5	32	CME	0 = no command errors. 1 = a command error has been detected.
4	16	EXE	0 = no execution error. 1 = an execution error has been detected.
3	8	DDE	0 = no device-dependent errors. 1 = a device-dependent error has been detected.
2	4	QYE	0 = no query errors. 1 = a query error has been detected.
1	2	RQC	0 = request control - NOT used - always 0.
0	1	OPC	0 = operation is not complete. 1 = operation is complete.
	0 = False = Low		1 = True = High

*IDN? (Identification Number)	
Query	<p>*IDN?</p> <p>The *IDN? query returns the company name, oscilloscope model number, serial number, and software version by returning this string:</p> <pre>Agilent Technologies,5483xB,<USXXXXXXXX>,<Rev #> [,<Options>]</pre> <p><USXXXXXXXX> Specifies the serial number of the oscilloscope. The first four digits and letter are the serial prefix, which is the same for all identical oscilloscopes. The last five digits are the serial suffix, which is assigned sequentially, and is different for each oscilloscope.</p> <p><Rev #> Specifies the software version of the oscilloscope, and is the revision number.</p> <p><Options> Comma separated list of the installed options.</p>
Returned Format	<pre>Agilent Technologies,5483xB,USXXXXXXXX,A.XX.XX [,040,080,200,B30,SDA,EZJ]<NL></pre> <p>040 = 4 Mpts memory option 080 = 8 Mpts memory option 200 = VoiceControl option B30 = USB test option SDA = Serial data analysis with clock recovery option EZJ = EZJIT Jitter analysis option</p>
Example	<p>This example places the oscilloscope's identification information in the string variable, Identify\$, then prints the identification information to the computer's screen.</p> <pre>10 DIM Identify\$[50]!dimension variable 20 OUTPUT 707;"*IDN?" 30 ENTER 707;Identify\$ 40 PRINT Identify\$ 50 END</pre>

***LRN? (Learn)**

LRN? (Learn)*Query*****LRN?**

The *LRN? query returns a string that contains the oscilloscope's current setup. You can store the oscilloscope's setup and send it back to the oscilloscope at a later time. This setup string should be sent to the oscilloscope just as it is. It works because of its embedded ":SYSTem:SETup" header.

Returned Format**:SYSTem:SETup <setup><NL>**

<setup> This is a definite-length, arbitrary block response specifying the current oscilloscope setup. The block size is subject to change with different firmware revisions.

Example

This example sets the oscilloscope's address and asks for the learn string, then determines the string length according to the IEEE 488.2 block specification. It then reads the string and the last EOF character.

```

10 ! Set up the oscilloscope's address and
20 ! ask for the learn string...
30 ASSIGN @Scope TO 707
40 OUTPUT @Scope:"*LRN?"
50 !
60 ! Search for the # sign.
70 !
80 Find_pound_sign: !
90 ENTER @Scope USING "#,A";Thischar$
100 IF Thischar$<>"#" THEN Find_pound_sign
110 !
120 ! Determine the string length according
130 ! to the IEEE 488.2 # block spec.
140 ! Read the string then the last EOF char.
150 !
160 ENTER @Scope USING "#,D";Digit_count
170 ENTER @Scope USING
"#,"&VAL$(Digit_count)&"D";Stringlength
180 ALLOCATE Learn_string$(Stringlength+1)
190 ENTER @Scope USING "-K";Learn_string$
200 OUTPUT 707;":syst:err?"
210 ENTER 707;Errornum
220 PRINT "Error Status=";Errornum

```

See Also

:SYSTem:SETup command and query. When HEADers and LONGform are ON, the :SYSTem:SETup command performs the same function as the *LRN? query. Otherwise, *LRN and SETup are not interchangeable.

***LRN? Returns Prefix to Setup Block**

The *LRN query always returns :SYSTem:SETup as a prefix to the setup block.
The :SYSTem:HEADer command has no effect on this response.

***OPC (Operation Complete)**

Command

***OPC**

The *OPC command sets the operation complete bit in the Standard Event Status Register when all pending device operations have finished.

Example

This example sets the operation complete bit in the Standard Event Status Register when the DIGitize operation is complete.

```
10 OUTPUT 707;":DIGITIZE CHANNEL1;*OPC"
20 END
```

Query

***OPC?**

The *OPC? query places an ASCII character “1” in the oscilloscope's output queue when all pending selected device operations have finished.

Returned Format

1<NL>

Example

This example places an ASCII character “1” in the oscilloscope's output queue when the AUToscale operation is complete. Then the value in the output queue is placed in the numeric variable “Complete.”

```
10 OUTPUT 707;":AUTOSCALE;*OPC?"
20 ENTER 707;Complete
30 PRINT Complete
40 END
```

The *OPC? query allows synchronization between the computer and the oscilloscope by using the message available (MAV) bit in the Status Byte, or by reading the output queue. Unlike the *OPC command, the *OPC query does not affect the OPC Event bit in the Standard Event Status Register.

***OPT? (Option)**

Query

***OPT?**

The *OPT? query returns a string with a list of installed options. If no options are installed, the string will have a 0 as the first character.

The length of the returned string may increase as options become available in the future. Once implemented, an option name will be appended to the end of the returned string, delimited by a comma.

Example

This example places all options into the string variable, Options\$, then prints the option model and serial numbers to the computer's screen.

```
10 DIM Options$[100]
20 OUTPUT 707;"*OPT?"
30 ENTER 707;Options$
40 PRINT Options$
50 END
```

*PSC (Power-on Status Clear)

Command *PSC { {ON|1} | {OFF|0} }

The *PSC command determines whether or not the SRQ line is set upon the completion of the oscilloscope's boot process. When the *PSC flag is set to 1, the Power On (PON) bit of the Standard Event Status Register is 0 during the boot process. When the *PSC flag is set to 0, the PON bit is set to a 1 during the boot process.

When the *PSC flag is set to 0, the Standard Event Status Enable Register must be set to 128 decimal and the Service Request Enable Register must be set to 32 decimal. This allows the Power On (PON) bit to set the SRQ line when the oscilloscope is ready to receive commands.

If you are using a LAN interface rather than a GPIB interface, it is not possible to receive the SRQ during the boot process.

Example This example sets the *PSC flag to 0 which sets the SRQ line during the boot process.

```
10 OUTPUT 707;"*PSC 0;*SRE 32;*ESE 128"  
20 END
```

Query The *PSC? query returns the value of the *PSC flag.

Returned Format 1<NL>

Example This example places the *PSC flag into the integer variable Pscflag.

```
10 OUTPUT 707;"*PSC?"  
20 ENTER 707;Pscflag  
30 PRINT Pscflag  
40 END
```

***RCL (Recall)**

Command ***RCL <register>**

The *RCL command restores the state of the oscilloscope to a setup previously stored in the specified save/recall register. An oscilloscope setup must have been stored previously in the specified register. Registers 0 through 9 are general-purpose registers and can be used by the *RCL command.

<register> An integer, 0 through 9, specifying the save/recall register that contains the oscilloscope setup you want to recall.

Example

This example restores the oscilloscope to the oscilloscope setup stored in register 3.

```
10  OUTPUT 707;"*RCL 3"  
20  END
```

See Also

*SAV (Save). An error message appears on the oscilloscope's display if nothing has been previously saved in the specified register.

***RST (Reset)**

***RST (Reset)**

Command

*RST

The *RST command places the oscilloscope in a known state. This is the same as using the front-panel default setup button.

Default setup does change the the :SYSTem:HEADer or the :SYSTem:LONGform settings but does change the completion criteria (:ACQuire:COMPLete) to 90%.

Example

This example resets the oscilloscope to a known state.

```
10 OUTPUT 707;"*RST"  
20 END
```

The default values for all of the Infiniium controls is located in the Infiniium Help System under Default Setup.

***SAV (Save)**

Command ***SAV** <register>

The ***SAV** command stores the current state of the oscilloscope in a save register.

<register> An integer, 0 through 9, specifying the register used to save the current oscilloscope setup.

Example

This example stores the current oscilloscope setup to register 3.

```
10 OUTPUT 707; "*SAV 3"  
20 END
```

See Also

***RCL** (Recall).

***SRE (Service Request Enable)**

Command ***SRE <mask>**

The *SRE command sets the Service Request Enable Register bits. By setting the *SRE, when the event happens, you have enabled the oscilloscope's interrupt capability. The oscilloscope will then do an SRQ (service request), which is an interrupt.

<mask> An integer, 0 to 255, representing a mask value for the bits to be enabled in the Service Request Enable Register as shown in Table 11-4.

Example

This example enables a service request to be generated when a message is available in the output queue. When a message is available, the MAV bit is high.

```
10  OUTPUT 707;"*SRE 16"  
20  END
```

Query ***SRE?**

The *SRE? query returns the current contents of the Service Request Enable Register.

Returned Format **<mask><NL>**

<mask> An integer, 0 to 255, representing a mask value for the bits enabled in the Service Request Enable Register.

Example

This example places the current contents of the Service Request Enable Register in the numeric variable, Value, then prints the value of the variable to the computer's screen.

```
10  OUTPUT 707;"*SRE?"  
20  ENTER 707;Value  
30  PRINT Value  
40  END
```

The Service Request Enable Register contains a mask value for the bits to be enabled in the Status Byte Register. A “1” in the Service Request Enable Register enables the corresponding bit in the Status Byte Register. A “0” disables the bit.

Table 11-4

Service Request Enable Register Bits		
Bit	Weight	Enables
7	128	OPER - Operation Status Register
6	64	Not Used
5	32	ESB - Event Status Bit
4	16	MAV - Message Available
3	8	Not Used
2	4	MSG - Message
1	2	USR - User Event Register
0	1	TRG - Trigger

*STB? (Status Byte)

Query

*STB?

The *STB? query returns the current contents of the Status Byte, including the Master Summary Status (MSS) bit. See Table 11-5 for Status Byte Register bit definitions.

Returned Format

<value><NL>

<value> An integer, 0 to 255, representing a mask value for the bits enabled in the Status Byte.

Example

This example reads the contents of the Status Byte into the numeric variable, Value, then prints the value of the variable to the computer's screen.

```
10  OUTPUT 707;"*STB?"
20  ENTER 707;Value
30  PRINT Value
40  END
```

In response to a serial poll (SPOLL), Request Service (RQS) is reported on bit 6 of the status byte. Otherwise, the Master Summary Status bit (MSS) is reported on bit 6. MSS is the inclusive OR of the bitwise combination, excluding bit 6, of the Status Byte Register and the Service Request Enable Register. The MSS message indicates that the oscilloscope is requesting service (SRQ).

Table 11-5

Status Byte Register Bits			
Bit	Bit Weight	Bit Name	Condition
7	128	OPER	0 = no enabled operation status conditions have occurred 1 = an enabled operation status condition has occurred
6	64	RQS/MSS	0 = oscilloscope has no reason for service 1 = oscilloscope is requesting service
5	32	ESB	0 = no event status conditions have occurred 1 = an enabled event status condition has occurred
4	16	MAV	0 = no output messages are ready 1 = an output message is ready
3	8	---	0 = not used
2	4	MSG	0 = no message has been displayed 1 = message has been displayed
1	2	USR	0 = no enabled user event conditions have occurred 1 = an enabled user event condition has occurred
0	1	TRG	0 = no trigger has occurred 1 = a trigger occurred
0 = False = Low			1 = True = High

***TRG (Trigger)**

TRG (Trigger)*Command*****TRG**

The *TRG command has the same effect as the Group Execute Trigger message (GET) or RUN command. It acquires data for the active waveform display, if the trigger conditions are met, according to the current settings.

Example

This example starts the data acquisition for the active waveform display according to the current settings.

```
10  OUTPUT  707; "*TRG"  
20  END
```

Trigger Conditions Must Be Met

When you send the *TRG command in Single trigger mode, the trigger conditions must be met before the oscilloscope will acquire data.

TST? (Test)*Query*****TST?**

The *TST? query causes the oscilloscope to perform a self-test, and places a response in the output queue indicating whether or not the self-test completed without any detected errors. Use the :SYSTem:ERRor command to check for errors. A zero indicates that the test passed and a non-zero indicates the self-test failed.

Disconnect Inputs First

You must disconnect all front-panel inputs before sending the *TST? command.

Returned Format

<result><NL>

<result> 0 for pass; non-zero for fail.

Example

This example performs a self-test on the oscilloscope and places the results in the numeric variable, Results. The program then prints the results to the computer's screen.

```
10  OUTPUT 707;"*TST?"
20  ENTER 707;Results
30  PRINT Results
40  END
```

If a test fails, refer to the troubleshooting section of the service guide.

Expanded Error Reporting

The :SELFtest:SCOPETEST command has expanded error reporting. Instead of using *TST?, Agilent recommends that you use the :SELFtest:SCOPETEST command. In either case, be sure you disconnect all front-panel inputs before sending the *TST? command.

The self-test takes approximately 3 minutes to complete. When using timeouts in your program, a 200-second duration is recommended.

***WAI (Wait)**

***WAI (Wait)**

Command

*WAI

The *WAI command has no function in the oscilloscope, but is parsed for compatibility with other instruments.

Example

Output 707;"*WAI"

Digital Commands

The DIGital commands only apply to the 5483xD Infiniium Mixed-Signal Oscilloscopes.

The :DIGital modes and commands described in this chapter include:

- DISPlay
- LABel
- SIZE
- THReshold

DISPlay

The DIGital commands only apply to the 5483xD Infiniium Mixed-Signal Oscilloscopes.

Command	<pre>:DIGital<N>[:DISPlay] {ON OFF 1 0}</pre> <p>The :DIGital<N>:DISPlay command enables or disables the view for the selected digital channel. The digital subsystem must be enabled before this command will work. See ENABle command in the root subsystem.</p> <p><N> An integer, 0 - 15.</p>
Example	<p>This example turns on the display of bit 5 for the digital channels.</p> <pre>10 Output 707;"ENABLE DIGITAL" 20 Output 707;"DIGITAL5:DISPLAY ON" 30 END</pre>
Query	<pre>:DIGital<N>[:DISPlay] ?</pre> <p>The :DIGital<N>:DISPlay? query returns the value of the display setting for the selected digital channel.</p>
Returned Format	<pre>[:DIGital<N>:DISPlay] {1 0}<NL></pre>

LABel

The DIGital commands only apply to the 5483xD Infiniium Mixed-Signal Oscilloscopes.

Command :DIGital<N>:LABel <quoted_string>

The :DIGital<N>:LABel command sets the digital channel label to the quoted string. Setting a label for a digital channel will also result in the name being added to the label list.

Label strings are 6 characters or less, and may contain any commonly used ASCII characters. Labels with more than 6 characters are truncated to six characters.

<N> An integer, 1 - 2.

<quoted_string> A series of 6 or less characters as a quoted ASCII string.

Example

This example sets the label for bit 7 to Clock.

```
10 Output 707;" :DIGital7:LABel ""Clock""
20 END
```

Query :DIGital<N>:LABel?

The :DIGital<N>:LABel? query returns the name of the specified digital channel.

Return format [:DIGital<N>:LABel] <quoted_string><NL>

SIZE

The DIGital commands only apply to the 5483xD Infiniium Mixed-Signal Oscilloscopes.

Command DIGital<N>:SIZE {SMALl | MEDium | LARGe}

The :DIGital<N>:SIZE command changes the vertical size of all the displayed digital channels. The digital subsystem must be enabled before this command will work. See ENABle command in the root subsystem.

<N> An integer, 0 - 15.

Example This example changes the size to medium for all displayed digital channels or buses.

```
10 Output 707;"ENABLE DIGITAL"  
20 Output 707;"DIGITAL5:SIZE MEDIUM"  
30 END
```

Query :DIGital<N>:SIZE?

The :DIGital:CHANnel:SIZE? query returns the size of the displayed digital channels.

Returned Format [:DIGital<N>:SIZE] {SMALl | MEDium | LARGe}<NL>

THReshold

The DIGital commands only apply to the 5483xD Infiniium Mixed-Signal Oscilloscopes.

Command :DIGital<N>:THReshold {CMOS50 | CMOS30 | CMOS25 |
ECL | PECL | TTL | <value>}

The :DIGital<N>:THReshold command sets the logic threshold value for a pod. Setting the threshold for digital channels 0 through 7 sets the threshold for pod 1 while setting the threshold for digital channels 8 through 15 sets the threshold for pod 2. This command is equivalent to the POD<N>:THReshold command. The threshold is used for triggering purposes and for displaying the digital data as high (above the threshold) or low (below the threshold). The voltage values for the predefined thresholds are:

CMOS50=2.5 V
CMOS30=1.65 V
CMOS25=1.25 V
ECL=-1.3 V
PECL=3.7 V
TTL=1.4 V

<N> An integer, 0 - 15.

<value> A real number representing the voltage value which distinguishes a 1 logic level from a 0 logic level. Waveform voltages greater than the threshold are 1 logic levels while waveform voltages less than the threshold are 0 logic levels. The range of the threshold voltage is from -8 volts to 8 volts.

Example

This example sets the threshold to 5 volts for bits D15 through D8.

```
10 Output 707;"DIGital8:THReshold 5"
20 END
```

Query :DIGital<N>:THREShold?

The :DIGital<N>:THReshold? query returns the threshold value for the specified pod.

Return format [:DIGital<N>:THReshold] {CMOS50 | CMOS30 | CMOS25 | ECL |
PECL | TTL | <value>}<NL>

Disk Commands

The DISK subsystem commands perform the disk operations as defined in the File menu. This allows saving and loading of waveforms and setups, as well as saving screen images to bitmap files.

Enclose File Name in Quotation Marks

When specifying a file name, you must enclose it in quotation marks.

Filenames are Not Case Sensitive.

The filename that you use is not case sensitive.

These DISK commands and queries are implemented in the Infiniium Oscilloscopes:

- CDiractory
- DElete
- DIRactory?
- LOAD
- MSTore
- MDIRactory
- PWD?
- SIMage
- STORe

CDIRectory

Command :DISK:CDIRectory "<directory>"

The :DISK:CDIRectory command changes the present working directory to the designated directory name. An error occurs when the requested directory does not exist. You can then view the error with the :SYSTem:ERRor? [{NUMBer | STRing}] query.

<directory> A character-quoted ASCII string, which can include the subdirectory designation. You must separate the directory name and any subdirectories with a backslash (\).

Example

This example sets the present working directory to C:\SCOPE\DATA.

```
10 OUTPUT 707;" :DISK:CDIRECTORY " "C:\SCOPE\DATA" " "  
20 END
```

Directories Not Allowed

You can execute the command CDIR "A:\", but the following commands are not allowed.

:DISK:CDIR "C:\"

:DISK:CDIR "C:\SCOPE\BIN"

:DISK:CDIR "C:\SCOPE\CAL"

If you attempt to execute CDIR using these directories an error message (-257) is issued and the present working directory (PWD) is unchanged.

DELeTe

DELeTe

Command :DISK:DELeTe "<file_name>"

The :DISK:DELeTe command deletes a file from the disk. An error is displayed on the oscilloscope screen if the requested file does not exist. The default path is C:\SCOPE\DATA.

<file_name> A character-quoted ASCII string which can include subdirectories with the name of the file.

Example

This example deletes FILE1.SET from the disk.

```
10 OUTPUT 707;":DISK:DELETE ""FILE1.SET""  
20 END
```

DIRectory?

Query `:DISK:DIRectory? ["<directory>"]`

The :DISK:DIRectory? query returns the requested directory listing. Each entry is 63 bytes long, including a carriage return and line feed. The default path is C:\SCOPE\DATA.

`<directory>` The list of filenames and directories.

Returned Format `[:DISK:DIRectory] <n><NL><directory>`

`<n>` The specifier that is returned before the directory listing, indicating the number of lines in the listing.

`<directory>` The list of filenames and directories. Each line is separated by a `<NL>`.

Example

This example displays a number, then displays a list of files and directories in the current directory. The number indicates the number of lines in the listing.

```
10 DIM A$[80]
20 INTEGER Num_of_lines
30 OUTPUT 707;":DISK:DIR?"
40 ENTER 707;Num_of_lines
50 PRINT Num_of_lines
60 FOR I=1 TO Num_of_lines
70 ENTER 707;A$
80 PRINT A$
90 NEXT I
100 END
```

LOAD

LOAD

Command :DISK:LOAD "<file_name>" [, <destination>]

The :DISK:LOAD command restores a setup or a waveform from the disk. The type of file is determined by the filename suffix if one is present, or by the destination field if one is not present. You can load .WFM and .SET file types. The destination is only used when loading a waveform memory.

<file_name> A quoted ASCII string with a maximum of 254 characters including the entire path name, if used. You can use either .wfm or .set as a suffix after the filename. If no file suffix is specified, the default is .WFM.

The present working directory is assumed, or you can specify the entire path. For example, you can load the standard setup file "SETUP0.SET" using the command:

```
:DISK:LOAD "C:\SCOPE\SETUPS\SETUP0.SET"
```

Or, you can use :DISK:CDIRECTORY to change the present working directory to C:\SCOPE\SETUPS, then just use the file name ("SETUP0.SET", for example). The default path is C:\SCOPE\DATA

<destination> WMemory<N>.

Where <N> is an integer from 1-4.

If a destination is not specified, waveform memory 1 is used.

Example

This example restores the waveform in FILE1.WFM to waveform memory 1.

```
10 OUTPUT 707; ":DISK:LOAD " "FILE1.WFM" ", WMEM1 "
20 END
```

MDIRectory

Command :DISK:MDIRectory "<directory>"

The :DISK:MDIRectory command creates a directory in the present working directory which has been set by the :DISK:CDIRectory command. If the present working directory has not been set by the :DISK:CDIRectory command, you must specify the full path in the <directory> parameter as shown in Example 1 below.

An error is displayed if the requested subdirectory does not exist.

<directory> A quoted ASCII string which can include subdirectories. You must separate the directory name and any subdirectories with a backslash (\).

Example 1

This example creates the directory CPROGRAMS in the C:\SCOPE\DATA directory.

```
10 OUTPUT 707;" :DISK:MDIRECTORY " "C:\SCOPE\DATA\CPROGRAMS" " "  
20 END
```

Example 2

This example creates the directory CPROGRAMS in the present working directory set by the :DISK:CDIRectory command.

```
10 OUTPUT 707;" :DISK:MDIRECTORY " "CPROGRAMS" " "  
20 END
```

You can check your path with the :DISK:DIRectory? query.

MSTore

Command `:DISK:MSTore "<file_name>",<format>,<preamble>`

The :DISK:MSTore command saves one or more waveform sources to a file. The number of waveform sources stored depends on the number of waveform sources that turned on.

The filename does not include a suffix. The suffix is supplied by the oscilloscope, depending on file format specified.

If a function is on that uses an FFT Magnitude, FFT Phase, or Versus math operators or references another function that uses one of these math operators, it will not be stored to the file.

For sources that are on, channels values are stored first, functions are stored second, waveform memories are stored third, and digital channels are stored last. Channels, functions, and waveform memories are store in the order of 1 to 4. Digital channels are stored from 1 to 16

<file_name> A quoted ASCII string with a maximum of 254 characters including the entire path name, if used. The filename assumes the present working directory if a path does not precede the file name.

<format> {CSV | TSV | XYPairs | YVALues}

The preamble and data columns in the file are separated by commas for the CSV and XYPairs formats. All other formats use tabs to separate the columns.

<preamble> {ON | OFF}

Example

This example stores four waveform data sources to FILE1 in comma separated values with the preamble information turned off.

```
10 OUTPUT 707;":DISK:MSTORE "FILE1",CSV,OFF"
20 END
```

Preamble Definition

```

<preamble_ <revision>
  data> <type>
        <start>
        <points>
        <count 1...n>
        <X display range 1...n>
        <X display origin 1...n>
        <X increment 1...n>
        <X origin 1...n>
        <X units 1...n>
        <Y display range 1...n>
        <Y display origin 1...n>
        <Y increment 1...n>
        <Y origin 1...n>
        <Y units 1...n>
        <frame model #>
        <date>
        <time>
        <max bandwidth limit>
        <min bandwidth limit>

<revision> 0
    Always zero.

    <type> RAW type.
            AVERage type.
            VHISTogram.
            HHISTogram.
            INTerpolate.
            DIGital.
            PDETect.

    <start> 0
        Always zero.

    <points> The number of data points or data pairs contained in the waveform data.

    <count 1...n> The number of count columns (n) depends on the number of sources being
                  stored. For the AVERAGE waveform type, the count value is the fewest number
                  of hits for all time buckets. This value may be less than or equal to the value
                  requested with the :ACQuire:AVERage:COUNT command. For NORMAL, RAW,
                  and INTerpolate this value is 0 or 1.

```

- `<X display range 1...n>` The number of X display range columns (n) depends on the number of sources being stored. The X display range is the X-axis duration of the waveform that is displayed. For time domain waveforms, it is the duration of time across the display. If the value is zero then no data has been acquired.
- `<X display origin 1...n>` The number of X display origin columns (n) depends on the number of sources being stored. The X display origin is the X-axis value at the left edge of the display. For time domain waveforms, it is the time at the start of the display. This value is treated as a double precision 64-bit floating point number. If the value is zero then no data has been acquired.
- `<X increment 1...n>` The number of X increment columns (n) depends on the number of sources being store. The X increment is the duration between data points on the X axis. For time domain waveforms, this is the time between points. If the value is zero then no data has been acquired.
- `<X origin 1...n>` The number of X origin columns (n) depends on the number of sources being store. The X origin is the X-axis value of the first data point in the data record. For time domain waveforms, it is the time of the first point. This value is treated as a double precision 64-bit floating point number. If the value is zero then no data has been acquired.
- `<X units 1...n>` The number of X units columns (n) depends on the number of sources being store. The X units is the unit of measure for each time value of the acquired data.
- `<Y display range 1...n>` The number of Y display range columns (n) depends on the number of sources being store. The Y display range is the Y-axis duration of the waveform which is displayed. For voltage waveforms, it is the amount of voltage across the display. If the value is zero then no data has been acquired.
- `<Y display origin 1...n>` The number of Y display origin columns (n) depends on the number of sources being store. The Y-display origin is the Y-axis value at the center of the display. For voltage waveforms, it is the voltage at the center of the display. If the value is zero then no data has been acquired.
- `<Y increment 1...n>` The number of Y increment columns (n) depends on the number of sources being store. The Y increment is the duration between Y-axis levels. For voltage waveforms, it is the voltage corresponding to one level. If the value is zero then no data has been acquired.
- `<Y origin 1...n>` The number of Y origin columns (n) depends on the number of sources being store. The Y origin is the Y-axis value at level zero. For voltage waveforms, it is the voltage at level zero. If the value is zero then no data has been acquired.
- `<Y units 1...n>` The number of Y units columns (n) depends on the number of sources being store. The Y units is the unit of measure of each voltage value of the acquired waveform.

<frame> A string containing the model number and serial number of the oscilloscope in the format of MODEL#:SERIAL#.

<date> A string containing the date in the format of day, month, and year.

<time> A string containing the time in the format HH:MM:SS, where HH is the hour, 0 to 23, MM is the minutes, 0 to 59, and SS is the seconds, 0 to 59.

<max bandwidth limit> The band pass consists of two values that are an estimation of the maximum and minimum bandwidth limits of the source waveform. The bandwidth limit

<min bandwidth limit> is computed as a function of the selected coupling and filter mode.

PWD?

PWD?**Query****:DISK:PWD?**

The :DISK:PWD? query returns the name of the present working directory (including the full path). If the default has not been changed by the :DISK:CDIRectory command, the DISK:PWD? query will return an empty string.

Returned Format**:DISK:PWD? <present_working_directory><NL>**

Example

This example places the present working directory in the string variable Wdir?, then prints the contents of the variable to the computer's screen.

```
10 DIM Wdir$[200]
20 OUTPUT 707;":DISK:PWD?"
30 ENTER 707; Wdir$
40 PRINT Wdir$
50 END
```

SIMage

Command :DISK:SIMage "<file_name>" [,<format>
 [, {SCReen|GRATicule}
 [, {ON|1} | {OFF|0}
 [, {NORMAl|INVerT}]]]]

The DISK:SIMage command saves a screen image in BMP, PCX, GIF, TIF, or JPEG format. The extension is supplied by the oscilloscope depending on the selected file format. If you do not include the format in the command, the file is saved in the format which is shown in the Save Screen dialog box. The default path is C:\SCOPE\DATA.

<file_name> A quoted ASCII string with a maximum of 254 characters including the entire path name, if used.

<format> {BMP|PCX|GIF|TIF|JPEG}

Examples

OUTPUT 707;":DISK:SIM " "FILE1" ", PCX, ON, INVERT"
or
OUTPUT 707;":DISK:SIM " "FILE1" ", TIF, ON"
or
OUTPUT 707;":DISK:SIM " "FILE1" " "

STORe

Command

```
:DISK:STORe {<source> | POD1 | POD2 |
PODALL, "<file_name>" [, <format>]
```

The :DISK:STORe command saves a setup or a waveform to a disk. The filename does not include a suffix. The suffix is supplied by the oscilloscope, depending on the source and file format specified. The :WAVEform:VIEW command determines the maximum range of waveform data that can be saved to a file. See the :WAVEform:VIEW command for more information.

<source> {CHANnel<N> | FUNCTION<N> | HISTogram | WMEMory<N> | SETup}

<N> For CHANnel<N>:

An integer, 1 - 2, for 54830B Infiniium Oscilloscope.

An integer, 1 - 4, for all other Infiniium Oscilloscope models.

For FUNCTION<N> and WMEM<N>:

An integer, 1 - 4, representing the function or waveform memory number.

POD1 Bits 0 through 7 of the digital channels only available on the 5483xD Infiniium oscilloscopes. Must use the TEXT format.

POD2 Bits 8 through 15 of the digital channels only available on the 5483xD Infiniium oscilloscopes. Must use the TEXT format.

PODALL Bits 0 through 15 of the digital channels only available on the 5483xD Infiniium oscilloscopes. Must use the TEXT format.

<file_name> A quoted ASCII string with a maximum of 254 characters including the entire path name, if used. The filename assumes the present working directory if a path does not precede the file name. The default path for the SETup source is C:\SCOPE\SETUPS. The default path for all other sources is C:\SCOPE\DATA.

<format> {INTernal}

or

{TEXT {,YVALues | VERBoSe | XYPairs | CSV |
TSV[,<preamble>[,<start>[,<size>]]]]}

<preamble> {ON | OFF}

<start> An integer value which is the starting point in memory where you want the STORe command to begin saving data to a file. The minimum value is 0 and the maximum value depends on the maximum memory depth.

<size> An integer value which is the amount of data in memory that you want to save to a file. The minimum value is 0 and the maximum value depends on the maximum memory depth.

Example

This example stores the current oscilloscope setup to FILE1 on the disk.

```
10 OUTPUT 707;":DISK:STORE SETUP,""FILE1""  
20 END
```

Display Commands

The DISPlay subsystem controls the display of data, text, and graticules, and the use of color.

These DISPlay commands and queries are implemented in the Infiniium Oscilloscopes:

- CGRade
- CGRade:LEVels?
- COLumn
- CONNect
- DATA?
- DCOLor (Default COLor)
- GRATicule
- LABel
- LINE
- PERSistence
- ROW
- SCOLor (Set COLor)
- STRing
- TEXT

CGRade

Command `:DISPlay:CGRade {{ON | 1} | {OFF | 0}}`

The `:DISPlay:CGRade` command sets the color grade persistence on or off.

When in the color grade persistence mode, all waveforms are mapped into a database and shown with different colors representing varying number of hits in a pixel. "Connected dots" display mode (`:DISPlay:CONNect`) is disabled when the color grade persistence is on.

The oscilloscope has three features that use a specific database. This database uses a different memory area than the waveform record for each channel. The three features that use the database are histograms, mask testing, and color grade persistence. When any one of these three features is turned on, the oscilloscope starts building the database. The database is the size of the graticule area and varies in size. Behind each pixel is a 21-bit counter. Each counter is incremented each time a pixel is hit by data from a channel or function. The maximum count (saturation) for each counter is 2,097,151. You can check to see if any of the counters is close to saturation by using the `DISPlay:CGRade:LEVels?` query. The color grade persistence uses colors to represent the number of hits on various areas of the display. The default color-grade state is off.

Example

This example sets the color grade persistence on.

```
10 OUTPUT 707;":DISPLAY:CGRADe ON"  
20 END
```

Display Commands

CGRade

Query :DISPlay:CGRade?

The DISPlay:CGRade query returns the current color-grade state.

Returned Format [:DISPlay:CGRade] { 1 | 0 } <NL>

Example

This example returns the current color grade state.

```
10 DIM Setting$[50]           !Dimension variable
20 OUTPUT 707;":DISPLAY:CGRade?"
30 ENTER 707;Cgrade$
40 PRINT Cgrade$
50 END
```

CGRade:LEvels?

Query `:DISPlay:CGRade:LEvels?`

The `:DISPlay:CGRade:LEvels?` query returns the range of hits represented by each color. Fourteen values are returned, representing the minimum and maximum count for each of seven colors. The values are returned in the following order:

- White minimum value
- White maximum value
- Yellow minimum value
- Yellow maximum value
- Orange minimum value
- Orange maximum value
- Red minimum value
- Red maximum value
- Pink minimum value
- Pink maximum value
- Blue minimum value
- Blue maximum value
- Green minimum value
- Green maximum value

Returned Format `[DISPlay:CGRade:LEvels] <color format><NL>`

`<color format>` `<intensity color min/max>` is an integer value from 0 to 2,076,151

Example

This example gets the range of hits represented by each color and prints it on the computer screen:

```
10 DIM Setting$(50)           !Dimension variable
20 OUTPUT 707;" :DISPLAY:CGRade:LEVELS?"
30 ENTER 707;Cgrade$
40 PRINT Cgrade$
50 END
```

Colors start at green minimum, maximum, then blue, pink, red, orange, yellow, white. The format is a string where commas separate minimum and maximum values. The largest number in the string can be 2,076,151

An example of a possible returned string is as follows:

1,414,415,829,830,1658,1659,3316,3317,6633,6634,13267,13268,26535

COLumn

Command :DISPlay:COLumn <column_number>

The :DISPlay:COLumn command specifies the starting column for subsequent :DISPlay:STRing and :DISPlay:LINE commands.

<column_number> An integer representing the starting column for subsequent :DISPlay:STRing and :DISPlay:LINE commands. The range of values depends on the screen mode in use

Full Screen Mode	0 to 90
Graphical Interface Mode	0 to 90
Measurement Toolbar Off	0 to 98

Example

This example sets the starting column for subsequent :DISPlay:STRing and :DISPlay:LINE commands to column 10.

```
10  OUTPUT 707;":DISPLAY:COLUMN 10"
20  END
```

Query :DISPlay:COLumn?

The :DISPlay:COLumn? query returns the column where the next :DISPlay:LINE or :DISPlay:STRing starts.

Returned Format [:DISPlay:COLumn] <value><NL>

Example

This example returns the current column setting to the string variable, Setting\$, then prints the contents of the variable to the computer's screen.

```
10  DIM Setting$[50]!Dimension variable
20  OUTPUT 707;":DISPLAY:COLUMN?"
30  ENTER 707;Setting$
40  PRINT Setting$
50  END
```

CONNect

Command `:DISPlay:CONNect {{ON|1} | {OFF|0}}`

When enabled, :DISPlay:CONNect draws a line between consecutive waveform data points. This is also known as linear interpolation. :DISPlay:CONNect is force to off when color grade (:DISPlay:CGRade) persistence is on.

Example This example turns on the connect-the-dots feature.

```
10  OUTPUT 707;":DISPLAY:CONNECT ON"
20  END
```

Query `:DISPlay:CONNect?`

The :DISPlay:CONNect? query returns the status of the connect-the-dots feature.

Returned Format `[:DISPlay:CONNect] {1 | 0}<NL>`

DATA?

Query :DISPlay:DATA?
 [<type>[,<screen_mode>[,<compression>
 [,<inversion>]]]]

The :DISPlay:DATA? query returns information about the captured data. If no options to the query are specified, the default selections are PCX file type, SCReen mode, compression turned ON, and inversion set to NORMal.

 <type> The bitmap type: BMP | PCX | JPG | GIF | TIF.

 <screen_mode> The display setting: SCReen | GRATicule. Selecting GRATicule displays a 10-by-8 (unit) display graticule on the screen. See also :DISPlay:GRATicule.

 <compression> The file compression feature: ON | OFF.

 <inversion> The inversion of the displayed file: NORMal | INVert.

Returned Format [:DISPlay:DATA] <binary_block_data><NL>

 <binary_block_data> Data in the IEEE 488.2 definite block format.

DCOLor

Command :DISPlay:DCOLor [<color_name>]

The :DISPlay:DCOLor command resets the screen colors to the predefined factory default colors. It also resets the grid intensity.

<color_name> {CGLevel1 | CGLevel2 | CGLevel3 | CGLevel4 | CGLevel5
 | CGLevel6 | CGLevel7 | CHANnel1 | CHANnel2 | CHANnel3
 | CHANnel4 | DBACKgrnd | GRID | MARKers
 | MEASurements | MIconSCGLevel1 | MTPolygons
 | STExT | WBACKgrnd | TINPuts | WOverlap | TSCale
 | WMEMories | WINText | WINBackgrnd}

Example This example sends the :DISPlay:DCOLor command.

```
10  OUTPUT 707;":DISPLAY:DCOLOR"  
20  END
```

GRATicule

Commands

```
:DISPlay:GRATicule {GRID|FRAMe}
:DISPlay:GRATicule:INTensity <intensity_value>
:DISPlay:GRATicule:NUMBer {4 | 2 | 0}}
```

The :DISPlay:GRATicule command selects the type of graticule that is displayed. Infiniium oscilloscopes have a 10-by-8 (unit) display graticule grid (GRID), a grid line is placed on each vertical and horizontal division. When it is off (FRAMe), a frame with tic marks surrounds the graticule edges.

You can dim the grid's intensity or turn the grid off to better view waveforms that might be obscured by the graticule lines using the :DISPlay:GRATicule:INTensity command. Otherwise, you can use the grid to estimate waveform measurements such as amplitude and period.

When printing, the grid intensity control does not affect the hard copy. To remove the grid from a printed hard copy, you must turn off the grid before printing.

<intensity_value> A integer from 0 to 100, indicating the percentage of grid intensity.

You can divide the waveform viewing area from one area into two or four separate viewing areas using the :DISPlay:GRATicule:NUMBer command. This allows you to separate waveforms without having to adjust the vertical position controls.

Example

This example sets up the oscilloscope's display background with a frame that is separated into major and minor divisions.

```
10 OUTPUT 707; ":DISPLAY:GRATICULE FRAME"
20 END
```

Display Commands

GRATicule

Queries

```
:DISPlay:GRATicule?  
:DISPlay:GRATicule:INTensity?  
:DISPlay:GRATicule:NUMBer?
```

The :DISPlay:GRATicule?, :DISPlay:GRATicule:INTensity?, and DISPlay:GRATicule:NUMBer? queries return the type of graticule currently displayed, the intensity, or the number of viewing areas, depending on the query you request.

Returned Format

```
[ :DISPlay:GRATicule] {GRID|FRAME}<NL>  
[ :DISPlay:GRATicule:INTensity] <value><NL>  
[ :DISPlay:GRATicule:NUMBer] {4 | 2 | 0}<NL>
```

Example

This example places the current display graticule setting in the string variable, Setting\$, then prints the contents of the variable to the computer's screen.

```
10 DIM Setting$[50]!Dimension variable  
20 OUTPUT 707;":DISPLAY:GRATICULE?"  
30 ENTER 707;Setting$  
40 PRINT Setting$  
50 END
```

LABel

Command `:DISPlay:LABel {{ON | 1} | {OFF | 0}}`

The :DISPlay:LABel command turns on or off the display of analog and digital channel labels. Label names can be up to 6 characters long. The label name is assigned by using one of the following commands:

Bus label	:BUS<N>:LABel
Digital channel label	:DIGital<N>:LABel
Analog channel label	CHANnel<N>:LABel

Example This example turns on the display of all labels.

```
10 OUTPUT 707;":DISPLAY:LABEL ON"
20 END
```

Query `:DISPlay:LABel?`

The :DISPlay:LABel? query returns the current state of the labels.

Returned Format `[:DISPlay:LABel] {1 | 0} <NL>`

Example This example places the current label state into the string variable Setting\$, then prints the contents of the variable to the computer's screen.

```
10 DIM Setting$[50]!Dimension variable
20 OUTPUT 707;":DISPLAY:LABEL?"
30 ENTER 707;Setting$
40 PRINT Setting$
50 END
```

LINE

Command `:DISPlay:LINE "<string_argument>"`

The :DISPlay:LINE command writes a quoted string to the screen, starting at the location specified by the :DISPlay:ROW and :DISPlay:COLumn commands. When using the C programming language, quotation marks as shown in the example delimit a string.

`<string_argument>` Any series of ASCII characters enclosed in quotation marks.

Example

This example writes the message "Infinium Test" to the screen, starting at the current row and column location.

```
10  OUTPUT 707;":DISPLAY:LINE ""Infinium Test""
20  END
```

This example writes the message "Infinium Test" to the screen using C. Quotation marks are included because the string is delimited.

```
printf("\Infinium Test\");
```

You may write text up to column 94. If the characters in the string do not fill the line, the rest of the line is blanked. If the string is longer than the space available on the current line, the excess characters are discarded.

In any case, the ROW is incremented and the COLumn remains the same. The next :DISPlay:LINE command will write on the next line of the display. After writing the last line in the display area, the ROW is reset to 0.

PERSistence

Command :DISPlay:PERSistence {MINimum | INFinite |
 <persistence_value>}

The :DISPlay:PERSistence command sets the display persistence. It works in both real time and equivalent time modes. The parameter for this command can be either MINimum (zero persistence), INFinite, or a real number from 0.1 to 40.0, representing the persistence in seconds.

 <persistence A real number, 0.1 to 40.0, representing the persistence in seconds.
 _value>

Example This example sets the persistence to infinite.

```
10  OUTPUT 707;":DISPLAY:PERSISTENCE INFINITE"
20  END
```

Query :DISPlay:PERSistence?

The :DISPlay:PERSistence? query returns the current persistence value.

Returned Format [:DISPlay:PERSistence] {MINimum | INFinite | <value>}<NL>

Example This example places the current persistence setting in the string variable, Setting\$, then prints the contents of the variable to the computer's screen.

```
10  DIM Setting$[50]!Dimension variable
20  OUTPUT 707;":DISPLAY:PERSISTENCE?"
30  ENTER 707;Setting$
40  PRINT Setting$
50  END
```

ROW

Command `:DISPlay:ROW <row_number>`

The `:DISPlay:ROW` command specifies the starting row on the screen for subsequent `:DISPlay:STRing` and `:DISPlay:LINE` commands. The row number remains constant until another `:DISPlay:ROW` command is received, or the row is incremented by the `:DISPlay:LINE` command.

<row_number> An integer representing the starting row for subsequent `:DISPlay:STRing` and `:DISPlay:LINE` commands. The range of values depends on screen mode in use.

Full Screen Mode 0 to 29

No Measurement Area 0 to 28

Measurement Area On or Color Grade is on 0 to 23

Example

This example sets the starting row for subsequent `:DISPlay:STRing` and `:DISPlay:LINE` commands to 10.

```
10  OUTPUT 707;":DISPLAY:ROW 10"
20  END
```

Query `:DISPlay:ROW?`

The `:DISPlay:ROW?` query returns the current value of the row.

Returned Format `[:DISPlay:ROW] <row_number><NL>`

Example

This example places the current value for row in the string variable, `Setting$`, then prints the contents of the variable to the computer's screen.

```
10  DIM Setting$[50]!Dimension variable
20  OUTPUT 707;":DISPLAY:ROW?"
30  ENTER 707;Setting$
40  PRINT Setting$
50  END
```

SCOLor

Command :DISPlay:SCOLor <color_name>, <hue>, <saturation>, <luminosity>

The :DISPlay:SCOLor command sets the color of the specified display element and restores the colors to their factory settings. The display elements are described in Table 14-1.

```
<color_name> {CGLevel1 | CGLevel2 | CGLevel3 | CGLevel4 | CGLevel5
| CGLevel6 | CGLevel7 | CHANnel1 | CHANnel2 | CHANnel3
| CHANnel4 | DBACKgrnd | GRID | MARKers
| MEASurements | MIconS | MTPolygons
| STExT | WBACKgrnd | TINPuts | WOverlap | TSCale
| WMEMories | WINText | WINBackgrnd}
```

Table 14-1

Color Names	
Color Name	Definition
CGLevel1	Color Grade Level 1 waveform display element.
CGLevel2	Color Grade Level 2 waveform display element.
CGLevel3	Color Grade Level 3 waveform display element.
CGLevel4	Color Grade Level 4 waveform display element.
CGLevel5	Color Grade Level 5 waveform display element.
CGLevel6	Color Grade Level 6 waveform display element.
CGLevel7	Color Grade Level 7 waveform display element.
CHANnel1	Channel 1 waveform display element.
CHANnel2	Channel 2 waveform display element.
CHANnel3	Channel 3 waveform display element.
CHANnel4	Channel 4 waveform display element.
DBACKgrnd	Display element for the border around the outside of the waveform viewing area.
GRID	Display element for the grid inside the waveform viewing area.
MARKers	Display element for the markers.
MEASurements	Display element for the measurements text.
MIconS	Display element for measurement icons to the left of the waveform viewing area.

SCOLor

Color Name	Definition
STEXt	Display element for status messages displayed in the upper left corner of the display underneath the menu bar. Changing this changes the memory bar's color.
WBACKgrnd	Display element for the waveform viewing area's background.
TINPutS	Display element for line and aux menu entries on 54831B and 54832B oscilloscopes. On 54830B oscilloscope, it is the display element for line and external menu entries.
WOVerlap	Display element for waveforms when they overlap each other.
TSCale	Display element for horizontal scale and offset control text.
WMEMories	Display element for waveform memories.
WINText	Display element used in dialog box controls and pull-down menus.
WINBackgrnd	Display element for the background color used in dialog boxes and buttons.

<hue> An integer from 0 to 100. The hue control sets the color of the chosen display element. As hue is increased from 0%, the color changes from red, to yellow, to green, to blue, to purple, then back to red again at 100% hue. For color examples, see the sample color settings table in the Infiniium Oscilloscope online help file. Pure red is 100%, pure blue is 67%, and pure green is 33%.

<saturation> An integer from 0 to 100. The saturation control sets the color purity of the chosen display element. The saturation of a color is the purity of a color, or the absence of white. A 100% saturated color has no white component. A 0% saturated color is pure white.

<luminosity> An integer from 0 to 100. The luminosity control sets the color brightness of the chosen display element. A 100% luminosity is the maximum color brightness. A 0% luminosity is pure black.

Example

This example sets the hue to 50, the saturation to 70, and the luminosity to 90 for the markers.

```
10  OUTPUT 707;" :DISPLAY:SCOLOR MARKERS,50,70,90"
20  END
```

Query `:DISPlay:SCOLor? <color_name>`

The `:DISPlay:SCOLor?` query returns the hue, saturation, and luminosity for the specified color.

Returned Format `[:DISPlay:SCOLor] <color_name>, <hue>, <saturation>,
<luminosity><NL>`

Example

This example places the current settings for the graticule color in the string variable, `Setting$`, then prints the contents of the variable to the computer's screen.

```
10 DIM Setting$[50]!Dimension variable
20 OUTPUT 707;":DISPLAY:SCOLOR? GRATICULE"
30 ENTER 707;Setting$
40 PRINT Setting$
50 END
```

STRing

Command `:DISPlay:STRing "<string_argument>"`

The `:DISPlay:STRing` command writes text to the oscilloscope screen. The text is written starting at the current row and column settings. If the column limit is reached, the excess text is discarded. The `:DISPlay:STRing` command does not increment the row value, but `:DISPlay:LINE` does.

`<string_argument>` Any series of ASCII characters enclosed in quotation marks.

Example

This example writes the message “Example 1” to the oscilloscope's display starting at the current row and column settings.

```
10  OUTPUT 707;":DISPLAY:STRING ""Example 1""
20  END
```

TEXT

Command :DISPlay:TEXT BLANK

The :DISPlay:TEXT command blanks the user text area of the screen.

Example

This example blanks the user text area of the oscilloscope's screen.

```
10  OUTPUT 707;":DISPLAY:TEXT BLANK"  
20  END
```

External Trigger Commands

The EXTERNAL commands only apply to the 54830B/D and 54833A/D Infiniium Oscilloscope.

The EXTERNAL trigger subsystem commands control the vertical, Y axis functions of the oscilloscope's external trigger. These EXTERNAL commands and queries are implemented in the Infiniium Oscilloscopes:

- BWLimit
- INPut
- PROBe
- PROBe:ATTenuation (only for the 1154A probe)
- PROBe:EADapter (only for the 1153A, 1154A, and 1159A probes)
- PROBe:ECoupling (only for the 1153A, 1154A and 1159A probes)
- PROBe:EXternal
- PROBe:EXternal:GAIN
- PROBe:EXternal:UNITs
- PROBe:GAIN (only for the 1154A probe)
- PROBe:ID?
- PROBe:SKEW
- RANGE
- UNITs

BWLimit

Command `:EXtErnal:BWLimit { {ON|1} | {OFF|0} }`

The `:EXtErnal:BWLimit` command controls the low-pass filter. When ON, the bandwidth of the external trigger is limited. The bandwidth limit filter can be used with either AC or DC coupling.

Example

This example sets the internal low-pass filter to "ON" for the external trigger.

```
10 OUTPUT 707;":EXTERNAL:BWLIMIT ON"
20 END
```

Query `:EXtErnal:BWLimit?`

The `:EXtErnal:BWLimit?` query returns the state of the low-pass filter for the external trigger.

Returned Format `[:EXtErnal:BWLimit] {1|0}<NL>`

Example

This example places the current setting of the low-pass filter in the variable Limit, then prints the contents of the variable to the computer's screen.

```
10 OUTPUT 707;":SYSTEM:HEADER OFF"
20 OUTPUT 707;":EXTERNAL:BWLIMIT?"
30 ENTER 707;Limit
40 PRINT Limit
50 END
```

INPut

Command `:EXtErnal:INPut <parameter>`

The :EXtErnal:INPut command selects the input coupling, impedance, and LF/HF reject for the external trigger. The coupling can be set to AC, DC, DC50 or DCFifty, or LFR1 or LFR2 (low-frequency reject).

LFR1 and LFR2 only apply if an 1153A probe is connected to the oscilloscope's External Trigger input. With an 1152A probe attached to the External Trigger input, the :EXtErnal:INPut command will not change either the coupling or impedance.

<parameter> The parameters available in this command for Infiniium are listed below.

- DC: dc coupling, 1 M Ω input impedance
- DC50 | DCFifty: dc coupling, 50 Ω input impedance
- AC: ac 1 M Ω input impedance
- LFR1 | LFR2: ac 1 M Ω input impedance

Example

This example sets the external trigger input to DC50.

```
10 OUTPUT 707;":EXtErnal:INPut DC50"
20 END
```

Query `:EXtErnal:INPut?`

The :EXtErnal:INPut? query returns the state of the external trigger input.

Returned Format `[EXtErnal:INPut] <parameter><NL>`

Example

This example places the current input for the external trigger in the string variable, Input\$. The program then prints the contents of the variable to the computer's screen.

```
10 OUTPUT 707;":SYSTEM:HEADER OFF"
20 OUTPUT 707;":EXtErnal:INPut?
30 ENTER 707;Input$
40 PRINT Input$
50 END
```

PROBe

Command `:EXtErnal:PROBe {<attenuation_factor>,{RATio | DECibel}}`

The :EXtErnal:PROBe command sets the probe attenuation factor for the User Defined Probe configuration in the Probe Setup dialog box and, optionally, the units for the probe attenuation factor. The range of the probe attenuation factor is from 0.0001 to 1,000 and from -80 dB to 60 dB. The reference factors that are used for scaling the display are changed with this command, and affect automatic measurements and trigger levels.

`<attenuation_factor>` A real number from 0.0001 to 1,000, and -80 dB to 60 dB, representing the probe attenuation factor; the factor depends on the units.

Example

This example sets the probe attenuation factor of the external trigger to 10, and the units to decibel.

```
10  OUTPUT 707;":EXtErnal:PROBe 10,DEC"
20  END
```

Query `:EXtErnal:PROBe?`

The :EXtErnal:PROBe? query returns the current probe attenuation setting for the external trigger and the units.

Returned Format `[:EXtErnal:PROBe] <attenuation_factor>,{RATio | DECibel}<NL>`

Example

This example places the current attenuation setting for the external trigger in the string variable, Atten\$, and prints the contents.

```
10  DIM Atten$[50]!Dimension variable
20  OUTPUT 707;":EXtErnal:PROBe?"
30  ENTER 707;Atten$
40  PRINT Atten$
50  END
```

PROBe:ATTenuation

Command `:EXTeRnal:PROBe:ATTenuation {DIV1 | DIV10}`

The `:EXTeRnal:PROBe:ATTenuation` command sets the internal attenuation for the 1154A probe.

This command is only available for the 1154A probe. If one of these probes is not connected to the external trigger you will get a **Settings Conflict** error.

Example

This example sets the probe attenuation to divide by 10.

```
10 OUTPUT 707;":EXTERNAL:PROBE:ATTENUATION DIV10"  
20 END
```

Query `:EXTeRnal:PROBe:ATTenuation?`

The `:EXTeRnal:PROBe:ATTenuation?` query returns the current probe attenuation setting.

Returned Format `[:EXTeRnal:PROBe:ATTenuation] {DIV1 | DIV10}<NL>`

PROBe:EADapter

Command

:EXTernal:PROBe:EADapter {NONE | DIV10 | DIV20 | DIV100}

The :EXTernal:EADapter command sets the Infiniium external adapter control. The 1153A, 1154A, and 1159A probes have external adapters that you can attach to the end of the probe. When you attach one of these adapters, you should use the EADapter command to set the external adapter control to match the adapter connected to your probe as follows.

Parameter	Description
NONE	Use this setting when there is no adapter connected to the end of your probe.
DIV10	Use this setting when you have a divide by 10 adapter connected to the end of your probe.
DIV20	Use this setting when you have a divide by 20 adapter connected to the end of your probe. (1159A probe only)
DIV100	Use this setting when you have a divide by 100 adapter connected to the end of your probe. (1153A probe only)

This command is only available for the 1153A, 1154A, and 1159A probes. If one of these probes is not connected to the external trigger you will get a Settings Conflict error.

Example

This example sets the external adapter to divide by 10:
10 OUTPUT 707; ":EXTERNAL:PROBE:EADAPTER DIV10"
20 END

PROBe:EADapter

Query :EXTeRnal:PROBe:EADapter?

The :EXTeRnal:PROBe:EADapter? query returns the external adapter value.

Returned Format [EXTeRnal:PROBe:EADapter] {NONE | DIV10 | DIV20 |
DIV100}<NL>

Example

This example places the external adapter value in the string variable, Adapter\$, then prints the contents of the variable to the computer's screen.

```
10 DIM Adapter$[50]!Dimension variable
20 OUTPUT 707;" :EXTERNAL:EADAPTER?
30 ENTER 707;Adapter$
40 PRINT Adapter$
50 END
```

PROBe:ECoupling

Command `:EXtErnal:PROBe:ECoupling {NONE | AC}`

The `:EXtErnal:PROBe:ECoupling` command sets the Infiniium external coupling adapter control. There are some probes that have external coupling adapters that you can attach to the end of your probe. When you attach one of these adapters, you should use the `ECoupling` command to set the external coupling adapter control to match the adapter connected to your probe as follows.

Parameter	Description
NONE	Use this setting when there is no adapter connected to the end of your probe.
AC	Use this setting when you have an ac coupling adapter connected to the end of your probe.

This command is only available for the 1153A, 1154A, and 1159A probes. If one of these probes is not connected to the external trigger you will get a Settings Conflict error.

Example

This example sets the external coupling adapter for external trigger to ac:

```
10 OUTPUT 707; ":EXtErnal:PROBe:ECOUPLING AC"  
20 END
```

PROBe:ECoupling

Query `:EXternal:PROBe:ECoupling?`

The `:EXternal:PROBe:ECoupling?` query returns the current external coupling adapter value for the external trigger.

Returned Format `[EXternal:PROBe:ECoupling] {NONE | AC} <NL>`

Example

This example places the external coupling adapter value of the external trigger in the string variable, Adapter\$, then prints the contents of the variable to the computer's screen.

```
10 DIM Adapter$[50]!Dimension variable
20 OUTPUT 707;":EXTERNAL:PROBE:ECOUPLING?
30 ENTER 707;Adapter$
40 PRINT Adapter$
50 END
```

<hr/>	
PROBe:EXTeRnal	
rmmand	<pre>:EXTeRnal:PROBe:EXTeRnal {{ON 1} {OFF 0}}</pre> <p>The :EXTeRnal:PROBe:EXTeRnal command sets the external probe mode to on or off.</p>
Example	<p>This example sets external probe mode to on.</p> <pre>10 OUTPUT 707;"EXTERNAL:PROBE:EXTERNAL ON" 20 END</pre>
Query	<pre>:EXTeRnal:PROBe:EXTeRnal?</pre> <p>The :EXTeRnal:PROBe:EXTeRnal? query returns the current external probe mode for the external trigger.</p>
Returned Format	<pre>[:EXTeRnal:PROBe:EXTeRnal] {1 0}<NL></pre>
Example	<p>This example places the current setting of the external probe mode on the external trigger in the variable Mode, then prints the contents of the variable to the computer's screen.</p> <pre>10 OUTPUT 707;"SYSTEM:HEADER OFF" 20 OUTPUT 707;" :EXTERNAL:PROBE:EXTERNAL?" 30 ENTER 707;Mode 40 PRINT Mode 50 END</pre>

PROBe:EXTeRnal:GAIn

Command `:EXTeRnal:PROBe:EXTeRnal:GAIn <gain_factor>[, {RATio
| DECibel}]`

`:EXTeRnal:PROBe:EXTeRnal` command must be set to **ON** before issuing this command or query or this command will have no effect.

The `:EXTeRnal:PROBe:EXTeRnal:GAIn` command sets the probe external scaling gain factor and, optionally, the units for the probe gain factor. The reference factors that are used for scaling the display are changed with this command, and affect automatic measurements and trigger levels.

The **RATio** or **DECibel** also sets the mode for the probe attenuation and also determines the units that may be used for a subsequent command. For example, if you select **RATio** mode, then the attenuation factor must be given in ratio gain units. In **DECibel** mode, you can specify the units for the argument as “dB”.

<gain_factor> A real number from 0.001 to 10000 for the **RATio** gain units, or from –60 dB to 80 dB for the **DECibel** gain units.

Example

This example sets the probe external scaling gain factor for the external trigger to 10.

```
10 OUTPUT 707; ":EXTERNAL:PROBE:EXTERNAL ON"
20 OUTPUT 707; ":EXTERNAL:PROBE:EXTERNAL:GAIn 10,RATIO"
30 END
```

Query `:EXTeRnal:PROBe:EXTeRnal:GAIN?`

The `:EXTeRnal:PROBe:EXTeRnal:GAIN?` query returns the probe external gain setting for the external trigger.

Returned Format `[:EXTeRnal:PROBe:EXTeRnal:GAIN] <gain_factor><NL>`

Example

This example places the external gain value of the probe on the external trigger in the variable, Gain, then prints the contents of the variable to the computer's screen.

```
10 OUTPUT 707; ":EXTeRnal:PROBe:EXTeRnal ON"  
20 OUTPUT 707; ":EXTeRnal:PROBe:EXTeRnal:GAIN?"  
30 ENTER 707;Gain  
40 PRINT Gain  
50 END
```

PROBe:EXTeRnal:UNITs

Command	:EXTeRnal:PROBe:EXTeRnal:UNITs {VOLT AMPere WATT UNKNown}
---------	--------------------------------------------------------------------

:EXTeRnal:PROBe:EXTeRnal command must be set to ON before issuing this command or query or this command will have no effect.

The :EXTeRnal:PROBe:EXTeRnal:UNITs command sets the probe external vertical units on the external trigger. You can specify Y-axis units of VOLTs, AMPs, WATTs, or UNKNown. See the Probe Setup dialog box for more information.

Example

This example sets the external units for the probe on the external trigger to amperes.

```
10 OUTPUT 707; ":EXTERNAL:PROBE:EXTERNAL ON"  
20 OUTPUT 707; ":EXTERNAL:PROBE:EXTERNAL:UNITs AMPERE"  
30 END
```

Query `:EXTeRnal:PROBe:EXTeRnal:UNITs?`

The `:EXTeRnal:PROBe:EXTeRnal:UNITs?` query returns the current external units setting for the probe on the external trigger.

Returned Format `[:EXTeRnal:PROBe:EXTeRnal:UNITs] {VOLT | AMPere | WATT | UNKNown} <NL>`

Example

This example places the external vertical units for the probe on the external trigger in the string variable, Units\$, then prints the contents of the variable to the computer's screen.

```
10 DIM Units$[50]
20 OUTPUT 707;":EXTeRnal:PROBe:EXTeRnal: ON"
30 OUTPUT 707;":EXTeRnal:PROBe:EXTeRnal:UNITs?"
40 ENTER 707;Units$
50 PRINT Units$
60 END
```

PROBe:GAIN

Command :EXTernal:PROBe:GAIN {X1 | X10}

The :EXTernal:PROBe:GAIN command sets the probe gain. The1154A probe has the ability to change the probe's input amplifier gain.

This command is only available for the 1154A probe. If one of these probes is not connected to the external trigger you will get a settings conflict error.

The units of volts, amperes, watts, and unknown are set using the :EXTernal:UNITs command.

Example This example sets the probe gain to times 10.

```
10  OUTPUT 707;" :EXTERNAL:PROBE:GAIN X10"
20  END
```

Query :EXTernal:PROBe:GAIN?

The :EXTernal:PROBe:GAIN? query returns the probe gain setting.

Returned Format [:EXTernal:PROBe:GAIN] {X1 | X10}<NL>

<hr/>	
<h2>PROBe:ID?</h2>	
Query	:EXternal:PROBe:ID?
<p>The :EXternal:PROBe:ID? query returns the type of probe attached to the external trigger input.</p>	
Returned Format	[[:EXternal:PROBe:ID] <probe_id>
<probe_id>	<p>A string of up to 9 alphanumeric characters. Some of the possible returned values are:</p> <ul style="list-style-type: none"> • 1131A • 1132A • 1134A • 1147A • 1154A • 1156A • 1157A • 1158A • 1159A • 1165A • AutoProbe • E2621A • E2622A • E2695A • E2697A • HP1152A • HP1153A • NONE • Probe • Unknown
Example	<p>This example reports the probe type connected to external trigger, if one is connected.</p> <pre> 10 OUTPUT 707;":EXternal:PROBe:ID?" 20 END </pre>
<hr/>	

PROBe:SKEW

Command `:EXTeRnAl:PROBe:SKEW <skew_value>`

The :EXTeRnAl:PROBe:SKEW command sets the value of the External Trigger probe skew.

`<skew_value>` A real number from -100E-6 to 100E-6.

Example

This example sets the external probe skew to 10 microseconds.

```
10 OUTPUT 707; ":EXTeRnAl:PROBe:SKEW 10E-6"
20 END
```

Query `:EXTeRnAl:PROBe:SKEW?`

The :EXTeRnAl:PROBe:SKEW? query returns the current skew setting for the external trigger.

Returned Format `[:EXTeRnAl:PROBe:SKEW] <skew_value><NL>`

See Also For information on skew, see the Calibration Commands chapter.

RANGe

Command `:EXtErnal:RANGe <range_value>`

The :EXtErnal:RANGe command defines the vertical axis of the external trigger. The value represents the full-scale deflection of the vertical axis in volts. This value changes as the probe attenuation factor is changed. If you change the probe attenuation, the range value is multiplied by the probe attenuation factor.

<range_value> Voltage setting of 1, 5, or 25, corresponding to $\pm 1\text{V}$, $\pm 5\text{V}$, or $\pm 25\text{V}$ for $50\ \Omega$ impedance and 1, 5, or 8, corresponding to $\pm 1\text{V}$, $\pm 5\text{V}$, or $\pm 8\text{V}$ for $1\ \text{M}\Omega$ impedance.

Example

This example sets the vertical range for the external trigger to $\pm 5\text{V}$.

```
10 OUTPUT 707;":EXTERNAL:RANGE 5"
20 END
```

Query `:EXtErnal:RANGe?`

The :EXtErnal:RANGe? query returns the current vertical axis setting for the external trigger.

Returned Format `[:EXtErnal:RANGe] <range value> <NL>`

Example

This example places the current range value in the number variable, Setting, then prints the contents of the variable to the computer's screen.

```
10 OUTPUT 707;":SYSTEM:HEADER OFF"!Response headers off
20 OUTPUT 707;":EXTERNAL:RANGE?"
30 ENTER 707;Setting
40 PRINT Setting
50 END
```

UNITs

Command `:EXtErnal:UNITs {VOLT | AMPere | WATT | UNKNown}`

The `:EXtErnal:UNITs` command sets the vertical units. You can specify Y-axis units of VOLTS, AMPS, WATTS, or UNKNown. The units are implied for other pertinent external trigger commands (such as RANGE). See the Probe Setup dialog box for more information. See also `:EXtErnal:PROBe:EXtErnal` and `:EXtErnal:PROBe:UNITs` commands.

Example

This example sets the units for the external trigger to amperes.

```
10  OUTPUT 707;":EXtErnal:UNITs AMPere"
20  END
```

Query `:EXtErnal:UNITs?`

The `:EXtErnal:UNITs?` query returns the current units setting for the external trigger.

Returned Format `[:EXtErnal:UNITs] {VOLT | AMPere | WATT | UNKNown} <NL>`

Example

This example places the vertical units for the external trigger in the string variable, Units\$, then prints the contents of the variable to the computer's screen.

```
10  DIM Units$[50]
20  OUTPUT 707;"EXtErnal:UNITs?"
30  ENTER 707;Units$
40  PRINT Units$
50  END
```

Function Commands

The FUNCTION subsystem defines functions 1 - 4. The operands of these functions can be any of the installed channels in the oscilloscope, waveform memories 1 - 4, functions 1 - 4, or a constant. These FUNCTION commands and queries are implemented in the Infiniium Oscilloscopes:

- | | |
|------------------------|--------------------|
| • FUNCTION<N>? | • HORizontal:RANGe |
| • ADD | • INTEgrate |
| • AVERage | • INVert |
| • COMMONmode | • LOWPass |
| • DIFF (Differentiate) | • MAGNify |
| • DISPlay | • MAXimum |
| • DIVide | • MINimum |
| • FFT:FREQuency | • MULTiply |
| • FFT:RESolution? | • OFFSet |
| • FFT:WINDow | • RANGe |
| • FFTMagnitude | • SUBTract |
| • FFTPhase | • VERSus |
| • HIGHpass | • VERTical |
| • HORizontal | • VERTical:OFFset |
| • HORizontal:POSition | • VERTical:RANGe |

You can control the vertical scaling and offset functions remotely using the RANGe and OFFSet commands in this subsystem. You can obtain the horizontal scaling and position values of the functions using the :HORizontal:RANGe? and :HORizontal:POSition? queries in this subsystem.

If a channel is not on but is used as an operand, that channel will acquire waveform data.

If the operand waveforms have different memory depths, the function uses the shorter of the two.

If the two operands have the same time scales, the resulting function has the same time scale. If the operands have different time scales, the

resulting function has no valid time scale. This is because operations are performed based on the displayed waveform data position, and the time relationship of the data records cannot be considered. When the time scale is not valid, delta time pulse parameter measurements have no meaning, and the unknown result indicator is displayed on the screen.

Constant operands take on the same time scale as the associated waveform operand.

FUNCTION<N>?**Query** :FUNCTION<N>?

The :FUNCTION<N>? query returns the currently defined source(s) for the function.

Returned Format [:FUNCTION<N>:<operator>] {<operand>, [, <operand>]}<NL>

<N> An integer, 1 - 4, representing the selected function.

<operator> Active math operation for the selected function: ADD, AVERage, COMMONmode, DIFF, DIVide, FFTMagnitude, FFTPhase, HIGHpass, INTEGRate, INVert, LOWPass, MAGNify, MAXimum, MINimum, MULTiply, SMOoth, SUBTract, or VERSus.

<operand> Any allowable source for the selected FUNCTION, including channels, waveform memories 1-4, and functions 1-4. If the function is applied to a constant, the source returns the constant.

The channel number is:

 An integer, 1 - 2, for 54830B/D and 54833A/D Infiniium Oscilloscopes.

 An integer, 1 - 4, for all other Infiniium Oscilloscope models.

Example

This example returns the currently defined source for function 1.

```
10  OUTPUT 707; ":FUNCTION1?"
20  END
```

If the headers are off (see :SYSTEM:HEADer), the query returns only the operands, not the operator.

```
10  :SYST:HEAD ON
20  :FUNC1:ADD CHAN1,CHAN2
30  :FUNC1? !returns :FUNC1:ADD CHAN1,CHAN2
40  :SYST:HEAD OFF
50  :FUNC1? !returns CHAN1,CHAN2
```

ADD

Command `:FUNCTION<N>:ADD <operand>,<operand>`

The :FUNCTION<N>:ADD command defines a function that takes the algebraic sum of the two operands.

<N> An integer, 1 - 4, representing the selected function.

<operand> {CHANnel<n> | FUNCTION<n> | WMEMory<n> | <float_value>}

CHANnel<n> is:

 An integer, 1 - 2, for 54830B/D and 54833A/D Infiniium Oscilloscopes.

 An integer, 1 - 4, for all other Infiniium Oscilloscope models.

FUNCTION<n> and WMEMory<n> are:

 An integer, 1 - 4, representing the selected function or waveform memory.

<float_value> is:

 A real number from -1E6 to 1E6.

Functions Used as Operands

A function may be used as a source for another function, subject to the following constraints:

F4 can have F1, F2, or F3 as a source.

F3 can have F1 or F2 as a source.

F2 can have F1 as a source.

F1 cannot have any other function as a source.

Example

This example sets up function 1 to add channel 1 to channel 2.

```
10  OUTPUT 707;":FUNCTION1:ADD CHANNEL1,CHANNEL2"
20  END
```

AVERage

AVERage

Command `:FUNCTION<N>:AVERage <operand> [, <averages>]`

The `:FUNCTION<N>:AVERage` command defines a function that averages the operand based on the number of specified averages.

`<N>` An integer, 1 - 4, representing the selected function.

`<operand>` {CHANnel<n> | FUNCTION<n> | WMEMory<n> | <float_value>}

CHANnel<n> is:

An integer, 1 - 2, for 54830B/D and 54833A/D Infiniium Oscilloscopes.

An integer, 1 - 4, for all other Infiniium Oscilloscope models.

FUNCTION<n> and WMEMory<n> are:

An integer, 1 - 4, representing the selected function or waveform memory.

<float_value> is:

A real number from -1E6 to 1E6

`<averages>` An integer, 2 to 4096 specifying the number of waveforms to be averaged

Example

This example sets up function 1 to average channel 1 using 16 averages.

```
10  OUTPUT 707; ":FUNCTION1:AVERAGE CHANNEL1,16"
20  END
```

Functions Used as Operands

A function may be used as a source for another function, subject to the following constraints:

F4 can have F1, F2, or F3 as a source.

F3 can have F1 or F2 as a source.

F2 can have F1 as a source.

F1 cannot have any other function as a source.

COMMonmode

Command `:FUNCTION<N>:COMMonmode <operand>,<operand>`

The `:FUNCTION<N>:COMMonmode` command defines a function that adds the voltage values of the two operands and divides by 2, point by point.

`<N>` An integer, 1 - 4, representing the selected function.

`<operand>` `{CHANnel<n> | FUNCTION<n> | WMEMory<n> | <float_value>}`

CHANnel<n> is an integer, 1 - 4.

FUNCTION<n> and WMEMory<n> are:

 An integer, 1 - 4, representing the selected function or waveform memory.

`<float_value>` is:

 A real number from -1E6 to 1E6.

Functions Used as Operands

A function may be used as a source for another function, subject to the following constraints:

F4 can have F1, F2, or F3 as a source.

F3 can have F1 or F2 as a source.

F2 can have F1 as a source.

F1 cannot have any other function as a source.

Example This example sets up function 1 to view the commonmode voltage value of channel 1 and channel 2.

```
10  OUTPUT 707;" :FUNCTION1:COMMONMODE CHANNEL1,CHANNEL2"
20  END
```

DIFF (Differentiate)

Command :FUNCTION<N>:DIFF <operand>

The :FUNCTION<N>:DIFF command defines a function that computes the discrete derivative of the operand.

<N> An integer, 1 - 4, representing the selected function.

<operand> {CHANnel<n> | FUNCTION<n> | WMEMory<n> | <float_value>}

CHANnel<n> is:

 An integer, 1 - 2, for 54830B/D and 54833A/D Infiniium Oscilloscopes.

 An integer, 1 - 4, for all other Infiniium Oscilloscope models.

FUNCTION<n> and WMEMory<n> are:

 An integer, 1 - 4, representing the selected function or waveform memory.

<float_value> is:

 A real number from -1E6 to 1E6.

Functions Used as Operands

A function may be used as a source for another function, subject to the following constraints:

F4 can have F1, F2, or F3 as a source.

F3 can have F1 or F2 as a source.

F2 can have F1 as a source.

F1 cannot have any other function as a source.

Example

This example sets up function 2 to take the discrete derivative of the waveform on channel 2.

```
10  OUTPUT 707;" :FUNCTION2:DIFF CHANNEL2 "  
20  END
```

<hr/>	
<h2>DISPlay</h2>	
Command	<div><div><code>:FUNCTION<N>:DISPlay {{ON 1} {OFF 0}}</code></div><div><p>The :FUNCTION<N>:DISPlay command either displays the selected function or removes it from the display.</p><p><N> An integer, 1 - 4, representing the selected function.</p></div></div>
Example	<div><div>This example turns function 1 on.</div><div><pre>10 OUTPUT 707;":FUNCTION1:DISPLAY ON" 20 END</pre></div></div>
Query	<div><div><code>:FUNCTION<N>:DISPlay?</code></div><div><p>The :FUNCTION<N>:DISPlay? query returns the displayed status of the specified function.</p></div></div>
Returned Format	<div><div><code>[:FUNCTION<N>:DISPlay] {1 0}<NL></code></div></div>
Example	<div><div>This example places the current state of function 1 in the variable, Setting, then prints the contents of the variable to the computer's screen.</div><div><pre>10 OUTPUT 707;":SYSTEM:HEADER OFF" 20 OUTPUT 707;":FUNCTION1:DISPLAY?" 30 ENTER 707;Setting 40 PRINT Setting 50 END</pre></div></div>

DIVide

DIVide

Command `:FUNCTION<N>:DIVide <operand>,<operand>`

The :FUNCTION<N>:DIVide command defines a function that divides the first operand by the second operand.

<N> An integer, 1 - 4, representing the selected function.

<operand> {CHANnel<n> | FUNCTION<n> | WMEMory<n> | <float_value>}

CHANnel<n> is:

 An integer, 1 - 2, for 54830B/D and 54833A/D Infiniium Oscilloscopes.

 An integer, 1 - 4, for all other Infiniium Oscilloscope models.

FUNCTION<n> and WMEMory<n> are:

 An integer, 1 - 4, representing the selected function or waveform memory.

<float_value> is: A real number from -1E6 to 1E6.

Functions Used as Operands

A function may be used as a source for another function, subject to the following constraints:

F4 can have F1, F2, or F3 as a source.

F3 can have F1 or F2 as a source.

F2 can have F1 as a source.

F1 cannot have any other function as a source.

Example

This example sets up function 2 to divide the waveform on channel 1 by the waveform in waveform memory 4.

```
10  OUTPUT 707;":FUNCTION2:DIVIDE CHANNEL1,WMEMORY4 "
20  END
```

FFT:FREQuency

Command :FUNCTION<N>:FFT:FREQuency <center_frequency_value>

The :FUNCTION<N>:FFT:FREQuency command sets the center frequency for the FFT when :FUNCTION<N>:FFTMagnitude is defined for the selected function.

 <N> An integer, 1 - 4, representing the selected function.

 <center
 _frequency
 _value> A real number for the value in Hertz, from -1E12 to 1E12.

Query :FUNCTION<N>:FFT:FREQuency?

The :FUNCTION<N>:FFT:FREQuency? query returns the center frequency value.

Returned Format [FUNCTION<N>:FFT:FREQuency] <center_frequency_value><NL>

FFT:RESolution?

Query :FUNCTION<N>:FFT:RESolution?

The :FUNCTION<N>:FFT:RESolution? query returns the current resolution of the FFT function.

Returned Format [FUNCTION<N>:FFT:RESolution] <resolution_value><NL>

<N> An integer from 1 to 4 representing the selected function.

<resolution

_value> Resolution frequency.

The FFT resolution is determined by the sample rate and memory depth settings. The FFT resolution is calculated using the following equation:

$$\text{FFT Resolution} = \text{Sample Rate} / \text{Effective Memory Depth}$$

The effective memory depth is the highest power of 2 less than or equal to the number of sample points across the display. The memory bar in the status area at the top of the display indicates how much of the actual memory depth is across the display.

FFT:WINDow

Command `:FUNCTION<N>:FFT:WINDow {RECTangular | HANNing | FLATtop}`

The `:FUNCTION<N>:FFT:WINDow` command sets the window type for the FFT function.

The FFT function assumes that the time record repeats. Unless there is an integral number of cycles of the sampled waveform in the record, a discontinuity is created at the beginning of the record. This introduces additional frequency components into the spectrum about the actual peaks, which is referred to as spectral leakage. To minimize spectral leakage, windows that approach zero smoothly at the beginning and end of the record are employed as filters to the FFTs. Each window is useful for certain classes of input waveforms.

- The RECTangular window is essentially no window, and all points are multiplied by 1. This window is useful for transient waveforms and waveforms where there are an integral number of cycles in the time record.
- The HANNing window is useful for frequency resolution and general purpose use. It is good for resolving two frequencies that are close together, or for making frequency measurements.
- The FLATtop window is best for making accurate amplitude measurements of frequency peaks.

<N> An integer, 1 - 4, representing the selected function. This command presently selects all functions, regardless of which integer (1-4) is passed.

Example

This example sets the window type for the FFT function to RECTangular.

```
10 OUTPUT 707;" :FUNCTION<N>:FFT:WINDOW RECTANGULAR
20 END
```

FFT:WINDow

Query `:FUNction<N>:FFT:WINDow?`

The `:FUNction<N>:FFT:WINDow?` query returns the current selected window for the FFT function.

Returned Format `[:FUNction<N>:FFT:WINDow] {RECTangular | HANNing | FLATtop}<NL>`

Example

This example places the current state of the function 1 FFT window in the string variable, WND?, then prints the contents of the variable to the computer's screen.

```
10 DIM WND$ [50]
20 OUTPUT 707; ":FUNCTION1:FFT:WINDOW? "
30 ENTER 707; WND$
40 PRINT WND$
50 END
```

FFTMagnitude

Command `:FUNCTION<N>:FFTMagnitude <operand>`

The :FUNCTION<N>:FFTMagnitude command computes the Fast Fourier Transform (FFT) of the specified channel, function, or memory. The FFT takes the digitized time record and transforms it to magnitude and phase components as a function of frequency.

<N> An integer, 1 - 4, representing the selected function.

<operand> {CHANnel<n> | FUNCTION<n> | WMEMory<n> | <float_value>}

CHANnel<n> is:

 An integer, 1 - 2, for 54830B/D and 54833A/D Infiniium Oscilloscopes.

 An integer, 1 - 4, for all other Infiniium Oscilloscope models.

FUNCTION<n> and WMEMory<n> are:

 An integer, 1 - 4, representing the selected function or waveform memory.

<float_value> is:

 A real number from -1E6 to 1E6.

Example

This example sets up function 1 to compute the FFT of waveform memory 3.

```
10 OUTPUT 707;" :FUNCTION1:FFTMAGNITUDE WMEMORY3 "
20 END
```

Functions Used as Operands

A function may be used as a source for another function, subject to the following constraints:

F4 can have F1, F2, or F3 as a source.

F3 can have F1 or F2 as a source.

F2 can have F1 as a source.

F1 cannot have any other function as a source.

FFTPhase

Command `:FUNCTION<N>:FFTPhase <source>`

The `:FUNCTION<N>:FFTPhase` command computes the Fast Fourier Transform (FFT) of the specified channel, function, or waveform memory. The FFT takes the digitized time record and transforms it into magnitude and phase components as a function of frequency.

`<N>` An integer, 1 - 4, representing the selected function.

`<source>` {CHANnel<n> | FUNCTION<n> | WMEMory<n> | <float_value>}

CHANnel<n> is:

An integer, 1 - 2, for 54830B/D and 54833A/D Infiniium Oscilloscopes.

An integer, 1 - 4, for all other Infiniium Oscilloscope models.

FUNCTION<n> and WMEMory<n> are:

An integer, 1 - 4, representing the selected function or waveform memory.

<float_value> is:

A real number from -1E6 to 1E6.

Example

This example sets up function 1 to compute the FFT of waveform memory 3.

```
10 OUTPUT 707;" :FUNCTION1:FFTPhase WMEMORY3"
20 END
```

Functions Used as Operands

A function may be used as a source for another function, subject to the following constraints:

F4 can have F1, F2, or F3 as a source.

F3 can have F1 or F2 as a source.

F2 can have F1 as a source.

F1 cannot have any other function as a source.

FFTPhase

Command `:FUNCTION<N>:FFTPhase <source>`

The :FUNCTION<N>:FFTPhase command computes the Fast Fourier Transform (FFT) of the specified channel, function, or waveform memory. The FFT takes the digitized time record and transforms it into magnitude and phase components as a function of frequency.

<N> An integer, 1 - 4, representing the selected function.

<source> {CHANnel<n> | FUNCTION<n> | WMEMory<n> | <float_value>}

CHANnel<n> is:

An integer, 1 - 2, for 54830B/D and 54833A/D Infiniium Oscilloscopes.

An integer, 1 - 4, for all other Infiniium Oscilloscope models.

FUNCTION<n> and WMEMory<n> are:

An integer, 1 - 4, representing the selected function or waveform memory.

<float_value> is:

A real number from -1E6 to 1E6.

Example

This example sets up function 1 to compute the FFT of waveform memory 3.

```
10 OUTPUT 707;" :FUNCTION1:FFTPHASE WMEMORY3"
20 END
```

Functions Used as Operands

A function may be used as a source for another function, subject to the following constraints:

F4 can have F1, F2, or F3 as a source.

F3 can have F1 or F2 as a source.

F2 can have F1 as a source.

F1 cannot have any other function as a source.

HIGHpass

Command `:FUNCTION<N>:HIGHpass <operand>,<bandwidth>`

The `:FUNCTION<N>:HIGHpass` command applies a single-pole high pass filter to the operand waveform. The bandwidth that you set is the 3 dB bandwidth of the filter.

`<N>` An integer, 1 - 4, representing the selected function.

`<operand>` {CHANnel<n> | FUNCTION<n> | WMEMory<n>}

CHANnel<n> is:

An integer, 1 - 2, for 54830B/D and 54833A/D Infiniium Oscilloscopes.

An integer, 1 - 4, for all other Infiniium Oscilloscope models.

FUNCTION<n> and WMEMory<n> are:

An integer, 1 - 4, representing the selected function or waveform memory.

`<bandwidth>` A real number in the range of 50 to 50E9.

Query `:FUNCTION<N>:HIGHpass?`

The `:FUNCTION<N>:HIGHpass?` query returns the operand and the bandwidth of the specified function.

Returned Format `[:FUNCTION<N>:HIGHpass] <operand>,<bandwidth><NL>`

Example

This example places the current state of the function 1 high pass filter in the string variable, Setting\$, then prints the contents of the variable to the computer's screen.

```
10 DIM Setting$[50]!Dimension variable
20 OUTPUT 707;":FUNCTION1:HIGHPASS?"
30 ENTER 707;Setting$
40 PRINT Setting$
50 END
```

HORizontal:POSition

Command :FUNCTION<N>:HORizontal:POSition <position_value>

The :FUNCTION<N>:HORizontal:POSition command sets the time value at center screen for the selected function. If the oscilloscope is not already in manual mode when you execute this command, it puts the oscilloscope in manual mode.

When you select :FUNCTION<N>:FFTMagnitude, the horizontal position is equivalent to the center frequency. This also automatically selects manual mode.

<N> An integer, 1 - 4, representing the selected function.

<position_value> A real number for the position value in time, in seconds, from -1E12 to 1E12.

Query :FUNCTION<N>:HORizontal:POSition?

The :FUNCTION<N>:HORizontal:POSition? query returns the current time value at center screen of the selected function.

Returned Format [:FUNCTION<N>:HORizontal:POSition] <position><NL>

Example

This example places the current horizontal position setting for function 2 in the numeric variable, Value, then prints the contents to the computer's screen.

```
10 OUTPUT 707;":SYSTEM:HEADER OFF"!Response headers off
20 OUTPUT 707;":FUNCTION2:HORIZONTAL:POSITION?"
30 ENTER 707;Value
40 PRINT Value
50 END
```

HORizontal:RANGe

Command :FUNCtion<N>:HORizontal:RANGe <range_value>

The :FUNCtion<N>:HORizontal:RANGe command sets the current time range for the specified function. This automatically selects manual mode.

<N> An integer, 1 - 4, representing the selected function.

<range_value> A real number for the width of screen in current X-axis units (usually seconds), from 1E-12 to 50E12.

Query :FUNCtion<N>:HORizontal:RANGe?

The :FUNCtion<N>:HORizontal:RANGe? query returns the current time range setting of the specified function.

Returned Format [:FUNCtion<N>:HORizontal:RANGe] <range><NL>

Example

This example places the current horizontal range setting of function 2 in the numeric variable, Value, then prints the contents to the computer's screen.

```
10  OUTPUT 707;":SYSTEM:HEADER OFF"!Response headers off
20  OUTPUT 707;":FUNCTION2:HORIZONTAL:RANGE?"
30  ENTER 707;Value
40  PRINT Value
50  END
```

INTEgrate

Command `:FUNCTION<N>:INTEgrate <operand>`

The `:FUNCTION<N>:INTEgrate` command defines a function that computes the integral of the specified operand's waveform.

`<N>` An integer, 1 - 4, representing the selected function.

`<operand>` {CHANnel<n> | FUNCTio<n> | WMEMory<n> | <float_value>}

CHANnel<n> is:

An integer, 1 - 2, for 54830B/D and 54833A/D Infiniium Oscilloscopes.

An integer, 1 - 4, for all other Infiniium Oscilloscope models.

FUNCTio<n> and WMEMory<n> are:

An integer, 1 - 4, representing the selected function or waveform memory.

<float_value> is:

A real number from -1E6 to 1E6.

Example

This example sets up function 1 to compute the integral of waveform memory 3.

```
10  OUTPUT 707;" :FUNCTION1:INTEGRATE WMEMORY3"  
20  END
```

Functions Used as Operands

A function may be used as a source for another function, subject to the following constraints:

F4 can have F1, F2, or F3 as a source.

F3 can have F1 or F2 as a source.

F2 can have F1 as a source.

F1 cannot have any other function as a source.

INVert

INVert

Command `:FUNCTION<N>:INVert <operand>`

The `:FUNCTION<N>:INVert` command defines a function that inverts the defined operand's waveform by multiplying by -1.

`<N>` An integer, 1 - 4, representing the selected function.

`<operand>` {CHANnel<n> | FUNCTION<n> | WMemory<n> | <float_value>}

CHANnel<n> is:

An integer, 1 - 2, for 54830B/D and 54833A/D Infiniium Oscilloscopes.

An integer, 1 - 4, for all other Infiniium Oscilloscope models.

FUNCTION<n> and WMemory<n> are:

An integer, 1 - 4, representing the selected function or waveform memory.

<float_value> is:

A real number from -1E6 to 1E6.

Example

This example sets up function 2 to invert the waveform on channel 1.

```
10 OUTPUT 707;" :FUNCTION2:INVERT CHANNEL1"
20 END
```

Functions Used as Operands

A function may be used as a source for another function, subject to the following constraints:

F4 can have F1, F2, or F3 as a source.

F3 can have F1 or F2 as a source.

F2 can have F1 as a source.

F1 cannot have any other function as a source.

LOWPass

Command `:FUNCTION<N>:HIGHpass <operand>,<bandwidth>`

The `:FUNCTION<N>:LOWPass` command applies a 4th order Bessel-Thompson pass filter to the operand waveform. The bandwidth that you set is the 3 dB bandwidth of the filter.

`<N>` An integer, 1 - 4, representing the selected function.

`<operand>` {CHANnel<n> | FUNCTION<n> | WMemory<n>}

CHANnel<n> is:

 An integer, 1 - 2, for 54830B/D and 54833A/D Infiniium Oscilloscopes.

 An integer, 1 - 4, for all other Infiniium Oscilloscope models.

FUNCTION<n> and WMemory<n> are:

 An integer, 1 - 4, representing the selected function or waveform memory.

`<bandwidth>` A real number in the range of 50 to 50E9.

Query `:FUNCTION<N>:LOWPass?`

The `:FUNCTION<N>:LOWPass?` query returns the operand and the bandwidth of the specified function.

Returned Format `[:FUNCTION<N>:LOWPass] <operand>,<bandwidth><NL>`

Example

This example places the current state of the function 1 low pass filter in the string variable, `Setting$`, then prints the contents of the variable to the computer's screen.

```
10 DIM Setting$[50]!Dimension variable
20 OUTPUT 707;":FUNCTION1:LOWPASS?"
30 ENTER 707;Setting$
40 PRINT Setting$
50 END
```

MAGNify

Command :FUNCTION<N>:MAGNify <operand>

The :FUNCTION<N>:MAGNify command defines a function that is a copy of the operand. The magnify function is a software magnify. No hardware settings are altered as a result of using this function. It is useful for scaling channels, another function, or memories with the RANGE and OFFSET commands in this subsystem.

<N> An integer, 1 - 4, representing the selected function.

<operand> {CHANnel<n> | FUNCTION<n> | WMEMory<n> | <float_value>}

CHANnel<n> is:

 An integer, 1 - 2, for 54830B/D and 54833A/D Infiniium Oscilloscopes.

 An integer, 1 - 4, for all other Infiniium Oscilloscope models.

FUNCTION<n> and WMEMory<n> are:

 An integer, 1 - 4, representing the selected function or waveform memory.

<float_value> is:

 A real number from -1E6 to 1E6.

Example

This example creates a function (function 1) that is a magnified version of channel 1.

```
10  OUTPUT 707; ":FUNCTION1:MAGNIFY CHANNEL1 "
20  END
```

Functions Used as Operands

A function may be used as a source for another function, subject to the following constraints:

F4 can have F1, F2, or F3 as a source.

F3 can have F1 or F2 as a source.

F2 can have F1 as a source.

F1 cannot have any other function as a source.

MAXimum

Command :FUNCTION<N>:MAXimum <operand>

The :FUNCTION<N>:MAXimum command defines a function that computes the maximum of each time bucket for the defined operand's waveform.

<N> An integer, 1 - 4, representing the selected function.

<operand> {CHANnel<n> | FUNCTION<n> | WMEMory<n> | <float_value>}

CHANnel<n> is an integer, 1 - 4.

FUNCTION<n> and WMEMory<n> are:

 An integer, 1 - 4, representing the selected function or waveform memory.

<float_value> is:

 A real number from -1E6 to 1E6.

Example

This example sets up function 2 to compute the maximum of each time bucket for channel 4.

```
10  OUTPUT 707; ":FUNCTION2:MAXIMUM CHANNEL4 "  
20  END
```

Functions Used as Operands

A function may be used as a source for another function, subject to the following constraints:

F4 can have F1, F2, or F3 as a source.

F3 can have F1 or F2 as a source.

F2 can have F1 as a source.

F1 cannot have any other function as a source.

MAXimum

Command :FUNCTION<N>:MAXimum <operand>

The :FUNCTION<N>:MAXimum command defines a function that computes the maximum value of the operand waveform in each time bucket.

<N> An integer, 1 - 4, representing the selected function.

<operand> {CHANnel<n> | FUNCTION<n> | WMEMory<n> | <float_value>}

CHANnel<n> is:

 An integer, 1 - 2, for 54830B Infiniium Oscilloscopes.

 An integer, 1 - 4, for all other Infiniium Oscilloscope models.

FUNCTION<n> and WMEMory<n> are:

 An integer, 1 - 4, representing the selected function or waveform memory.

<float_value> is:

 A real number from -1E6 to 1E6.

Example

This example sets up function 2 to compute the maximum of each time bucket for channel 2.

```
10  OUTPUT 707;" :FUNCTION2:MAXIMUM CHANNEL2 "  
20  END
```

Functions Used as Operands

A function may be used as a source for another function, subject to the following constraints:

F4 can have F1, F2, or F3 as a source.

F3 can have F1 or F2 as a source.

F2 can have F1 as a source.

F1 cannot have any other function as a source.

MINimum

Command `:FUNCTION<N>:MINimum <operand>`

The :FUNCTION<N>:MINimum command defines a function that computes the minimum of each time bucket for the defined operand's waveform.

<N> An integer, 1 - 4, representing the selected function.

<operand> {CHANnel<n> | FUNCTION<n> | WMemory<n> | <float_value>}

CHANnel<n> is:

An integer, 1 - 2, for 54830B/D and 54833A/D Infiniium Oscilloscopes.

An integer, 1 - 4, for all other Infiniium Oscilloscope models.

FUNCTION<n> and WMemory<n> are:

An integer, 1 - 4, representing the selected function or waveform memory.

<float_value> is:

A real number from -1E6 to 1E6.

Example

This example sets up function 2 to compute the minimum of each time bucket for channel 4.

```
10  OUTPUT 707;" :FUNCTION2:MINIMUM CHANNEL4 "
20  END
```

Functions Used as Operands

A function may be used as a source for another function, subject to the following constraints:

F4 can have F1, F2, or F3 as a source.

F3 can have F1 or F2 as a source.

F2 can have F1 as a source.

F1 cannot have any other function as a source.

MULTipty

Command :FUNCTION<N>:MULTipty <operand>,<operand>

The :FUNCTION<N>:MULTipty command defines a function that algebraically multiplies the first operand by the second operand.

<N> An integer, 1 - 4, representing the selected function.

<operand> {CHANnel<n> | FUNCTION<n> | WMEMory<n> | <float_value>}

CHANnel<n> is:

 An integer, 1 - 2, for 54830B/D and 54833A/D Infiniium Oscilloscopes.

 An integer, 1 - 4, for all other Infiniium Oscilloscope models.

FUNCTION<n> and WMEMory<n> are:

 An integer, 1 - 4, representing the selected function or waveform memory.

<float_value> is:

 A real number from -1E6 to 1E6.

Example

This example defines a function that multiplies channel 1 by waveform memory 1.

```
10  OUTPUT 707;" :FUNCTION1:MULTIPLY CHANNEL1,WMEMORY1"
20  END
```

Functions Used as Operands

A function may be used as a source for another function, subject to the following constraints:

F4 can have F1, F2, or F3 as a source.

F3 can have F1 or F2 as a source.

F2 can have F1 as a source.

F1 cannot have any other function as a source.

OFFSet

Command :FUNCTION<N>:OFFSet <offset_value>

The :FUNCTION<N>:OFFSet command sets the voltage represented at the center of the screen for the selected function. This automatically changes the mode from auto to manual.

<N> An integer, 1 - 4, representing the selected function.

<offset_value> A real number for the vertical offset in the currently selected Y-axis units (normally volts). The offset value is limited to being within the vertical range that can be represented by the function data.

Example

This example sets the offset voltage for function 1 to 2 mV.

```
10  OUTPUT 707;":FUNCTION1:OFFSET 2E-3"
20  END
```

Query :FUNCTION<N>:OFFSet?

The :FUNCTION<N>:OFFSet? query returns the current offset value for the selected function.

Returned Format [:FUNCTION<N>:OFFSet] <offset_value><NL>

Example

This example places the current setting for offset on function 2 in the numeric variable, Value, then prints the result to the computer's screen.

```
10  OUTPUT 707;":SYSTEM:HEADER OFF"!Response headers off
20  OUTPUT 707;":FUNCTION2:OFFSET?"
30  ENTER 707;Value
40  PRINT Value
50  END
```

RANGe

RANGe

Command :FUNCTION<N>:RANGe <full_scale_range>

The :FUNCTION<N>:RANGe command defines the full-scale vertical axis of the selected function. This automatically changes the mode from auto to manual.

<N> An integer, 1 - 4, representing the selected function.

<full_scale_range> A real number for the full-scale vertical range, from 100E-18 to 10E15.

Example

This example sets the full-scale range for function 1 to 400 mV.

```
10  OUTPUT 707;":FUNCTION1:RANGE 400E-3"
20  END
```

Query :FUNCTION<N>:RANGe?

The :FUNCTION<N>:RANGe? query returns the current full-scale range setting for the specified function.

Returned Format [:FUNCTION<N>:RANGe] <full_scale_range><NL>

Example

This example places the current range setting for function 2 in the numeric variable "Value," then prints the contents to the computer's screen.

```
10  OUTPUT 707;":SYSTEM:HEADER OFF"!Response headers off
20  OUTPUT 707;":FUNCTION2:RANGE?"
30  ENTER 707;Value
40  PRINT Value
50  END
```

SMOoth

Command `:FUNCTION<N>:SMOoth <operand>[,<points>]`

The :FUNCTION<N>:SMOoth command defines a function that assigns the smoothing operator to the operand with the number of specified smoothing points.

<N> An integer, 1 - 4, representing the selected function.

<operand> {CHANnel<n> | FUNCTION<n> | WMEMory<n> | <float_value>}

CHANnel<n> is an integer, 1 - 4.

FUNCTION<n> and WMEMory<n> are:

 An integer, 1 - 4, representing the selected function or waveform memory.

<float_value> is:

 A real number from -1E6 to 1E6

<points> An integer, odd numbers from 3 to 4001 specifying the number of smoothing points.

Example

This example sets up function 1 using assigning smoothing operator to channel 1 using 5 smoothing points.

```
10  OUTPUT 707;" :FUNCTION1:SMOOTH CHANNEL1,5"
20  END
```

Functions Used as Operands

A function may be used as a source for another function, subject to the following constraints:

F4 can have F1, F2, or F3 as a source.

F3 can have F1 or F2 as a source.

F2 can have F1 as a source.

F1 cannot have any other function as a source.

SUBTract

SUBTract

Command :FUNCTION<N>:SUBTract <operand>,<operand>

The :FUNCTION<N>:SUBTract command defines a function that algebraically subtracts the second operand from the first operand.

<N> An integer, 1 - 4, representing the selected function.

<operand> {CHANnel<n> | FUNCTION<n> | WMEMory<n> | <float_value>}

CHANnel<n> is:

An integer, 1 - 2, for 54830B/D and 54833A/D Infiniium Oscilloscopes.

An integer, 1 - 4, for all other Infiniium Oscilloscope models.

FUNCTION<n> and WMEMory<n> are:

An integer, 1 - 4, representing the selected function or waveform memory.

<float_value> is:

A real number from -1E6 to 1E6.

Example

This example defines a function that subtracts waveform memory 1 from channel 1.

```
10  OUTPUT 707;" :FUNCTION1:SUBTRACT CHANNEL1,WMEMORY1"
20  END
```

Functions Used as Operands

A function may be used as a source for another function, subject to the following constraints:

F4 can have F1, F2, or F3 as a source.

F3 can have F1 or F2 as a source.

F2 can have F1 as a source.

F1 cannot have any other function as a source.

VERSus

Command `:FUNCTION<N>:VERSus <operand>,<operand>`

The :FUNCTION<N>:VERSus command defines a function for an X-versus-Y display. The first operand defines the Y axis and the second defines the X axis. The Y-axis range and offset are initially equal to that of the first operand, and you can adjust them with the RANGE and OFFSet commands in this subsystem.

<N> An integer, 1 - 4, representing the selected function.

<operand> {CHANnel<n> | FUNCTION<n> | WMEMory<n> | <float_value>}

CHANnel<n> is:

An integer, 1 - 2, for 54830B/D and 54833A/D Infiniium Oscilloscopes.

An integer, 1 - 4, for all other Infiniium Oscilloscope models.

FUNCTION<n> and WMEMory<n> are:

An integer, 1 - 4, representing the selected function or waveform memory.

<float_value> is:

A real number from -1E6 to 1E6.

Example

This example defines function 1 as an X-versus-Y display. Channel 1 is the X axis and waveform memory 2 is the Y axis.

```
10  OUTPUT 707; ":FUNCTION1:VERSUS WMEMORY2,CHANNEL1"
20  END
```

Functions Used as Operands

A function may be used as a source for another function, subject to the following constraints:

F4 can have F1, F2, or F3 as a source.

F3 can have F1 or F2 as a source.

F2 can have F1 as a source.

F1 cannot have any other function as a source.

VERTical

VERTical

Command `:FUNCTION<N>:VERTical {AUTO | MANual}`

The `:FUNCTION<N>:VERTical` command sets the vertical scaling mode of the specified function to either AUTO or MANual.

This command also contains the following commands and queries:

- OFFset
- RANge

<N> An integer, 1 - 4, representing the selected function.

Query `:FUNCTION<N>:VERTical?`

The `:FUNCTION<N>:VERTical?` query returns the current vertical scaling mode of the specified function.

Returned Format `[:FUNCTION<N>:VERTical] {AUTO | MANual}<NL>`

Example

This example places the current state of the vertical tracking of function 1 in the string variable, Setting\$, then prints the contents of the variable to the computer's screen.

```
10 DIM Setting$[50]!Dimension variable
20 OUTPUT 707;":FUNCTION1:VERTICAL?"
30 ENTER 707;Setting$
40 PRINT Setting$
50 END
```

VERTical:OFFSet

Command :FUNCTION<N>:VERTical:OFFSet <offset_value>

The :FUNCTION<N>:VERTical:OFFSet command sets the voltage represented at center screen for the selected function. This automatically changes the mode from auto to manual.

<N> An integer, 1 - 4, representing the selected function.

<offset_value> A real number for the vertical offset in the currently selected Y-axis units (normally volts). The offset value is limited only to being within the vertical range that can be represented by the function data.

Query :FUNCTION<N>:VERTical:OFFSet?

The :FUNCTION<N>:VERTical:OFFSet? query returns the current offset value of the selected function.

Returned Format [:FUNCTION<N>:VERTical:OFFSet] <offset_value><NL>

Example

This example places the current offset setting for function 2 in the numeric variable, Value, then prints the contents to the computer's screen.

```
10  OUTPUT 707;" :SYSTEM:HEADER OFF"!Response headers off
20  OUTPUT 707;" :FUNCTION2:VERTICAL:OFFSET?"
30  ENTER 707;Value
40  PRINT Value
50  END
```

VERTical:RANGe

Command :FUNctIon<N>:VERTical:RANGe <full_scale_range>

The :FUNctIon<N>:VERTical:RANGe command defines the full-scale vertical axis of the selected function. This automatically changes the mode from auto to manual, if the oscilloscope is not already in manual mode.

<N> An integer, 1 - 4, representing the selected function.

<full_scale
_range> A real number for the full-scale vertical range, from 100E-18 to 10E15.

Query :FUNctIon<N>:VERTical:RANGe?

The :FUNctIon<N>:VERTical:RANGe? query returns the current range setting of the specified function.

Returned Format [:FUNctIon<N>:VERTical:RANGe] <range><NL>

Example

This example places the current vertical range setting of function 2 in the numeric variable, Value, then prints the contents to the computer's screen.

```
10 OUTPUT 707;":SYSTEM:HEADER OFF"!Response headers off
20 OUTPUT 707;":FUNCTION2:VERTICAL:RANGE?"
30 ENTER 707;Value
40 PRINT Value
50 END
```

Hardcopy Commands

The HARDcopy subsystem commands set various parameters for printing the screen. The print sequence is activated when the root level command :PRINt is sent.

These HARDcopy commands and queries are implemented in the Infinium Oscilloscopes:

- AREA
- DPrinter
- FACTors
- IMAGE
- PRINTers?

AREA

Command : HARDcopy: AREA {GRATicule | SCReen}

The :HARDcopy:AREA command selects which data from the screen is to be printed. When you select GRATicule, only the graticule area of the screen is printed (this is the same as choosing Waveforms Only in the Configure Printer dialog box). When you select SCReen, the entire screen is printed.

Example

This example selects the graticule for printing.

```
10  OUTPUT 707; ":HARDCOPY:AREA GRATICULE"  
20  END
```

Query : HARDcopy: AREA?

The :HARDcopy:AREA? query returns the current setting for the area of the screen to be printed.

Returned Format [:HARDcopy: AREA] {GRATicule | SCReen}<NL>

Example

This example places the current selection for the area to be printed in the string variable, Selection\$, then prints the contents of the variable to the computer's screen.

```
10  DIM Selection$(50) !Dimension variable  
20  OUTPUT 707; ":HARDCOPY:AREA?"  
30  ENTER 707; Selection$  
40  PRINT Selection$  
50  END
```

DPRinter

Command : `HARDcopy:DPRinter`
 {<printer_number>|<printer_string>}

The :HARDcopy:DPRinter command selects the default printer to be used.

<printer_number> An integer representing the attached printer. This number corresponds to the number returned with each printer name by the :HARDcopy:PRINters? query.

<printer_string> A string of alphanumeric characters representing the attached printer.

The :HARDcopy:DPRinter command specifies a number or string for the printer attached to the oscilloscope. The printer string must exactly match the character strings in the File->Print Setup dialog boxes, or the strings returned by the :HARDcopy:PRINters? query.

Examples

This example sets the default printer to the second installed printer returned by the :HARDcopy:PRINters? query.

```
10  OUTPUT 707;" :HARDCOPY:DPRINTER 2"
20  END
```

This example sets the default printer to the installed printer with the name "HP Laser".

```
10  OUTPUT 707;" :HARDCOPY:DPRINTER "HP Laser"
20  END
```

Query :HARDcopy:DPrinter?

The :HARDcopy:DPrinter? query returns the current printer number and string.

Returned Format [:HARDcopy:DPrinter?]
 {<printer_number>,<printer_string>,DEFAULT}<NL>
 Or, if there is no default printer (no printers are installed), only a <NL> is returned.

Example

This example places the current setting for the hard copy printer in the string variable, Setting\$, then prints the contents of the variable to the computer's screen.

```
10 DIM Setting$[50]!Dimension variable
20 OUTPUT 707;":HARDCOPY:DPrinter?"
30 ENTER 707;Setting$
40 PRINT Setting$
50 END
```

Programs Must Wait After Changing the Default Printer

It takes several seconds to change the default printer. Any programs that try to set the default printer must wait (10 seconds is a safe amount of time) for the change to complete before sending other commands. Otherwise, the oscilloscope will become unresponsive.

FACTors

Command `:HARDcopy:FACTors { {ON|1} | {OFF|0} }`

The :HARDcopy:FACTors command determines whether the oscilloscope setup factors will be appended to screen or graticule images. FACTors ON is the same as choosing Include Setup Information in the Configure Printer dialog box.

Example This example turns on the setup factors.

```
10  OUTPUT 707;":HARDCOPY:FACTORS ON"
20  END
```

Query `:HARDcopy:FACTors?`

The :HARDcopy:FACTors? query returns the current setup factors setting.

Returned Format `[:HARDcopy:FACTors] {1|0}<NL>`

Example This example places the current setting for the setup factors in the string variable, Setting\$, then prints the contents of the variable to the computer's screen.

```
10  DIM Setting$[50]!Dimension variable
20  OUTPUT 707;":HARDCOPY:FACTORS?"
30  ENTER 707;Setting$
40  PRINT Setting$
50  END
```

IMAGe

Command : HARDcopy: IMAGe {NORMal | INVert}

The :HARDcopy:IMAGe command prints the image normally, inverted, or in monochrome. IMAGe INVert is the same as choosing Invert Waveform Colors in the Configure Printer dialog box.

Example This example sets the hard copy image output to normal.

```
10  OUTPUT 707; ":HARDCOPY:IMAGe NORMAL"
20  END
```

Query : HARDcopy: IMAGe?

The :HARDcopy:IMAGe? query returns the current image setting.

Returned Format [:HARDcopy:IMAGe] {NORMal | INVert}<NL>

Example This example places the current setting for the hard copy image in the string variable, Setting\$, then prints the contents of the variable to the computer's screen.

```
10  DIM Setting$[50]!Dimension variable
20  OUTPUT 707; ":HARDCOPY:IMAGe?"
30  ENTER 707;Setting$
40  PRINT Setting$
50  END
```

PRINters?

PRINters?

Query `:HARDcopy:PRINters?`

The `:HARDcopy:PRINters?` query returns the currently available printers.

Returned Format `[:HARDcopy:PRINters?]
<printer_count><NL><printer_data><NL>[, <printer_data><NL>]`

`<printer_count>` The number of printers currently installed.

`<printer_data>` The printer number and the name of an installed printer. The word **DEFAULT** appears next to the printer that is the currently selected default printer.

The `<printer_data>` return string has the following format:

`<printer_number>,<printer_string>{,DEFAULT}`

Example

This example places the number of installed printers into the variable `Count`, loops through it that number of times, and prints the installed printer names to the computer's screen.

```
10 DIM Setting$[50]!Dimension variable
20 OUTPUT 707;":HARDCOPY:PRINTERS?"
30 ENTER 707;Count
40 IF Count>0 THEN
50 FOR Printer_number=1 TO Count
60 ENTER 707;Setting$
70 PRINT Setting$
80 NEXT Printer_number
90 END IF
100 END
```

Histogram Commands

The HISTogram commands and queries control the histogram features. A histogram is a probability distribution that shows the distribution of acquired data within a user-definable histogram window.

You can display the histogram either vertically, for voltage measurements, or horizontally, for timing measurements.

The most common use for histograms is measuring and characterizing noise or jitter on displayed waveforms. Noise is measured by sizing the histogram window to a narrow portion of time and observing a vertical histogram that measures the noise on a waveform. Jitter is measured by sizing the histogram window to a narrow portion of voltage and observing a horizontal histogram that measures the jitter on an edge.

These HISTogram commands and queries are implemented in the Infiniium Oscilloscopes:

- AXIS
- MODE
- SCALE:SIZE
- WINDOW:DEFAULT
- WINDOW:SOURCE
- WINDOW:X1Position|LLIMit
- WINDOW:X2Position|RLIMit
- WINDOW:Y1Position|BLIMit
- WINDOW:Y2Position|TLIMit

Histograms and the database

The histograms, mask testing, and color grade persistence use a specific database that uses a different memory area from the waveform record for each channel. When any of these features are turned on, the oscilloscope starts building the database. The database is the size of the graticule area. Behind each pixel is a 21-bit counter that is incremented each time data from a channel or function hits a pixel. The maximum count (saturation) for each counter is 2,097,151. You can use the DISPLAY:CGrade:LEVELs command to see if any of the counters are close to saturation.

The database continues to build until the oscilloscope stops acquiring data or all both features (color grade persistence and histograms) are turned off. You can clear the database by turning off all three features that use the database.

The database does not differentiate waveforms from different channels or functions. If three channels are on and the waveform from each channel happens to light the same pixel at the same time, the counter is incremented by three. However, it is not possible to tell how many hits came from each waveform. To separate waveforms, you can position the waveforms vertically with the channel offset. By separating the waveforms, you can avoid overlapping data in the database caused by multiple waveforms. Even if the display is set to show only the most recent acquisition, the database keeps track of all pixel hits while the database is building.

Remember that color grade persistence, mask testing, and histograms all use the same database. Suppose that the database is building because color grade persistence is ON; when mask testing or histograms are turned on, they can use the information already established in the database as though they had been turned on the entire time.

To avoid erroneous data, clear the display after you change oscilloscope setup conditions or DUT conditions and acquire new data before extracting measurement results.

AXIS

AXIS

Command `:HISTogram:AXIS {VERTical | HORizontal}`

The :HISTogram:AXIS command selects the type of histogram. A horizontal histogram can be used to measure time related information like jitter. A vertical histogram can be used to measure voltage related information like noise.

Example

This example defines a vertical histogram.

```
10 OUTPUT 707;":HISTOGRAM:AXIS VERTICAL"  
20 END
```

Query `:HISTogram:AXIS?`

The :HISTogram:AXIS? query returns the currently selected histogram type.

Returned Format `[:HISTogram:AXIS] {VERTical | HORizontal}<NL>`

Example

This example returns the histogram type and prints it to the computer's screen.

```
10 DIM Axis$[50]  
20 OUTPUT 707;":HISTOGRAM:AXIS?"  
30 ENTER 707;Axis$  
40 PRINT Axis$  
50 END
```

MODE

Command `:HISTogram:MODE {OFF | WAVEforms}`

The :HISTogram:MODE command selects the histogram mode. The histogram may be off or set to track the waveform database.

Example This example sets the histogram mode to track the waveform database.

```
10 OUTPUT 707;":HISTOGRAM:MODE WAVEFORM"
20 END
```

Query `:HISTogram:MODE?`

The :HISTogram:MODE? query returns the currently selected histogram mode.

Returned Format `[:HISTogram:MODE] {OFF | WAVEform}<NL>`

Example This example returns the result of the mode query and prints it to the computer's screen.

```
10 DIM Mode$[10]
20 OUTPUT 707;":HISTOGRAM:MODE?"
30 ENTER 707;Mode$
40 PRINT Mode$
50 END
```

SCALE:SIZE

SCALE:SIZE

Command `:HISTogram:SCALE:SIZE <size>`

The :HISTogram:SCALE:SIZE command sets histogram size for vertical and horizontal mode.

`<size>` The size is from 1.0 to 8.0 for the horizontal mode and from 1.0 to 10.0 for the vertical mode.

Example

This example sets the histogram size to 3.5.

```
10 OUTPUT 707;":HISTOGRAM:SCALE:SIZE 3.5"
20 END
```

Query `:HISTogram:SCALE:SIZE?`

The :HISTogram:SCALE:SIZE? query returns the correct size of the histogram.

Returned Format `[:HISTogram:SCALE:SIZE] <size><NL>`

Example

This example returns the result of the size query and prints it to the computer's screen.

```
10 DIM Size$(50)
20 OUTPUT 707;":HISTOGRAM:SCALE:SIZE?"
30 ENTER 707;Size$
40 PRINT Size$
50 END
```

WINDow:DEFault

Command :HISTogram:WINDow:DEFault

The :HISTogram:WINDow:DEFault command positions the histogram markers to a default location on the display. Each marker will be positioned one division off the left, right, top, and bottom of the display.

Example This example sets the histogram window to the default position.

```
10 OUTPUT 707;" :HISTOGRAM:WINDOW:DEFAULT"  
20 END
```

WINDow:SOURce

Command `:HISTogram:WINDow:SOURce {CHANnel<N> | FUNction<N> | WMEMory<N>}`

The :HISTogram:WINDow:SOURce command selects the source of the histogram window. The histogram window will track the source's vertical and horizontal scale.

<N> For channels: the number represents an integer, 1 through 4.
 For waveform memories: 1, 2, 3, or 4.
 For functions: 1 or 2

Example

This example sets the histogram window's source to Channel 1.

```
10 OUTPUT 707;":HISTOGRAM:WINDOW:SOURCE CHANNEL1"
20 END
```

Query `:HISTogram:WINDow:SOURce?`

The :HISTogram:WINDow:SOURce? query returns the currently selected histogram window source.

Returned Format `[:HISTogram:WINDow:SOURce] {CHANnelN | FUNctionN | WMEMoryN}<NL>`

Example

This example returns the result of the window source query and prints it to the computer's screen.

```
10 DIM Winsour$[50]
20 OUTPUT 707;":HISTOGRAM:WINDOW:SOURCE?"
30 ENTER 707;Winsour$
40 PRINT Winsour$
50 END
```

WINDow:X1Position | LLIMit

Command `:HISTogram:WINDow:X1Position <x1_position>`

or

`:HISTogram:WINDow:LLIMit <x1_position>`

The :HISTogram:WINDow:X1Position command moves the X1 marker (left limit) of the histogram window. The histogram window determines the portion of the display used to build the database for the histogram. The histogram window markers will track the scale of the histogram window source.

`<x1_position>` A real number that represents the left boundary of the histogram window.

Example

This example sets the X1 position to -200 microseconds.

```
10 OUTPUT 707;" :HISTOGRAM:WINDOW:X1POSITION -200E-6"
20 END
```

Query

`:HISTogram:WINDow:X1Position?`

`:HISTogram:WINDow:LLIMit?`

The :HISTogram:WINDow:X1Position? query returns the value of the X1 histogram window marker.

Returned Format

`[:HISTogram:WINDow:X1Position] <x1_position><NL>`

Example

This example returns the result of the X1 position query and prints it to the computer's screen.

```
10 DIM X1$[50]
20 OUTPUT 707;" :HISTOGRAM:WINDOW:X1POSITION?"
30 ENTER 707;X1$
40 PRINT X1$
50 END
```

WINDow:X2Position | RLIMit

Command `:HISTogram:WINDow:X2Position <x2_position>`

or

`:HISTogram:WINDow:RLIMit <x2_position>`

The :HISTogram:WINDow:X2Position command moves the X2 marker (right limit) of the histogram window. The histogram window determines the portion of the display used to build the database used for the histogram. The histogram window markers will track the scale of the histogram window source.

`<x2_position>` A real number that represents the right boundary of the histogram window.

Example

This example sets the X2 marker to 200 microseconds.

```
10 OUTPUT 707;" :HISTOGRAM:WINDOW:X2POSITION 200E-6"
20 END
```

Query

`:HISTogram:WINDow:X2Position?`

`:HISTogram:WINDow:RLIMit?`

The :HISTogram:WINDow:X2Position? query returns the value of the X2 histogram window marker.

Returned Format `[:HISTogram:WINDow:X2Position] <x2_position><NL>`

Example

This example returns the result of the X2 position query and prints it to the computer's screen.

```
10 DIM X2$[50]
20 OUTPUT 707;" :HISTOGRAM:WINDOW:X2POSITION?"
30 ENTER 707;X2$
40 PRINT X2$
50 END
```

WINDow:Y1Position | BLIMit

Command `:HISTogram:WINDow:Y1Position <y1_POSITION>`

or

`:HISTogram:WINDow:BLIMit <y1_POSITION>`

The :HISTogram:WINDow:Y1Position command moves the Y1 marker (bottom limit) of the histogram window. The histogram window determines the portion of the display used to build the database used for the histogram. The histogram window markers will track the scale of the histogram window source.

`<y1_position>` A real number that represents the bottom boundary of the histogram window.

Example

This example sets the position of the Y1 marker to -250 mV.

```
10 OUTPUT 707;" :HISTOGRAM:WINDOW:Y1POSITION -250E-3"
20 END
```

Query

`:HISTogram:WINDow:Y1Position?`

`:HISTogram:WINDow:BLIMit?`

The :HISTogram:WINDow:Y1Position? query returns the value of the Y1 histogram window marker.

Returned Format

`[:HISTogram:WINDow:Y1Position] <y1_position><NL>`

Example

This example returns the result of the Y1 position query and prints it to the computer's screen.

```
10 DIM Y1$[50]
20 OUTPUT 707;" :HISTOGRAM:WINDOW:Y1POSITION?"
30 ENTER 707;Y1$
40 PRINT Y1$
50 END
```

WINDow:Y2Position | TLIMit

Command `:HISTogram:WINDow:Y2Position <y2_position>`

or

`:HISTogram:WINDow:TLIMit <y2_position>`

The :HISTogram:WINDow:Y2Position command moves the Y2 marker (top limit) of the histogram window. The histogram window determines the portion of the display used to build the database used for the histogram. The histogram window markers will track the scale of the histogram window source.

`<y2_position>` A real number that represents the top boundary of the histogram window.

Example

This example sets the position of the Y2 marker to 250 mV.

```
10 OUTPUT 707;" :HISTOGRAM:WINDOW:Y2POSITION 250E-3"  
20 END
```

Query

`:HISTogram:WINDow:Y2Position?`

`:HISTogram:WINDow:TLIMit?`

The :HISTogram:WINDow:Y2Position? query returns the value of the Y2 histogram window marker.

Returned Format `[:HISTogram:WINDow:Y2Position] <y2_position><NL>`

Example

This example returns the result of the Y2 position query and prints it to the computer's screen.

```
10 DIM Y2$[50]  
20 OUTPUT 707;" :HISTOGRAM:WINDOW:Y2POSITION?"  
30 ENTER 707;Y2$  
40 PRINT Y2$  
50 END
```

Marker Commands

Marker Commands

The commands in the MARKer subsystem specify and query the settings of the time markers (X axis) and current measurement unit markers (volts, amps, and watts for the Y axis). You typically set the Y-axis measurement units using the :CHANnel:UNITs command.

These MARKer commands and queries are implemented in the Infiniium Oscilloscopes:

- CURsor?
- MEASurement:READout
- MODE
- TDELta?
- TSTArt
- TSTOp
- VDELta?
- VSTArt
- VSTOp
- X1Position
- X2Position
- X1Y1source
- X2Y2source
- XDELta?
- Y1Position
- Y2Position
- YDELta?

Guidelines for Using Queries in Marker Modes

In Track Waveforms mode, use :MARKer:CURSor? to track the position of the waveform. In Manual Markers and Track Measurements Markers modes, use other queries, such as the TSTArt? and TSTOp?, and VSTArt? and VSTOp? queries. If you use :MARKer:CURSor? when the oscilloscope is in either Manual Markers or Track Measurements Markers modes, it will put the oscilloscope in Track Waveforms mode, regardless of the mode previously selected.

CURSor?

Query `:MARKer:CURSor? {DELTA | START | STOP}`

The `:MARKer:CURSor?` query returns the time and current measurement unit values of the specified marker (if markers are in Track Waveforms mode) as an ordered pair of time and measurement unit values.

- If DELTA is specified, the value of delta Y and delta X are returned.
- If START is specified, marker A's x-to-y positions are returned.
- If STOP is specified, marker B's x-to-y positions are returned.

Returned Format `[:MARKer:CURSor] {DELTA | START | STOP} {<Ax, Ay> | <Bx, By> | <deltaX, deltaY>}<NL>`

Example

This example returns the current position of the X cursor and measurement unit marker 1 to the string variable, `Position$`. The program then prints the contents of the variable to the computer's screen.

```
10 DIM Position$[50]!Dimension variable
20 OUTPUT 707;":MARKER:CURSOR? START"
30 ENTER 707;Position$
40 PRINT Position$
50 END
```

CAUTION

The `:MARKer:CURSor?` query may change marker mode and results.

In Track Waveforms mode, use `:MARKer:CURSor?` to track the position of the waveform. In Manual Markers and Track Measurements Markers modes, use other marker queries, such as the `TSTArt?` and `TSTOp?`, and `VSTArt?` and `VSTOp?` queries.

If you use `:MARKer:CURSor?` when the oscilloscope is in either Manual Markers or Track Measurements Markers modes, it will put the oscilloscope in Track Waveforms mode, regardless of the mode previously selected. In addition, measurement results may not be what you expected.

MEASurement:READout

Command :MARKer:MEASurement:READout { {ON|1} | {OFF|0} }

The :MARKer:MEASurement:READout command controls the display of the marker position values.

ON|1 Shows marker position values.

OFF|0 Turns off marker position values.

Query :MARKer:MEASurement:READout?

The :MARKer:MEASurement:READout? query returns the current display of the marker position values.

Returned Format { :MARKer:MEASurement:READout } {1|0} <NL>

Example This example displays the marker position values.

```
10 OUTPUT 707;" :MARKer:MEASUREMENT:READOUT ON"  
20 END
```

MODE

Command :MARKer:MODE {OFF | MANual | WAVeform | MEASurement}

The :MARKer:MODE command sets the marker mode.

OFF Removes the marker information from the display.

MANual Enables manual placement of markers A and B.

WAVeform Tracks the current waveform.

MEASurement Tracks the most recent measurement.

Example

This example sets the marker mode to waveform.

```
10  OUTPUT 707;":MARKER:MODE WAVEFORM"
20  END
```

Query

:MARKer:MODE?

The :MARKer:MODE? query returns the current marker mode.

Returned Format

[:MARKer:MODE] {OFF | MANual | WAVeform | MEASurement}<NL>

Example

This example places the current marker mode in the string variable, Selection\$, then prints the contents of the variable to the computer's screen.

```
10  DIM Selection$[50]!Dimension variable
20  OUTPUT 707;":MARKER:MODE?"
30  ENTER 707;Selection$
40  PRINT Selection$
50  END
```

TDELta?

TDELta?

Query `:MARKer:TDELta?`

The `:MARKer:TDELta?` query returns the time difference between Ax and Bx time markers. The `:MARKer:XDELta` command described in this chapter does also.

Use :MARKer:XDELta? Instead of :MARKer:TDELta?

The `:MARKer:TDELta?` query performs the same function as the `:MARKer:XDELta?` query. The `:MARKer:TDELta?` query is provided for compatibility with programs written for older oscilloscopes. You should use `:MARKer:XDELta?` for new programs.

Returned Format `[:MARKer:TDELta] <time><NL>`

`<time>` The time difference between Ax and Bx time markers.

Example

This example places the time difference between the Ax and Bx markers in the numeric variable, Time, then prints the contents of the variable to the computer's screen. Notice that this example uses the `:MARKer:XDELta?` query instead of the `:MARKer:TDELta?` query.

```
10 OUTPUT 707;":SYSTEM:HEADER OFF"!Response headers off
20 OUTPUT 707;":MARKer:XDELta?"
30 ENTER 707;Time
40 PRINT Time
50 END
```

Turn Headers Off

When receiving numeric data into numeric variables, turn off the headers. Otherwise, the headers may cause misinterpretation of returned data.

TSTArt

Command `:MARKer:TSTArt <Ax_position>`

The :MARKer:TSTArt command sets the Ax marker position. The :MARKer:X1Position command described in this chapter also sets the Ax marker position.

Use :MARKer:X1Position Instead of :MARKer:TSTArt

The :MARKer:TSTArt command and query perform the same function as the :MARKer:X1Position command and query. The :MARKer:TSTArt command is provided for compatibility with programs written for previous oscilloscopes. You should use :MARKer:X1Position for new programs.

`<Ax_position>` A real number for the time at the Ax marker, in seconds.

Example

This example sets the Ax marker at 90 ns. Notice that this example uses the X1Position command instead of TSTArt.

```
10 OUTPUT 707;":MARKer:X1POSITION 90E-9"
20 END
```

Query `:MARKer:TSTArt?`

The :MARKer:TSTArt? query returns the time at the Ax marker.

Returned Format `[:MARKer:TSTArt] <Ax_position><NL>`

TSTArt

Example

This example places the current setting of the Ax marker in the numeric variable, Setting, then prints the contents of the variable to the computer's screen. Notice that this example uses the :MARKer:X1Position? query instead of the :MARKer:TSTArt? query.

```
10 OUTPUT 707;":SYSTEM:HEADER OFF"!Response headers off"
20 OUTPUT 707;":MARKER:X1POSITION?"
30 ENTER 707;Setting
40 PRINT Setting
50 END
```

Do Not Use TST as the Short Form of TSTArt and TSTOp

The short form of the TSTArt command and query does not follow the defined convention for short form commands. Because the short form, TST, is the same for TSTArt and TSTOp, sending TST produces an error. Use TSTA for TSTArt.

TSTOp

Command :MARKer:TSTOp <Bx_position>

The :MARKer:TSTOp command sets the Bx marker position. The :MARKer:X2Position command described in this chapter also sets the Bx marker position.

Use :MARKer:X2Position Instead of :MARKer:TSTOp

The :MARKer:TSTOp command and query perform the same function as the :MARKer:X2Position command and query. The :MARKer:TSTOp command is provided for compatibility with programs written for previous oscilloscopes. You should use :MARKer:X2Position for new programs.

<Bx_position> A real number for the time at the Bx marker, in seconds.

Example

This example sets the Bx marker at 190 ns. Notice that this example uses the X2Position command instead of TSTOp.

```
10  OUTPUT 707; ":MARKer:X2POSITION 190E-9"  
20  END
```

Marker Commands

TSTOp

Query `:MARKer:TSTOp?`

The `:MARKer:TSTOp?` query returns the time at the Bx marker position.

Returned Format `[:MARKer:TSTOp] <Bx_position><NL>`

Example

This example places the current setting of the Bx marker in the numeric variable, Setting, then prints the contents of the variable to the computer's screen. Notice that this example uses the `:MARKer:X2Position?` query instead of the `:MARKer:TSTOp?` query.

```
10 OUTPUT 707;":SYSTEM:HEADER OFF"!Response headers off
20 OUTPUT 707;":MARKer:X2POSITION?"
30 ENTER 707;Setting
40 PRINT Setting
50 END
```

Do Not Use TST as the Short Form of TSTArt and TSTOp

The short form of the TSTOp command and query does not follow the defined convention for short form commands. Because the short form, TST, is the same for TSTArt and TSTOp, sending TST produces an error. Use TSTO for TSTOp.

VDELta?

Query :MARKer:VDELta?

The :MARKer:VDELta? query returns the current measurement unit difference between markers Ay and By. The :MARKer:YDELta? query described in this chapter does also.

Use :MARKer:YDELta? Instead of :MARKer:VDELta?

The :MARKer:VDELta? query performs the same function as the :MARKer:YDELta? query. The :MARKer:VDELta? query is provided for compatibility with programs written for previous oscilloscopes. You should use the :MARKer:YDELta? query for new programs.

Returned Format [:MARKer:VDELta] <value><NL>

<value> Current measurement unit difference between markers Ay and By.

Example

This example returns the voltage difference between Ay and By to the numeric variable, Volts, then prints the contents of the variable to the computer's screen. Notice that this example uses the :MARKer:YDELta? query instead of the :MARKer:VDELta? query.

```
10  OUTPUT 707;":SYSTEM:HEADER OFF"!Response headers off
20  OUTPUT 707;":MARKer:YDELTA?"
30  ENTER 707;Volts
40  PRINT Volts
50  END
```

VSTArt

Command `:MARKer:VSTArt <Ay_position>`

The `:MARKer:VSTArt` command sets the Ay marker position and moves the Ay marker to the specified measurement unit value on the specified source. The `:MARKer:Y1Position` command described in this chapter does also.

Use :MARKer:Y1Position Instead of :MARKer:VSTArt

The `:MARKer:VSTArt` command and query perform the same function as the `:MARKer:Y1Position` command and query. The `:MARKer:VSTArt` command is provided for compatibility with programs written for previous oscilloscopes. You should use `:MARKer:Y1Position` for new programs.

`<Ay_position>` A real number for the current measurement unit value at Ay (volts, amps, or watts).

Example

This example sets Ay to -10 mV. Notice that this example uses the `Y1Position` command instead of `VSTArt`.

```
10  OUTPUT 707;":MARKer:Y1POSITION -10E-3"  
20  END
```

Query `:MARKer:VSTArt?`

The `:MARKer:VSTArt?` query returns the current measurement unit level of Ay.

Returned Format `[:MARKer:VSTArt] <Ay_position><NL>`

Example

This example returns the voltage setting for Ay to the numeric variable, Value, then prints the contents of the variable to the computer's screen. Notice that this example uses the :MARKer:Y1Position? query instead of the :MARKer:VSTArt? query.

```
10 OUTPUT 707;":SYSTEM:HEADER OFF"!Response headers off
20 OUTPUT 707;":MARKER:Y1POSITION?"
30 ENTER 707;Value
40 PRINT Value
50 END
```

Do Not Use VST as the Short Form of VSTArt and VSTOp

The short form of the VSTArt command and query does not follow the defined convention for short form commands. Because the short form, VST, is the same for VSTArt and VSTOp, sending VST produces an error. Use VSTA for VSTArt.

VSTOp

Command `:MARKer:VSTOp <By_position>`

The :MARKer:VSTOp command sets the By marker position and moves By to the specified measurement unit on the specified source.

The :MARKer:Y2Position command described in this chapter does also.

Use :MARKer:Y2Position Instead of :MARKer:VSTOp

The :MARKer:VSTOp command and query perform the same function as the :MARKer:Y2Position command and query. The :MARKer:VSTOp command is provided for compatibility with programs written for previous oscilloscopes. You should use :MARKer:Y2Position for new programs.

`<By_position>` A real number for the current measurement unit value at By (volts, amps, or watts).

Example

This example sets By to -100 mV. Notice that this example uses the :MARKer:Y2Position command instead of :MARKer:VSTOp.

```
10 OUTPUT 707;":MARKer:Y2POSITION -100E-3"  
20 END
```

Query `:MARKer:VSTOp?`

The :MARKer:VSTOp? query returns the current measurement unit level at By.

Returned Format `[:MARKer:VSTOp] <By_position><NL>`

Example

This example returns the voltage at By to the numeric variable, Value, then prints the contents of the variable to the computer's screen. Notice that this example uses the :MARKer:Y2Position? query instead of the :MARKer:VSTOp? query.

```
10 OUTPUT 707;":SYSTEM:HEADER OFF"!Response headers off
20 OUTPUT 707;":MARKER:Y2POSITION?"
30 ENTER 707;Value
40 PRINT Value
50 END
```

Do Not Use VST as the Short Form of VSTArt and VSTOp

The short form of the VSTOp command and query does not follow the defined convention for short form commands. Because the short form, VST, is the same for VSTArt and VSTOp, sending VST produces an error. Use VSTO for VSTOp.

X1Position

Command `:MARKer:X1Position <Ax_position>`

The :MARKer:X1Position command sets the Ax marker position, and moves the Ax marker to the specified time with respect to the trigger time.

`<Ax_position>` A real number for the time at the Ax marker in seconds.

Example

This example sets the Ax marker to 90 ns.

```
10 OUTPUT 707;":MARKer:X1POSITION 90E-9"
20 END
```

Query `:MARKer:X1Position?`

The :MARKer:X1Position? query returns the time at the Ax marker position.

Returned Format `[:MARKer:X1Position] <Ax_position><NL>`

Example

This example returns the current setting of the Ax marker to the numeric variable, Value, then prints the contents of the variable to the computer's screen.

```
10 OUTPUT 707;":SYSTEM:HEADER OFF"!Response headers off
20 OUTPUT 707;":MARKer:X1POSITION?"
30 ENTER 707;Value
40 PRINT Value
50 END
```

See Also `:MARKer:TSTArt`

X2Position

Command :MARKer:X2Position <Bx_position>

The :MARKer:X2Position command sets the Bx marker position and moves the Bx marker to the specified time with respect to the trigger time.

<Bx_position> A real number for the time at the Bx marker in seconds.

Example

This example sets the Bx marker to 90 ns.

```
10  OUTPUT 707;":MARKER:X2POSITION 90E-9"
20  END
```

Query :MARKer:X2Position?

The :MARKer:X2Position? query returns the time at Bx marker in seconds.

Returned Format [:MARKer:X2Position] <Bx_position><NL>

Example

This example returns the current position of the Bx marker to the numeric variable, Value, then prints the contents of the variable to the computer's screen.

```
10  OUTPUT 707;":SYSTEM:HEADER OFF"!Response headers off
20  OUTPUT 707;":MARKER:X2POSITION?"
30  ENTER 707;Value
40  PRINT Value
50  END
```

X1Y1source

Command :MARKer:X1Y1source {CHANnel<N> | FUNction<N> | WMEMory<N>}

The :MARKer:X1Y1source command sets the source for the Ax and Ay markers. The channel you specify must be enabled for markers to be displayed. If the channel, function, or waveform memory that you specify is not on, an error message is issued and the query will return channel 1.

<N> CHANnel<N> is:

 An integer, 1 - 2, for 54830B/D and 54833A/D Infiniium Oscilloscopes.

 An integer, 1 - 4, for all other Infiniium Oscilloscope models.

FUNction<N> and WMEMory<N> are:

 Integers, 1 - 4, representing the selected function or waveform memory.

Example This example selects channel 1 as the source for markers Ax and Ay.

```
10  OUTPUT 707;":MARKER:X1Y1SOURCE CHANNEL1"
20  END
```

Query :MARKer:X1Y1source?

The :MARKer:X1Y1source? query returns the current source for markers Ax and Ay.

Returned Format [:MARKer:X1Y1source] {CHANnel<N> | FUNction<N> | WMEMory<N>}<NL>

Example This example returns the current source selection for the Ax and Ay markers to the string variable, Selection\$, then prints the contents of the variable to the computer's screen.

```
10  DIM Selection$[50]!Dimension variable
20  OUTPUT 707;":MARKER:X1Y1SOURCE?"
30  ENTER 707;Selection$
40  PRINT Selection$
50  END
```

X2Y2source

Command :MARKer:X2Y2source {CHANnel<N> | FUNction<N> | WMEMory<N>}

The :MARKer:X2Y2source command sets the source for the Bx and By markers. The channel you specify must be enabled for markers to be displayed. If the channel, function, or waveform memory that you specify is not on, an error message is issued and the query will return channel 1.

<N> CHANnel<N> is:

 An integer, 1 - 2, for 54830B/D and 54833A/D Infiniium Oscilloscopes.

 An integer, 1 - 4, for all other Infiniium Oscilloscope models.

FUNction<N> and WMEMory<N> are:

 Integers, 1 - 4, representing the selected function or waveform memory.

Example This example selects channel 1 as the source for markers Bx and By.

```
10  OUTPUT 707;":MARKER:X2Y2SOURCE CHANNEL1"
20  END
```

Query :MARKer:X2Y2source?

The :MARKer:X2Y2source? query returns the current source for markers Bx and By.

Returned Format [:MARKer:X2Y2source] {CHANnel<N> | FUNction<N> | WMEMory<N>}<NL>

Example This example returns the current source selection for the Bx and By markers to the string variable, Selection\$, then prints the contents of the variable to the computer's screen.

```
10  DIM Selection$[50]!Dimension variable
20  OUTPUT 707;":MARKER:X2Y2SOURCE?"
30  ENTER 707;Selection$
40  PRINT Selection$
50  END
```

XDELta?

	<h2>XDELta?</h2>
<p>Query</p>	<p>:MARKer:XDELta?</p> <p>The :MARKer:XDELta? query returns the time difference between Ax and Bx time markers.</p> <p>Xdelta = time at Bx – time at Ax</p>
<p>Returned Format</p>	<p>[:MARKer:XDELta] <time><NL></p> <p><time> Time difference between Ax and Bx time markers in seconds.</p>
<p>Example</p>	<p>This example returns the current time between the Ax and Bx time markers to the numeric variable, Time, then prints the contents of the variable to the computer's screen.</p> <pre> 10 OUTPUT 707;":SYSTEM:HEADER OFF"!Response headers off 20 OUTPUT 707;":MARKER:XDELTA?" 30 ENTER 707;Time 40 PRINT Time 50 END </pre>

Y1Position

Command `:MARKer:Y1Position <Ay_position>`

The :MARKer:Y1Position command sets the Ay marker position on the specified source.

`<Ay_position>` A real number for the current measurement unit value at Ay (volts, amps, or watts).

Example

This example sets the Ay marker to 10 mV.

```
10 OUTPUT 707;":MARKer:Y1POSITION 10E-3"
20 END
```

Query `:MARKer:Y1Position?`

The :MARKer:Y1Position? query returns the current measurement unit level at the Ay marker position.

Returned Format `[:MARKer:Y1Position] <Ay_position><NL>`

Example

This example returns the current setting of the Ay marker to the numeric variable, Value, then prints the contents of the variable to the computer's screen.

```
10 OUTPUT 707;":SYSTEM:HEADER OFF"!Response headers off
20 OUTPUT 707;":MARKer:Y1POSITION?"
30 ENTER 707;Value
40 PRINT Value
50 END
```

Y2Position

Command `:MARKer:Y2Position <By_position>`

The :MARKer:Y2Position command sets the By marker position on the specified source.

`<By_position>` A real number for the current measurement unit value at By (volts, amps, or watts).

Example

This example sets the By marker to -100 mV.

```
10 OUTPUT 707;":MARKER:Y2POSITION -100E-3"
20 END
```

Query `:MARKer:Y2Position?`

The :MARKer:Y2Position? query returns the current measurement unit level at the By marker position.

Returned Format `[:MARKer:Y2Position] <By_position><NL>`

Example

This example returns the current setting of the By marker to the numeric variable, Value, then prints the contents of the variable to the computer's screen.

```
10 OUTPUT 707;":SYSTEM:HEADER OFF"!Response headers off
20 OUTPUT 707;":MARKER:Y2POSITION?"
30 ENTER 707;Value
40 PRINT Value
50 END
```

YDELta?

Query :MARKer:YDELta?

The :MARKer:YDELta? query returns the current measurement unit difference between Ay and By.

Vdelta = value at By – value at Ay

Returned Format [:MARKer:YDELta] <value><NL>
 <value> Measurement unit difference between Ay and By.

Example

This example returns the voltage difference between Ay and By to the numeric variable, Volts, then prints the contents of the variable to the computer's screen.

```
10  OUTPUT 707;":SYSTEM:HEADER OFF"!Response headers off
20  OUTPUT 707;":MARKER:YDELTA?"
30  ENTER 707;Volts
40  PRINT Volts
50  END
```

Mask Test Commands

The MTESt subsystem commands and queries control the mask test features. Mask Testing automatically compares measurement results with the boundaries of a set of polygons that you define. Any waveform or sample that falls within the boundaries of one or more polygons is recorded as a failure.

These MTESt commands and queries are implemented in the Infiniium Oscilloscopes:

- ALIGn
- AlignFIT
- AMASk:CREate
- AMASk:SOURce
- AMASk:SAVE | STORe
- AMASk:UNITs
- AMASk:XDELta
- AMASk:YDELta
- AUTO
- AVERage
- AVERage:COUNt
- COUNT:FAILures?
- COUNT:FWAVEforms?
- COUNT:WAVEforms?
- DELete
- ENABle
- FOLDing (Clock Recovery software only)
- HAMPlitude
- IMPedance
- INVert
- LAMPlitude
- LOAD
- NREGions?

- PROBe:IMPedance?
- RUMode
- RUMode:SOFailure
- SCALE:BIND
- SCALE:X1
- SCALE:XDELta
- SCALE:Y1
- SCALE:Y2
- SOURce
- START | STOP
- STIME
- TITLE?
- TRIGger:SOURce

ALIGN

ALIGN**Command****:MTESt :ALIGN**

The :MTESt:ALIGN command automatically aligns and scales the mask to the current waveform on the display. The type of mask alignment performed depends on the current setting of the Use File Setup When Aligning control. See the :MTESt:AUTO command for more information.

Example

This example aligns the current mask to the current waveform.

```
10 Output 707;":MTESt:ALIGN"  
20 END
```

AlignFIT

Command :MTESt:AlignFIT {EYEAMI | EYECMI | EYENRZ | FANWidth
| FAPeriod | FAPWidth | FYNWidth | FYPWidth | NONE
| NWIDth | PWIDth | TMAX | TMIN}

The :MTESt:AlignFIT command specifies the alignment type for aligning a mask to a waveform. The pulse mask standard has rules that determine which controls the oscilloscope can adjust or change during the alignment process. An X in a column indicates that the control can be adjusted for each of the alignment types of Table 21-1.

Table 20-1

Available Alignment Types

Alignment Type	Waveform Type	Horizontal Position	0 Level Voltage	1 Level Voltage	Vertical Offset	Invert Waveform
EYEAMI	AMI	X	X	X		
EYECMI	CMI	X	X	X		
EYENRZ	NRZ	X	X	X		
FANWidth	Negative	X			X	X
FAPeriod	Full Period	X	X			
FAPWidth	Positive	X			X	X
FYNWidth	Negative	X	X			X
FYPWidth	Positive	X	X			X
NONE	Automask					
NWIDth	Negative Pulse	X	X	X		X
PWIDth	Positive Pulse	X	X	X		X
TMAX	Positive Sine Pulse	X	X	X		X
TMIN	Negative Sine Pulse	X	X	X		X

Example

This example specifies the alignment type to be EYEAMI.

```
10  Output  707;":MTEST:ALIGNFIT EYEAMI "  
20  END
```

Query

:MTEST:AlignFIT?

The :MTEST:AlignFIT? query returns the alignment type used for the mask.

Returned Format

```
[ :MTEST:AlignFIT ] { EYEAMI | EYECMI | EYENRZ |  
FANWidth | FAPeriod | FAPWidth | FYNWidth |  
FYPWidth | NONE | NWidth | PWidth | TMAX | TMIN } <NL>
```

AMASK:CREate

Command :MTESt:AMASk:CREate

The :MTESt:AMASk:CREate command automatically constructs a mask around the current selected channel, using the tolerance parameters defined by the AMASK:XDELta, AMASK:YDELta, and AMASK:UNITs commands. The mask only encompasses the portion of the waveform visible on the display, so you must ensure that the waveform is acquired and displayed consistently to obtain repeatable results.

The :MTESt:SOURce command selects the channel and should be set before using this command.

Example

This example creates an automask using the current XDELta and YDELta units settings.

```
10 OUTPUT 707;":MTESt:AMASk:CREate"  
20 END
```

AMASk:SOURce

Command `:MTESt:AMASk:SOURce CHANnel<number>`

The `:MTESt:AMASk:SOURce` command selects the source for the interpretation of the `AMASk:XDELta` and `AMASk:YDELta` parameters when `AMASk:UNITs` is set to `CURRent`. When `UNITs` are `CURRent`, the `XDELta` and `YDELta` parameters are defined in terms of the channel units, as set by the `:CHANnel:UNITs` command, of the selected source. Suppose that `UNITs` are `CURRent` and that you set `SOURce` to `CHANNEL1`, which is using units of volts. Then you can define `AMASk:XDELta` in terms of volts and `AMASk:YDELta` in terms of seconds.

`<number>` An integer, 1 through 2 for the 54830B/D and 54833A/D
An integer, 1 through 4 for all other Infiniium oscilloscope models.

Example

This example sets the automask source to Channel 1.

```
10 OUTPUT 707;"MTESt:AMASk:SOURce CHANNEL1"
20 END
```

Query `:MTESt:AMASk:SOURce?`

The `:MTESt:AMASk:SOURce?` query returns the currently set source.

Returned Format `[:MTESt:AMASk:SOURce] CHANnel<number><NL>`

Example

This example gets the source setting for automask and prints the result on the computer display.

```
10 DIM Amask_source$(30)
20 OUTPUT 707;"MTESt:AMASk:SOURce?"
30 ENTER 707;Amask_source$
40 PRINT Amask_source$
50 END
```

AMASK:[SAVE | STORE]

Command :MTESt:AMASk: [SAVE|STORE] "<filename>"

The :MTESt:AMASk:SAVE command saves the automask generated mask to a file. If an automask has not been generated, an error occurs.

<filename> An MS-DOS compatible name of the file, a maximum of 254 characters long (including the path name, if used). The filename assumes the present working directory if a path does not precede the file name. The default save path is C:\SCOPE\MASKS.

Example

This example saves the automask generated mask to a file named "FILE1".

```
10 OUTPUT 707;":MTESt:AMASk:SAVE" "FILE1" ""
20 END
```

AMASk:UNITs

Command `:MTEST:AMASk:UNITs {CURRENT | DIVisions}`

The :MTEST:AMASk:UNITs command alters the way the mask test subsystem interprets the tolerance parameters for automasking as defined by AMASk:XDELta and AMASk:YDELta commands.

CURRENT When set to CURRENT, the mask test subsystem uses the units as set by the :CHANnel:UNITs command, usually time for ΔX and voltage for ΔY .

DIVisions When set to DIVisions, the mask test subsystem uses the graticule as the measurement system, so tolerance settings are specified as parts of a screen division. The mask test subsystem maintains separate XDELta and YDELta settings for CURRENT and DIVisions. Thus, XDELta and YDELta are not converted to new values when the UNITs setting is changed.

Example

This example sets the measurement units for automasking to the current :CHANnel:UNITs setting.

```
10 OUTPUT 707;"MTEST:AMASK:UNITS CURRENT"
20 END
```

Query `:MTEST:AMASk:UNITs?`

The AMASk:UNITs query returns the current measurement units setting for the mask test automask feature.

Returned Format `[:MTEST:AMASk:UNITs] {CURRENT | DIVision} <NL>`

Example

This example gets the automask units setting, then prints the setting on the screen of the computer.

```
10 DIM Automask_units$(10)
20 OUTPUT 707;"MTEST:AMASK:UNITS?"
30 ENTER 707;Automask_units$
40 PRINT Automask_units$
50 END
```

AMASK:XDELta

Command :MTESt:AMASk:XDELta <xdelta_value>

The :MTESt:AMASk:XDELta command sets the tolerance in the X direction around the waveform for the automasking feature. The absolute value of the tolerance will be added and subtracted to horizontal values of the waveform to determine the boundaries of the mask.

<xdelta_value> A value for the horizontal tolerance. This value is interpreted based on the setting specified by the AMASk:UNITs command; thus, if you specify 250-E3, the setting for AMASk:UNITs is CURRent, and the current setting specifies time in the horizontal direction, the tolerance will be ± 250 ms. If the setting for AMASk:UNITs is DIVisions, the same xdelta_value will set the tolerance to ± 250 millidivisions, or 1/4 of a division.

Example

This example sets the units to divisions and sets the ΔX tolerance to one-eighth of a division.

```
10 OUTPUT 707;"MTESt:AMASk:UNITs DIVISIONs"  
20 OUTPUT 707;" :MTESt:AMASk:XDELta 125E-3 "  
30 END
```

AMASK:XDELta

Query `:MTEST:AMASK:XDELta?`

The AMASK:XDELta? query returns the current setting of the ΔX tolerance for automasking. If your computer program will interpret this value, it should also request the current measurement system using the AMASK:UNITs query.

Returned Format `[:MTEST:AMASK:XDELta] <xdelta_value><NL>`

Example

This example gets the measurement system units and ΔX settings for automasking from the oscilloscope and prints the results on the computer screen.

```
10 DIM Automask_units$(10)
20 DIM Automask_xdelta$(20)
30 OUTPUT 707;"MTEST:AMASK:UNITs?"
40 ENTER 707;Automask_units$
50 OUTPUT 707;" :MTEST:AMASK:XDELTA?"
60 ENTER 707;Automask_xdelta$
70 PRINT Automask_units$
80 PRINT Automask_xdelta$
90 END
```

AMASk:YDELta

Command `:MTEST:AMASk:YDELta <ydelta_value>`

The :MTEST:AMASk:YDELta command sets the vertical tolerance around the waveform for the automasking feature. The absolute value of the tolerance will be added and subtracted to vertical values of the waveform to determine the boundaries of the mask.

This command requires that mask testing be enabled, otherwise a settings conflict error message is displayed. See :MTEST:ENABle for information on enabling mask testing.

<ydelta_value> A value for the vertical tolerance. This value is interpreted based on the setting specified by the AMASk:UNITs command; thus, if you specify 250-E3, the setting for AMASk:UNITs is CURRent, and the current setting specifies voltage in the vertical direction, the tolerance will be ± 250 mV. If the setting for AMASk:UNITs is DIVisions, the same ydelta_value will set the tolerance to ± 250 millidivisions, or 1/4 of a division.

Example

This example sets the units to current and sets the ΔY tolerance to 30 mV, assuming that the current setting specifies volts in the vertical direction.

```
10 OUTPUT 707;"MTEST:AMASK:UNITS CURRENT"  
20 OUTPUT 707;" :MTEST:AMASK:YDELTA 30E-3 "  
30 END
```

AMASk:YDELta

Query `:MTEST:AMASk:YDELta?`

The AMASk:YDELta? query returns the current setting of the ΔY tolerance for automasking. If your computer program will interpret this value, it should also request the current measurement system using the AMASk:UNITs query.

Returned Format `[:MTEST:AMASk:YDELta] <ydelta_value><NL>`

Example

This example gets the measurement system units and ΔY settings for automasking from the oscilloscope and prints the results on the computer screen.

```
10 DIM Automask_units$(10)
20 DIM Automask_ydelta$(20)
30 OUTPUT 707;"MTEST:AMASK:UNITs?"
40 ENTER 707;Automask_units$
50 OUTPUT 707;" :MTEST:AMASK:YDELTA?"
60 ENTER 707;Automask_ydelta$
70 PRINT Automask_units$
80 PRINT Automask_ydelta$
90 END
```

AUTO

Command `:MTESt:AUTO {{ON|1} | {OFF|0}}`

The :MTESt:AUTO command enables (ON) or disables (OFF) the Use File Setup When Aligning control. This determines which type of mask alignment is performed when the :MTESt:ALIGn command is sent. When enabled, the oscilloscope controls are changed to the values which are determined by the loaded mask file. This alignment guarantees that the aligned mask and any subsequent mask tests meet the requirements of the standard.

When disabled, the alignment is performed using the current oscilloscope settings. This may be useful when troubleshooting problems during the design phase of a project.

Example This example enables the Use File Settings When Aligning control.

```
10 OUTPUT 707;"MTESt:AUTO ON"
20 END
```

Query `:MTESt:AUTO?`

The :MTESt:AUTO? query returns the current value of the Use File Setup When Aligning control.

Returned Format `[:MTESt:AUTO] {1|0} <NL>`

Example

```
10 OUTPUT 707;" :MTESt:AUTO?"
20 ENTER 707;Value
30 PRINT Value
40 END
```

AVERage

AVERage

Command `:MTEST:AVERage {{ON|1} | {OFF|0}}`

The :MTEST:AVERage command enables or disables averaging. When ON, the oscilloscope acquires multiple data values for each time bucket, and averages them. When OFF, averaging is disabled. To set the number of averages, use the :MTEST:AVERage:COUNT command described next.

The :ACQUIRE:AVERage command performs the same function as this command.

Averaging is not available in PDETest mode.

Example This example turns averaging on.

```
10 OUTPUT 707;"MTEST:AVERAGE ON"
20 END
```

Query `:MTEST:AVERage?`

The :MTEST:AVERage? query returns the current setting for averaging.

Returned Format `[:MTEST:AVERage] {1|0} <NL>`

Example This example places the current settings for averaging into the string variable, Setting\$, then prints the contents of the variable to the computer's screen.

```
10 DIM Setting$[50]     !Dimension variable
20 OUTPUT 707;"MTEST:AVERAGE?"
30 ENTER 707;Setting$
40 PRINT Setting$
50 END
```

AVERage:COUNT

Command `:MTESt:AVERage:COUNT <count_value>`

The :MTESt:AVERage:COUNT command sets the number of averages for the waveforms. In the AVERage mode, the :MTESt:AVERage:COUNT command specifies the number of data values to be averaged for each time bucket before the acquisition is considered complete for that time bucket.

The :ACQuire:AVERage:COUNT command performs the same function as this command.

`<count_value>` An integer, 2 to 4096, specifying the number of data values to be averaged.

Example

This example specifies that 16 data values must be averaged for each time bucket to be considered complete. The number of time buckets that must be complete for the acquisition to be considered complete is specified by the :MTESt:COMPLet command.

```
10 OUTPUT 707;":MTESt:COUNT 16"  
20 END
```

Query `:MTESt:COUNT?`

The :MTESt:COUNT? query returns the currently selected count value.

Returned Format `[:MTESt:COUNT] <value><NL>`

`<value>` An integer, 2 to 4096, specifying the number of data values to be averaged.

Example

This example checks the currently selected count value and places that value in the string variable, Result\$. The program then prints the contents of the variable to the computer's screen.

```
10 OUTPUT 707;":SYSTEM:HEADER OFF"  
20 OUTPUT 707;":MTESt:AVERAGE:COUNT?"  
30 ENTER 707;Result  
40 PRINT Result  
50 END
```

COUNT:FAILures?

Query `:MTEST:COUNT:FAILures? REGION<number>`

The MTEST:COUNT:FAILures? query returns the number of failures that occurred within a particular mask region.

The value 9.999E37 is returned if mask testing is not enabled or if you specify a region number that is unused.

`<number>` An integer, 1 through 8, designating the region for which you want to determine the failure count.

Returned Format `[:MTEST:COUNT:FAILures] REGION<number><number_of_failures>
<NL>`

`<number_of_failures>` The number of failures that have occurred for the designated region.

Example

This example determines the current failure count for region 3 and prints it on the computer screen.

```
10 DIM Mask_failures$(50)
20 OUTPUT 707;"MTEST:COUNT:FAILURES? REGION3"
30 ENTER 707;Mask_failures$
40 PRINT Mask_failures$
50 END
```

COUNT:FWAVEforms?

Query `:MTEST:COUNT:FWAVEforms?`

The :MTEST:COUNT:FWAVEforms? query returns the total number of failed waveforms in the current mask test run. This count is for all regions and all waveforms, so if you wish to determine failures by region number, use the COUNT:FAILures? query.

This count may not always be available. It is available only when the following conditions are true:

- Mask testing was turned on before the histogram or color grade persistence, and
- No mask changes have occurred, including scaling changes, editing, or new masks.

The value 9.999E37 is returned if mask testing is not enabled, or if you have modified the mask.

Returned Format `[:MTEST:COUNT:FWAVEforms] <number_of_failed_waveforms><NL>`
`<number_of_failed_waveforms>` The total number of failed waveforms for the current test run.

Example

This example determines the number of failed waveforms and prints the result on the computer screen.

```
10 OUTPUT 707;"SYSTEM:HEADER OFF"
20 OUTPUT 707;":MTEST:COUNT:FWAVEFORMS?"
30 ENTER 707;Mask_fwaveforms$
40 PRINT Mask_fwaveforms$
50 END
```

COUNT:WAVEforms?

Query `:MTEST:COUNT:WAVEforms?`

The `:MTEST:COUNT:WAVEforms?` query returns the total number of waveforms acquired in the current mask test run. The value 9.999E37 is returned if mask testing is not enabled.

Returned Format `[:MTEST:COUNT:WAVEforms] <number_of_waveforms><NL>`
`<number_of_waveforms>` The total number of waveforms for the current test run.

Example

This example determines the number of waveforms acquired in the current test run and prints the result on the computer screen.

```
10 OUTPUT 707;"SYSTEM:HEADER OFF"  
20 OUTPUT 707;" :MTEST:COUNT:WAVEFORMS?"  
30 ENTER 707;Mask_waveforms  
40 PRINT Mask_waveforms  
50 END
```

DElete

Command :MTESt:DELeTe

The :MTESt:DELeTe command clears the currently loaded mask.

Example

This example clears the currently loaded mask.

```
10 OUTPUT 707;"MTES:DELETE"  
20 END
```

ENABLE

ENABLE

Command :MTEST:ENABLE {{ON|1} | {OFF|0}}

The :MTEST:ENABLE command enables or disables the mask test features.

ON Enables the mask test features.

OFF Disables the mask test features.

Example This example enables the mask test features.

```
10 OUTPUT 707;":MTEST:ENABLE ON"
20 END
```

Query :MTEST:ENABLE?

The :MTEST:ENABLE? query returns the current state of mask test features.

Returned Format [MTEST:ENABLE] {1|0}<NL>

Example This example places the current value of the mask test state in the numeric variable Value, then prints the contents to the computer's screen.

```
10 OUTPUT 707;"SYSTEM:HEADER OFF"
20 OUTPUT 707;":MTEST:ENABLE?"
30 ENTER 707;Value
40 PRINT Value
50 END
```

FOLDing

This command is only available when the E2688A Clock Recovery Software is installed.

Command	<code>:MTEST:FOLDing {{ON 1} {OFF 0}}</code>
---------	------------------------------------------------

The :MTEST:AUTO command enables (ON) or disables (OFF) clock recovery folding. When enabled, an eye diagram of the data will be generated superimposed on the recovered clock. Refer to the :MEASure:CLOCK commands for clock recovery.

Example	This example sets clock recovery FOLDing to on.
---------	-------------------------------------------------

```
10 OUTPUT 707;"MTEST:FOLDING ON"
20 END
```

Query	<code>:MTEST:FOLDing?</code>
-------	------------------------------

The :MTEST:FOLDing? query returns the current state of clock recovery folding.

Returned Format	<code>[:MTEST:FOLDing] {1 0} <NL></code>
-----------------	-------------------------------------------------

Example	<pre>10 OUTPUT 707;" :MTEST:FOLDING?" 20 ENTER 707;Value 30 PRINT Value 40 END</pre>
---------	--------------------------------------------------------------------------------------

HAMPlitude

Command :MTESt:HAMPlitude <upper_limit>

The :MTESt:HAMPlitude command sets the maximum pulse amplitude value that passes the pulse standard. For some of the pulse communications standards, a pulse has a range of amplitude values and still passes the standard. This command sets the upper limit used during mask testing.

<upper_limit> A real number that represents the maximum amplitude in volts of a pulse as allowed by the pulse standard.

Example

This example sets the maximum pulse amplitude to 3.6 volts.

```
10  OUTPUT 707;"MTESt:HAMPLITUDE 3.6"  
20  END
```

Query :MTESt:HAMPlitude?

The :MTESt:HAMPlitude? query returns the current value of the maximum pulse amplitude.

Returned Format [MTESt:HAMPlitude] <upper_limit><NL>

<upper_limit> A real number that represents the maximum amplitude in volts of a pulse as allowed by the pulse standard.

Example

This example returns the current upper pulse limit and prints it to the computer's screen.

```
10  OUTPUT 707;"SYSTEM:HEADER OFF"    !Response headers off  
20  OUTPUT 707;"MTESt:HAMPLITUDE?"  
30  ENTER 707;ULimit  
40  PRINT ULimit  
50  END
```

IMPedance

Command `:MTESt:IMPedance {NONE | IMP75 | IMP100 | IMP110 | IMP120}`

The `:MTESt:IMPedance` command sets the desired probe impedance of the channel being used for mask testing. This impedance value is used when starting a mask test to determine whether or not the correct Infiniium probe is connected and in the case of the E2621A if the switch is set to the correct impedance value.

Infiniium has an AutoProbe interface that detects probes that have Probe ID resistors. If one of these probes is connected to the channel being mask tested and is not the correct probe for the selected impedance, a warning dialog box appears when the mask test is started from the human interface.

This command is meant to be used in the setup section of a mask file.

`NONE` Disables the probe impedance check.

`IMP75` Enables the probe impedance check for the E2622A probe.

`IMP100` Enables the probe impedance check for the E2621A probe with the switch set to the 100 ohm position.

`IMP110` Enables the probe impedance check for the E2621A probe with the switch set to the 110 ohm position.

`IMP120` Enables the probe impedance check for the E2621A probe with the switch set to the 120 ohm position.

Example

This example sets the probe impedance of the channel being used for mask testing to 100 ohms.

```
10 OUTPUT 707;"MTESt:IMPEDANCE IMP100"  
20 END
```

Mask Test Commands

IMPedance

Query :MTESt : IMPedance?

The :MTESt:IMPedance? query returns the current value of the mask test impedance.

Returned Format [:MTESt : IMPedance] {NONE | IMP75 | IMP100 | IMP110
 | IMP120}<NL>

Example This example returns the current value of the mask test impedance and prints the result to the computer screen.

```
10  OUTPUT 707;":SYSTEM:HEADER OFF"  !Response headers off
20  OUTPUT 707;":MTESt:IMPEDANCE?"
30  ENTER 707;Impedance
40  PRINT Impedance
50  END
```

INVert

Command `:MTESt:INVert {{ON|1} | {OFF|0}}`

The :MTESt:INVert command inverts the mask for testing negative-going pulses. The trigger level and mask offset are also adjusted. Not all masks support negative-going pulse testing, and for these masks, the command is ignored.

Example

This example inverts the mask for testing negative-going pulses.

```
10 OUTPUT 707;"MTESt:INVERT ON"  
20 END
```

Query `:MTESt:INVert?`

The :MTESt:INVert? query returns the current inversion setting.

Returned Format `[:MTESt:INVert] {1|0}<NL>`

LAMPlitude

Command `:MTEST:LAMPlitude <lower_limit>`

The :MTEST:LAMPlitude command sets the minimum pulse amplitude value that passes the pulse standard. For some of the pulse communications standards, a pulse has a range of amplitude values and still passes the standard. This command sets the lower limit used during mask testing.

`<lower_limit>` A real number that represents the minimum amplitude in volts of a pulse as allowed by the pulse standard.

Example

This example sets the minimum pulse amplitude to 2.4 volts.

```
10 OUTPUT 707;"MTEST:LAMPLITUDE 2.4"  
20 END
```

Query `:MTEST:LAMPlitude?`

The :MTEST LAMPlitude? query returns the current value of the minimum pulse amplitude.

Returned Format `[:MTEST:LAMPlitude] <lower_limit><NL>`

`<lower_limit>` A real number that represents the minimum amplitude in volts of a pulse as allowed by the pulse standard.

Example

This example returns the current lower pulse limit and prints it to the computer's screen.

```
10 OUTPUT 707;"SYSTEM:HEADER OFF !Response headers off  
20 OUTPUT 707;"MTEST:LAMPLITUDE?"  
30 ENTER 707;ULimit  
40 PRINT ULimit  
50 END
```

LOAD

Command :MTESt:LOAD "<filename>"

The :MTESt:LOAD command loads the specified mask file. The default path for mask files is C:\SCOPE\MASKS. To use a different path, specify the complete path and file name.

<filename> An MS-DOS compatible name of the file, a maximum of 254 characters long (including the path name, if used).

Example

This example loads the mask file named "140md_itu_1.msk".

```
10  OUTPUT 707;"MTES:LOAD" "c:\scope\masks\140md_itu_1.msk" ""
20  END
```

<hr/>	
	NREGions?
Query	:MTESt:NREGions?
	The :MTESt:NREGions? query returns the number of regions that define the mask.
Returned Format	[:MTESt:NREGions] <regions><NL> <regions> An integer from 0 to 8.
<hr/>	
Example	This example returns the number of mask regions. 10 OUTPUT 707;":SYSTEM:HEADER OFF" 20 OUTPUT 707;":MTEST:NREGIONS?" 30 ENTER 707;Regions 40 PRINT Regions 50 END
<hr/>	

PROBe:IMPedance?

Query :MTESt:PROBe:IMPedance?

The :MTESt:PROBe:IMPedance? query returns the impedance setting for the E2621A and E2622A probes for the current mask test channel.

Returned Format [:MTESt:PROBe:IMPedance] <impedance><NL>
 <impedance> An unquoted string: 75, 100, 110, 120, or NONE

Example This example returns the impedance setting for the probe.

```
10 DIM Impedance$[20]
20 OUTPUT 707;":SYSTEM:HEADER OFF"
30 OUTPUT 707;":MTESt:PROBe:IMPEDANCE?"
40 ENTER 707;Impedance$
50 PRINT Impedance$
60 END
```

RUMode

Command `:MTEST:RUMode {FOREver | TIME, <time> | WAVEforms, <number_of_waveforms>}`

The :MTEST:RUMode command determines the termination conditions for the mask test. The choices are FOREver, TIME, or WAVEforms.

If WAVEforms is selected, a second parameter is required indicating the number of failures that can occur or the number of samples or waveforms that are to be acquired.

FOREver FOREver runs the Mask Test until the test is turned off. This is used when you want a measurement to run continually and not to stop after a fixed number of failures. For example, you may want the Mask Test to run overnight and not be limited by a number of failures.

TIME TIME sets the amount of time in minutes that a mask test will run before it terminates.

<time> A real number: 0.1 to 1440.0

WAVEforms WAVEforms sets the maximum number of waveforms that are required before the mask test terminates.

<number_of_waveforms> An integer: 1 to 1,000,000,000.

Example

This example sets the mask test subsystem run until mode to continue testing until 500,000 waveforms have been gathered.

```
10 OUTPUT 707;"MTEST:RUMODE WAVEFORMS,500E3"
20 END
```

Query :MTEST:RUMode?

The query returns the currently selected termination condition and value.

Returned Format [:MTEST:RUMode] {FOREver | TIME,<time> | WAVEforms,
<number_of_waveforms>}<NL>

Example

This example gets the current setting of the mask test run until mode from the oscilloscope and prints it on the computer screen.

```
10 DIM MTEST_Runmode$[50]
20 OUTPUT 707; "MTEST:RUMODE?"
30 ENTER 707; ":MTEST_Runmode$"
40 PRINT MTEST_Runmode$
50 END
```

RUMode:SOFailure

Command :MTESt:RUMode:SOFailure {{ON|1} | {OFF|0}}

The :MTESt:RUMode:SOFailure command enables or disables the Stop On Failure run until criteria. When a mask test is run and a mask violation is detected, the mask test is stopped and the acquisition system is stopped.

Example This example enables the Stop On Failure run until criteria.

```
10  OUTPUT 707; ":MTESt:RUMode:SOFailure ON"
20  END
```

Query :MTESt:SOFailure?

The :MTESt:SOFailure? query returns the current state of the Stop on Failure control.

Returned Format [:MTESt:SOFailure] {1|0}<NL>

SCALE:BIND

Command `:MTESt:SCALE:BIND {{ON|1} | {OFF|0}}`

The :MTESt:SCALE:BIND command enables or disables Bind 1 & 0 Levels (Bind -1 & 0 Levels for inverted masks) control. If the Bind 1 & 0 Levels control is enabled, the 1 Level and the 0 Level controls track each other. Adjusting either the 1 Level or the 0 Level control shifts the position of the mask up or down without changing its size. If the Bind 1 & 0 Levels control is disabled, adjusting either the 1 Level or the 0 Level control changes the vertical height of the mask. If the Bind -1 & 0 Levels control is enabled, the -1 Level and the 0 Level controls track each other. Adjusting either the -1 Level or the 0 Level control shifts the position of the mask up or down without changing its size. If the Bind -1 & 0 Levels control is disabled, adjusting either the -1 Level or the 0 Level control changes the vertical height of the mask.

Example

This example enables the Bind 1 & 0 Levels control.

```
10 OUTPUT 707;"MTESt:BIND ON"  
20 END
```

Query `:MTESt:SCALE:BIND?`

The :MTESt:SCALE:BIND? query returns the value of the Bind 1&0 control (Bind -1&0 for inverted masks).

Returned Format `[:MTESt:SCALE:BIND?] {1|0}<NL>`

SCALE:X1

Command `:MTEST:SCALE:X1 <x1_value>`

The :MTEST:SCALE:X1 command defines where X=0 in the base coordinate system used for mask testing. The other X-coordinate is defined by the SCALE:XDELta command. Once the X1 and XDELta coordinates are set, all X values of vertices in the mask regions are defined with respect to this value, according to the equation: $X = (X \times \Delta X) + X1$

Thus, if you set X1 to 100 ms, and XDELta to 100 ms, an X value of 0.100 is a vertex at 110 ms.

The oscilloscope uses this equation to normalize vertices. This simplifies reprogramming to handle different data rates. For example, if you halve the period of the waveform of interest, you need only to adjust the XDELta value to set up the mask for the new waveform.

`<x1_value>` A time value specifying the location of the X1 coordinate, which will then be treated as X=0 for mask regions coordinates.

Example This example sets the X1 coordinate at 150 ms.

```
10 OUTPUT 707;":MTEST:SCALE:X1 150E-3"
20 END
```

Query `:MTEST:SCALE:X1?`

The :MTEST:SCALE:X1? query returns the current X1 coordinate setting.

Returned Format `[:MTEST:SCALE:X1] <x1_value><NL>`

Example This example gets the current setting of the X1 coordinate from the oscilloscope and prints it on the computer screen.

```
10 DIM Scale_x1$[50]
20 OUTPUT 707;":MTEST:SCALE:X1?"
30 ENTER 707;Scale_x1$
40 PRINT Scale_x1$
50 END
```

SCALE:XDELta

Command `:MTEST:SCALE:XDELta <xdelta_value>`

The :MTEST:SCALE:XDELta command defines the position of the X2 marker with respect to the X1 marker. In the mask test coordinate system, the X1 marker defines where $X=0$; thus, the X2 marker defines where $X=1$.

Because all X vertices of the regions defined for mask testing are normalized with respect to X1 and ΔX , redefining ΔX also moves those vertices to stay in the same locations with respect to X1 and ΔX . Thus, in many applications, it is best if you define XDELta as a pulse width or bit period. Then a change in data rate without corresponding changes in the waveform can easily be handled by changing ΔX .

The X-coordinate of polygon vertices is normalized using this equation:

$$X = (X \times \Delta X) + X1$$

`<xdelta_value>` A time value specifying the distance of the X2 marker with respect to the X1 marker.

Example

Assume that the period of the waveform you wish to test is 1 ms. Then the following example will set ΔX to 1 ms, ensuring that the waveform's period is between the X1 and X2 markers.

```
10 OUTPUT 707;":MTEST:SCALE:XDELTA 1E-6:
20 END
```

Query `:MTEST:SCALE:XDELta?`

The :MTEST:SCALE:XDELta? query returns the current value of ΔX .

Returned Format `[:MTEST:SCALE:XDELta] <xdelta_value><NL>`

Example

This example gets the value of ΔX from the oscilloscope and prints it on the computer screen.

```
10 DIM Scale_xdelta$[50]
20 OUTPUT 707;":MTEST:SCALE:XDELTA?"
30 ENTER 707;Scale_xdelta$
40 PRINT Scale_xdelta$
50 END
```

SCALE:Y1

Command `:MTEST:SCALE:Y1 <y_value>`

The :MTEST:SCALE:Y1 command defines where Y=0 in the coordinate system for mask testing. All Y values of vertices in the coordinate system are defined with respect to the boundaries set by SCALE:Y1 and SCALE:Y2 according to the equation: $Y = (Y \times (Y2 - Y1)) + Y1$

Thus, if you set Y1 to 100 mV, and Y2 to 1 V, a Y value of 0.100 in a vertex is at 190 mV.

`<y1_value>` A voltage value specifying the point at which Y=0.

Example

This example sets the Y1 marker to -150 mV.

```
10 OUTPUT 707; ":MTEST:SCALE:Y1 -150E-3"
20 END
```

Query `:MTEST:SCALE:Y1?`

The SCALE:Y1? query returns the current setting of the Y1 marker.

Returned Format `[:MTEST:SCALE:Y1] <y1_value><NL>`

Example

This example gets the setting of the Y1 marker from the oscilloscope and prints it on the computer screen.

```
10 DIM Scale_y1$(50)
20 OUTPUT 707; ":MTEST:SCALE:Y1?"
30 ENTER 707; Scale_y1$
40 PRINT Scale_y1$
50 END
```

SCALE:Y2

Command :MTESt:SCALE:Y2 <y2_value>

The :MTESt:SCALE:Y2 command defines the Y2 marker in the coordinate system for mask testing. All Y values of vertices in the coordinate system are defined with respect to the boundaries defined by SCALE:Y1 and SCALE:Y2 according to the following equation: $Y = (Y \times (Y2 \ominus Y1)) + Y1$

Thus, if you set Y1 to 100 mV, and Y2 to 1 V, a Y value of 0.100 in a vertex is at 190 mV.

<y2_value> A voltage value specifying the location of the Y2 marker.

Example This example sets the Y2 marker to 2.5 V.

```
10 OUTPUT 707;":MTESt:SCALE:Y2 2.5"
20 END
```

Query :MTESt:SCALE:Y2?

The SCALE:Y2? query returns the current setting of the Y2 marker.

Returned Format [:MTESt:SCALE:Y2] <y2_value><NL>

Example This example gets the setting of the Y2 marker from the oscilloscope and prints it on the computer screen.

```
10 DIM Scale_y2$(50)
20 OUTPUT 707;":MTESt:SCALE:Y2?"
30 ENTER 707;Scale_y2$
40 PRINT Scale_y2$
50 END
```

SOURce

Command :MTESt:SOURce {CHANnel<N> | FUNction<M>}

The :MTESt:SOURce command selects the channel which is configured by the commands contained in a mask file when it is loaded.

- <N> An integer, 1 - 2, for 54830B/D and 54833A/D Infiniium Oscilloscopes.
 An integer, 1 - 4, for all other Infiniium Oscilloscope models.
- <M> An integer, 1 - 4.

Example

This example selects channel 1 as the mask test source.

```
10 OUTPUT 707; "MTES:SOURCE CHANNEL1"
20 END
```

Query :MTESt:SOURce?

The :MTESt:SOURce? query returns the channel which is configured by the commands contained in the current mask file.

Returned Format [:MTESt:SOURce] {CHANnel<N> | FUNction<M>}<NL>

Example

This example gets the mask test source setting and prints the result on the computer display.

```
10 DIM Amask_source$[30]
20 OUTPUT 707;"MTES:SOURCE?"
30 ENTER 707;Amask_source$
40 PRINT Amask_source$
50 END
```

START | STOP

Command :MTEST:START | STOP

The :MTEST:START|STOP command starts or stops the mask test. The :MTEST:START command also starts the oscilloscope acquisition system. The :MTEST:STOP command does not stop the acquisition system.

Example

This example starts the mask test and acquisition system.

```
10  OUTPUT 707;"MTEST:START"  
20  END
```

STIMe

Command :MTEST:STIMe <timeout>

The :MTEST:STIMe command sets the timeout value for the Autoalign feature. If the oscilloscope is unable to align the mask to your waveform within the specified timeout value, it will stop trying to align and will report an alignment failure.

<timeout> An integer from 1 to 120 seconds representing the time between triggers (not the time that it takes to finish the alignment.)

Example

This example sets the timeout value for the Autoalign feature to 10 seconds.

```
10 OUTPUT 707;"MTEST:STIMe 10"  
20 END
```

Query :MTEST:STIMe?

The query returns timeout value for the Autoalign feature.

Returned Format [:MTEST:STIMe] <timeout><NL>

Example

This example gets the timeout setting and prints the result on the computer display.

```
10 OUTPUT 707;"MTEST:STIMe?"  
30 ENTER 707;Value  
40 PRINT Value  
50 END
```

TITLE?

Query :MTES:t:TITLE?

The :MTES:t:TITLE? query returns the mask title which is a string of up to 23 characters. The title is displayed in the mask test dialog box and mask test tab when a mask file is loaded.

Returned Format [:MTES:t:TITLE] <mask_title><NL>

<mask_title> A string of up to 23 ASCII characters which is the mask title.

Example

This example places the mask title in the string variable and prints the contents to the computer's screen.

```
10  DIM Title$(24)
20  OUTPUT 707;":MTES:t:TITLE?"
30  ENTER 707;Title$
40  PRINT Title$
50  END
```

TRIGger:SOURce

Command :MTESt:TRIGger:SOURce {CHANnel<N> | EXTErnal}

The :MTESt:TRIGger:SOURce command sets the channel or function to use as the trigger. The EXTErnal parameter is only available on the 5483xB/D oscilloscopes. Mask testing must be enabled before using this command.

<N> An integer, 1 - 2, for 54830B/D and 54833A/D Infiniium Oscilloscopes.
An integer, 1 - 4, for all other Infiniium Oscilloscope models.

Example

This example sets the mask trigger source to channel 1.

```
10 OUTPUT 707;"MTESt:TRIGGER:SOURce CHANNEL1"  
20 END
```

Query :MTESt:TRIGger:SOURce?

The query returns the currently selected mask test trigger source.

Returned Format [:MTESt:TRIGger] {CHANnel<N> | EXTErnal}<NL>

Example

This example gets the trigger source setting and prints the result on the computer display.

```
10 DIM Amask_source$(30)  
20 OUTPUT 707;"MTESt:TRIGGER:SOURce?"  
30 ENTER 707;Amask_source$  
40 PRINT Amask_source$  
50 END
```

Measure Commands

The commands in the MEASure subsystem are used to make parametric measurements on displayed waveforms.

These MEASure commands and queries are implemented in the Infiniium Oscilloscopes.

Commands marked with an asterisk (*) are only available when the E2688A Clock Recovery Software is installed.

Commands marked with two asterisks (**) are only available when the E2681A Jitter Analysis Software is installed.

- AREA
- CGRade:CROSSing
- CGRade:DCDistortion
- CGRade:EHEight
- CGRade:EWIDth
- CGRade:JITTer
- CGRade:QFACTOR
- CLear | SCRatch
- CLOCK*
- CLOCK:METHod*
- CLOCK:VERTical:OFFset*
- CLOCK:VERTical:RANGe*
- CTCDutyCycle**
- CTCJitter**
- CTCNwidth**
- CTNPwidth**
- DATarate**
- DEFine
- DELTatime

- DUTYcycle
- FALLtime
- FFT:DFRequency (delta frequency)
- FFT:DMAGNitude (delta magnitude)
- FFT:FREQuency
- FFT:MAGNitude
- FFT:PEAK1
- FFT:PEAK2
- FFT:THReshold
- FREQuency
- HISTogram:HITS
- HISTogram:M1S
- HISTogram:M2S
- HISTogram:M3S
- HISTogram:MEAN
- HISTogram:MEDian
- HISTogram:PEAK
- HISTogram:PP
- HISTogram:STDDDev
- HOLDtime**
- JITTER:HISTogram***
- JITTER:MEASurement**
- JITTER:SPECTrum**
- JITTER:STATistics**
- JITTER:TREND**
- NCJitter**
- NWIDth
- OVERshoot
- PERiod
- PHASe
- PREShoot
- PWIDth
- RESults?
- RISetime
- SCRatch | CLear
- SENDvalid
- SETuptime**

- SOURce
- STATistics
- TEDGe
- TIEClock**
- TIEData**
- TMAX
- TMIN
- TVOLt
- UNITinterval**
- VAMplitude
- VAVerage
- VBASe
- VLOWer
- VMAX
- VMIDdle
- VMIN
- VPP
- VRMS
- VTIMe
- VTOP
- VUPPer

E2688A Clock Recovery Software commands

The following MEASure commands are available only when the E2688A Clock Recovery Software is installed.

- CLOCK
- CLOCK:METHod
- CLOCK:VERTical:OFFset
- CLOCK:VERTical:RANGe
- Also see the MTEST:FOLDing command in the mask test subsystem.

E2681A Jitter Analysis Software commands

The following MEASure commands are available only when the E2681A Jitter Analysis Software is installed.

- CTCDutycycle
- CTCJitter
- CTCNwidth
- CTCPwidth
- DATarate
- HOLDtime
- JITTER:HISTogram
- JITTER:MEASurement
- JITTER:SPECTrum
- JITTER:STATistics
- JITTER:TREND
- NCJitter
- SETuptime
- TIEClock
- TIEData
- UNITinterval
- DUTYcycle, FREQuency, PERiod, and PHASe have an additional <direction> parameter.

FFT Commands

The :MEASure:FFT commands control the FFT measurements that are accessible through the Measure subsystem.

Measurement Setup

To make a measurement, the portion of the waveform required for that measurement must be displayed on the oscilloscope.

- For a period or frequency measurement, at least one and a half complete cycles must be displayed.
- For a pulse width measurement, the entire pulse must be displayed.
- For a rise time measurement, the leading (positive-going) edge of the waveform must be displayed.
- For a fall time measurement, the trailing (negative-going) edge of the waveform must be displayed.

User-Defined Measurements

When you make user-defined measurements, the defined parameters must be set before actually sending the measurement command or query.

Measurement Error

If a measurement cannot be made because of a lack of data, because the source waveform is not displayed, the requested measurement is not possible (for example, a period measurement on an FFT waveform), or for some other reason, the following results are returned:

- 9.99999E+37 is returned as the measurement result.
- If SENDvalid is ON, the error code is also returned.

Making Measurements

If more than one period, edge, or pulse is displayed, time measurements are made on the first, left-most portion of the displayed waveform.

When any of the defined measurements are requested, the oscilloscope first determines the top (100%) and base (0%) voltages of the waveform. From this information, the oscilloscope determines the other important voltage values (10%, 90%, and 50% voltage values) for making measurements.

The 10% and 90% voltage values are used in the rise time and fall time measurements when standard measurements are selected. The 50% voltage value is used for measuring frequency, period, pulse width, and duty cycle with standard measurements selected.

You can also make measurements using user-defined parameters instead of the standard measurement values.

When the command form of a measurement is used, the oscilloscope is placed in the continuous measurement mode. The measurement result will be displayed on the front panel. There may be a maximum of four measurements running continuously. Use the `SCRatch` command to turn off the measurements.

When the query form of the measurement is used, the measurement is made one time, and the measurement result is returned.

- If the current acquisition is complete, the current acquisition is measured and the result is returned.
- If the current acquisition is incomplete and the oscilloscope is running, acquisitions will continue to occur until the acquisition is complete. The acquisition will then be measured and the result returned.
- If the current acquisition is incomplete and the oscilloscope is stopped, the measurement result will be 9.99999e+37 and the incomplete result state will be returned if `SENDvalid` is ON.

All measurements are made using the entire display, except for `VAVerage` and `VRMS` which allow measurements on a single cycle. Therefore, if you want to make measurements on a particular cycle, display only that cycle on the screen.

Measurements are made on the displayed waveforms specified by the `SOURce` command. The `SOURce` command lets you specify two sources. Most measurements are only made on a single source. Some measurements, such as the `DELTatime` measurement, require two sources.

If the waveform is clipped, the measurement result may be questionable. In this case, the value returned is the most accurate value that can be made using the current scaling. You might be able to obtain a more accurate measurement by adjusting the vertical scale to prevent the waveform from being clipped.

AREA

Command `:MEASure:AREA {CYCLE | DISPlay} [, <source>]`

The :MEASure:AREA command turns on the area measurement. The area measurement measures between the waveform, or a selected cycle of the waveform, and the waveform ground. When measuring Area, it is sometimes useful to use the Subtract Math Operator to remove any dc offset from a waveform you want to measure. Also see Math/FFT Functions for more details.

`<source>` {CHANnel<N> | FUNCTION<N> | WMEMory<N>}

`<N>` CHANnel<N> is:

An integer, 1 - 2, for 54830B/D and 54833A/D Infiniium Oscilloscope.

An integer, 1 - 4, for all other Infiniium Oscilloscope models.

FUNCTION<N> and WMEMory<N> are:

An integer, 1 - 4, representing the selected function or waveform memory.

Example

This example turns on the area measurement which measures between the waveform and ground. Only that portion of the waveform which is in the waveform viewing area is measured.

```
10 OUTPUT 707;"MEASURE:AREA DISPLAY"
20 END
```

Query

`:MEASure:AREA?`

The :MEASure:AREA? query returns the area measurement.

Returned Format

`[:MEASure:AREA] <value> [, <result_state>] <NL>`

Example

This example places the current selection for the area to be measured in the string variable, Selection\$, then prints the contents of the variable to the computer's screen.

```
10 DIM Selection$[50]
20 OUTPUT 707;"MEASure:AREA?"
30 ENTER 707;Selection$
40 PRINT Selection$
50 END
```

CGRade:CROSSing

Command :MEASure:CGRade:CROSSing

The :MEASure:CGRade:CROSSing command enables the crossing level percent measurement on the current eye pattern. Before using this command or query, you must use the :DISPlay:CGRade command to enable the color grade persistence feature. Also, there must be a full eye diagram on screen before a valid measurement can be made.

Example

This example measures the crossing level.

```
10 OUTPUT 707;"MEASURE:CGRade:CROSSING"
20 END
```

Query :MEASure:CGRade:CROSSing?

The :MEASure:CGRade:CROSSing? query returns the crossing level percent measurement of the current eye diagram on the color grade display. Before using this command or query, you must use the :DISPlay:CGRade command to enable the color grade persistence feature.

Returned Format [:MEASure:CGRade:CROSSing] <value>[,<result_state>] <NL>

<value> The crossing level.

<result_state> If SENDVALID is ON, the result state is returned with the measurement result. Refer to the MEASure:RESults command, for a list of the result states.

Example

This example places the current crossing level in the numeric variable, Value, then prints the contents of the variable to the computer's screen.

```
10 OUTPUT 707;" :SYSTEM:HEADER OFF"                   !Response headers off
20 OUTPUT 707;" :MEASURE:CGRade:CROSSING?"
30 ENTER 707;Value
40 PRINT Value
50 END
```

CGRade:DCDistortion

Command :MEASure:CGRade:DCDistortion <format>

The :MEASure:CGRade:DCDistortion command enables the duty cycle distortion measurement on the current eye pattern. The parameter specifies the format for reporting the measurement. Before using this command or query, you must use the :DISPlay:CGRade command to enable the color grade persistence feature. Also, there must be a full eye diagram on screen before a valid measurement can be made.

<format> {TIME | PERCent}

Example

This example measures the duty cycle distortion.

```
10 OUTPUT 707;"MEASURE:CGRade:DCDISTORTION TIME"  
20 END
```

Query :MEASure:CGRade:DCDistortion? <format>

The :MEASure:CGRade:DCDistortion query returns the duty cycle distortion measurement of the color grade display. Before using this command or query, you must use the :DISPlay:CGRade command to enable the color grade persistence feature.

Returned Format [:MEASure:CGRade:DCDistortion] <value>[, <result_state>] <NL>

<value> The duty cycle distortion.

<result_state> If SENDVALID is ON, the result state is returned with the measurement result. Refer to the MEASure:RESults command, for a list of the result states.

Example

This example places the current duty cycle distortion in the numeric variable, Value, then prints the contents of the variable to the computer's screen.

```
10 OUTPUT 707;":SYSTEM:HEADER OFF"  
20 OUTPUT 707;":MEASURE:CGRade:DCDISTORTION? PERCENT"  
30 ENTER 707;Value  
40 PRINT Value  
50 END
```

CGRade:EHEight

Command :MEASure:CGRade:EHEight <format>

The :MEASure:CGRade:EHEight command enables the eye height measurement on the current eye pattern. The parameter specifies the format for reporting the measurement. Before using this command or query, you must use the :DISPlay:CGRade command to enable the color grade persistence feature. Also, there must be a full eye diagram on screen before a valid measurement can be made.

<format> {TIME | PERCent}

Example

This example measures the eye height.

```
10 OUTPUT 707;"MEASURE:CGRade:EHEIGHT TIME"
20 END
```

Query :MEASure:CGRade:EHEight? <format>

The :MEASure:CGRade:EHEight? query returns the eye height measurement of the color grade display. Before using this command or query, you must use the :DISPlay:CGRade command to enable the color grade persistence feature.

Returned Format [:MEASure:CGRade:EHEight] <value>[, <result_state>] <NL>

<value> The eye height.

<result_state> If SENDVALID is ON, the result state is returned with the measurement result. Refer to the MEASure:RESults command, for a list of the result states.

Example

This example places the current eye height in the numeric variable, Value, then prints the contents of the variable to the computer's screen.

```
10 OUTPUT 707;":SYSTEM:HEADER OFF"           !Response headers off
20 OUTPUT 707;":MEASURE:CGRade:EHEIGHT?"
30 ENTER 707;Value
40 PRINT Value
50 END
```

CGRade:EWIDth

Command :MEASure:CGRade:EWIDth

The :MEASure:CGRade:EWIDth command enables the eye width measurement on the current eye pattern. Before using this command or query, you must use the :DISPlay:CGRade command to enable the color grade persistence feature. Also, there must be a full eye diagram on screen before a valid measurement can be made.

Example This example measures the eye width.

```
10 OUTPUT 707;"MEASURE:CGRADE:EWIDTH"
20 END
```

Query :MEASure:CGRade:EWIDth?

The :MEASure:CGRade:EWIDth? query returns the eye width measurement of the color grade display. Before using this command or query, you must use the :DISPlay:CGRade command to enable the color grade persistence feature.

Returned Format [:MEASure:CGRade:EWIDth] <value>[,<result_state>] <NL>

 <value> The eye width.

 <result_state> If SENDVALID is ON, the result state is returned with the measurement result. Refer to the MEASure:REsults command, for a list of the result states.

Example This example places the current eye width in the numeric variable, Value, then prints the contents of the variable to the computer's screen.

```
10 OUTPUT 707;" :SYSTEM:HEADER OFF"           !Response headers off
20 OUTPUT 707;" :MEASURE:CGRADE:EWIDTH?"
30 ENTER 707;Value
40 PRINT Value
50 END
```

CGRade:JITTer

Command :MEASure:CGRade:JITTer <format>

The :MEASure:CGRade:JITTer measures the jitter at the eye diagram crossing point. The parameter specifies the format, peak-to-peak or RMS, of the returned results. Before using this command or query, you must use the :DISPlay:CGRade command to enable the color grade persistence feature.

<format> {PP | RMS}

Example

This example measures the jitter.

```
10 OUTPUT 707;"MEASURE:CGRade:JITTER RMS"
20 END
```

Query :MEASure:CGRade:JITTer? <format>

The :MEASure:CGRade:JITTer? query returns the jitter measurement of the color grade display. Before using this command or query, you must use the :DISPlay:CGRade command to enable the color grade persistence feature.

Returned Format [:MEASure:CGRade:JITTer] <value>[,<result_state>] <NL>

<value> The jitter.

<result_state> If SENDVALID is ON, the result state is returned with the measurement result. Refer to the MEASure:REsults command, for a list of the result states.

Example

This example places the current jitter in the numeric variable, Value, then prints the contents of the variable to the computer's screen.

```
10 OUTPUT 707;" :SYSTEM:HEADER OFF"           !Response headers off
20 OUTPUT 707;" :MEASURE:CGRade:JITTER? RMS"
30 ENTER 707;Value
40 PRINT Value
50 END
```

CGRade:QFACTOR

Command :MEASure:CGRade:QFACTOR

The :MEASure:CGRade:QFACTOR command measures the Q factor. Before using this command or query, you must use the :DISPlay:CGRade command to enable the color grade persistence feature. Also, there must be a full eye diagram on screen before a valid measurement can be made.

Example This example measures the Q factor.

```
10 OUTPUT 707;"MEASURE:CGRADE:QFACTOR"  
20 END
```

Query :MEASure:CGRade:QFACTOR?

The :MEASure:CGRade:QFACTOR? query returns the Q factor measurement of the color grade display. Before using this command or query, you must use the :DISPlay:CGRade command to enable the color grade persistence feature.

Returned Format [:MEASure:CGRade:QFACTOR] <value>[, <result_state>] <NL>

 <value> The Q factor.

 <result_state> If SENDVALID is ON, the result state is returned with the measurement result. Refer to the MEASure:REsults command, for a list of the result states.

Example This example places the Q factor in the numeric variable, Value, then prints the contents of the variable to the computer's screen.

```
10 OUTPUT 707;" :SYSTEM:HEADER OFF"               !Response headers off  
20 OUTPUT 707;" :MEASURE:CGRADE:QFACTOR"  
30 ENTER 707;Value  
40 PRINT Value  
50 END
```

CLEAr

Command :MEASure:{CLEAr | SCRatch}

The :MEASure:CLEAr command clears the measurement results from the screen and disables all previously enabled measurements.

Example

This example clears the current measurement results from the screen.

```
10 OUTPUT 707;" :MEASURE:CLEAR"
20 END
```

CLOCK

CLOCK

This command is only available when the E2688A Clock Recovery Software is installed.

Command `:MEASure:CLOCK { {ON|1}, CHANnel<N> | {OFF|0} }`

The :MEASure:CLOCK command turns the clock recovery mode on or off and sets the the clock recovery channel source.

<N> An integer, 1 - 4.

Example This example turns the clock recovery mode on for channel 1.

```
10 OUTPUT 707;":MEASURE:CLOCK ON,CHANNEL1"
20 END
```

Query `:MEASure:CLOCK?`

The :MEASure :CLOCK? query returns the state of the clock recovery mode.

Returned format `[:MEASure:CLOCK] {1 | 0}<NL>`

Example This example places the current setting of the clock recovery mode in the variable Setting, then prints the contents of the variable to the computer's screen.

```
10 OUTPUT 707;"SYSTEM:HEADER OFF"
20 OUTPUT 707;":MEASURE:CLOCK?"
30 ENTER 707;Setting
40 PRINT Setting
50 END
```

CLOCK:METHod

This command is only available when the E2688A Clock Recovery Software is installed.

Command :MEASure:CLOCK:METHod
 {PLL,<fundamental_freq>, <track_freq>} |
 {PCIE,{DEEMphasis | TRANSition | BOTH}}

The :MEASure:CLOCK:METHod command sets the clock recovery method to PLL (phase-locked loop) or PCIE (PCI Express).

<fundamental_freq> A real number for the base data rate in Hertz.

<track_freq> A real number for the cutoff frequency for the PLL to track in Hertz.

Example This example sets the clock recovery method to phase-locked loop.
 10 OUTPUT 707;":MEASURE:CLOCK:METHOD PLL,2E9,1.19E6"
 20 END

Query :MEASure:CLOCK:METHod?

The :MEASure:CLOCK:METHod? query returns the state of the clock recovery method.

Returned format [:MEASure:CLOCK:METHod] {PLL,<fundamental_freq>,track_freq
 | PCIE {DEEMphasis | TRANSiton | BOTH}}

Example This example places the current setting of the clock recovery method in the
 variable Setting, then prints the contents of the variable to the computer's
 screen.
 10 OUTPUT 707;"SYSTEM:HEADER OFF"
 20 OUTPUT 707;":MEASURE:CLOCK:METHOD?"
 30 ENTER 707;Setting
 40 PRINT Setting
 50 END

CLOCK::VERTical

This command is only available when the E2688A Clock Recovery Software is installed.

Command `:MEASure:CLOCK:VERTical {AUTO | MANual}`

The :MEASure:CLOCK:VERTical command sets the clock recovery vertical mode to automatic or manual. In automatic mode, the oscilloscope automatically selects the vertical scaling and offset. In manual mode, you can set your own scaling and offset values.

Example This example sets the clock recovery vertical mode to automatic.

```
10 OUTPUT 707;":MEASURE:CLOCK:VERTical AUTO"  
20 END
```

Query `:MEASure:CLOCK:VERTical?`

The :MEASure:CLOCK:VERTical? query returns the current clock recovery vertical mode setting.

Returned format `[:MEASure:CLOCK:VERTical] {AUTO | MANual}`

Example This example places the current setting of the clock recovery vertical mode in the string variable Setting\$, then prints the contents of the variable to the computer's screen.

```
10 OUTPUT 707;"SYSTEM:HEADER OFF"  
20 OUTPUT 707;":MEASURE:CLOCK:VERTICAL?"  
30 ENTER 707;Setting$  
40 PRINT Setting$  
50 END
```

CLOCK::VERTical:OFFSet

This command is only available when the E2688A Clock Recovery Software is installed.

Command :MEASure:CLOCK:VERTical:OFFSet <offset>

The :MEASure:CLOCK:VERTical:OFFSet command sets the clock recovery vertical offset time.

<offset> A real number for the clock recovery vertical offset time range.

Example

This example sets the clock recovery vertical offset to 100 ps.

```
10  OUTPUT 707;":MEASURE:CLOCK:VERTICAL:OFFSET 100E-12"
20  END
```

Query :MEASure:CLOCK:VERTical:OFFSet?

The :MEASure:CLOCK:VERTical:OFFSet? query returns the clock recovery vertical offset time setting.

Returned format [:MEASure:CLOCK:VERTical:OFFSet] <value>
 [,<result_state>]<NL>

<value> The clock recovery vertical offset setting.

<result_state> If SENDvalid is ON, the result state is returned with the measurement result. See the :MEASure:RESults table in this chapter for a list of the result states.

Example

This example places the current value of clock recovery vertical offset in the numeric variable, Value, then prints the contents of the variable to the computer's screen.

```
10  OUTPUT 707;":SYSTEM:HEADER OFF"!Response headers off
20  OUTPUT 707;":MEASURE:CLOCK:VERTICAL:OFFSET? "
30  ENTER 707;Value
40  PRINT Value
50  END
```

CLOCK:VERTical:RANGe

This command is only available when the E2688A Clock Recovery Software is installed.

Command `:MEASure:CLOCK:VERTical:RANGe <range>`

The :MEASure:CLOCK:VERTical:RANGe command sets the clock recovery vertical range time.

`<range>` A real number for the full-scale clock recovery vertical time range.

Example This example sets the clock recovery vertical range to 4 ns (500 ps/div X 8 div).

```
10 OUTPUT 707;":MEASURE:CLOCK:VERTICAL:RANGE 4E-9"
20 END
```

Query `:MEASure:CLOCK:VERTical:RANGe?`

The :MEASure:CLOCK:VERTical:RANGe? query returns the clock recovery vertical range time setting.

Returned Format `[:MEASure:CLOCK:VERTical:RANGe] <value>`
`[,<result_state>]<NL>`

`<value>` The clock recovery vertical range setting.

`<result_state>` If SENDvalid is ON, the result state is returned with the measurement result. See the :MEASure:RESults table in this chapter for a list of the result states.

Example This example places the current value of clock recovery vertical range in the numeric variable, Value, then prints the contents of the variable to the computer's screen.

```
10 OUTPUT 707;":SYSTEM:HEADER OFF"!Response headers off
20 OUTPUT 707;":MEASURE:CLOCK:VERTICAL:RANGE?"
30 ENTER 707;Value
40 PRINT Value
50 END
```

CTCDutycycle

This command is only available when the E2681A Jitter Analysis Software is installed.

Command :MEASure:CTCDutycycle <source>,<direction>

The :MEASure:CYCDutycycle command measures the cycle-to-cycle duty cycle jitter (%) of the waveform.

<source> {CHANnel<N> | FUNCTion<N> | WMEMory<N>}

<N> CHANnel<N> is an integer, 1 - 4.

FUNCTion<N> and WMEMory<N> are:

 An integer, 1 - 4, representing the selected function or waveform memory.

<direction> {RISing | FALLing}

Specifies direction of wavcform edge to make measurement.

Example

This example measures the cycle-to-cycle duty cycle on the rising edge of channel 1.

```
10 OUTPUT 707;"MEASURE:CTCDUTYCYCLE CHANNEL1,RISING"
20 END
```

Measure Commands

CTCDutycycle

Query `:MEASure:CTCDutycycle? <source>,<direction>`

The :MEASure:CTCDutycycle? query returns the cycle-to-cycle duty cycle jitter (%) measurement.

Returned Format `[:MEASure:CTCDutycycle <value>[,<result_state>] <NL>`

`<value>` The cycle-to-cycle duty cycle jitter (%) of the waveform.

`<result_state>` If SENDVALID is ON, the result state is returned with the measurement result. Refer to the MEASure:RESults command, for a list of the result states.

Example

This example places the cycle-to-cycle duty cycle of channel 1 in the numeric variable, Value, then prints the contents of the variable to the computer's screen.

```
10 OUTPUT 707;":SYSTEM:HEADER OFF"           !Response headers off
20 OUTPUT 707;":MEASURE:CTCDUTYCYCLE CHANNEL1,RISING"
30 ENTER 707;Value
40 PRINT Value
50 END
```

CTCJitter

This command is only available when the E2681A Jitter Analysis Software is installed.

Command :MEASure:CTCJitter <source>,<direction>

The :MEASure:CYCJitter command measures the cycle-to-cycle jitter time of the waveform.

<source> {CHANnel<N> | FUNCTion<N> | WMEMory<N>}

<N> CHANnel<N> is an integer, 1 - 4.

FUNCTion<N> and WMEMory<N> are:

 An integer, 1 - 4, representing the selected function or waveform memory.

<direction> {RISing | FALLing}

 Specifies direction of wavcform edge to make measurement.

Example

This example measures the cycle-to-cycle jitter on the rising edge of channel 1.

```
10 OUTPUT 707;"MEASURE:CTCJITTER CHANNEL1,RISING"
20 END
```

CTCJitter

Query `:MEASure:CTCJitter? <source>,<direction>`

The :MEASure:CTCJitter? query returns the cycle-to-cycle jitter time measurement.

Returned Format `[:MEASure:CTCJitter <value>[,<result_state>]<NL>`

`<value>` The cycle-to-cycle jitter time of the waveform.

`<result_state>` If SENDVALID is ON, the result state is returned with the measurement result. Refer to the MEASure:RESults command, for a list of the result states.

Example

This example places the cycle-to-cycle jitter of channel 1 in the numeric variable, Value, then prints the contents of the variable to the computer's screen.

```
10 OUTPUT 707;":SYSTEM:HEADER OFF"           !Response headers off
20 OUTPUT 707;":MEASURE:CTCJITTER CHANNEL1,RISING"
30 ENTER 707;Value
40 PRINT Value
50 END
```

CTCNwidth

This command is only available when the E2681A Jitter Analysis Software is installed.

Command :MEASure:CTCNwidth [`<source>`]

The :MEASure:CTCNwidth command measures the cycle-to-cycle - width jitter time of the waveform.

`<source>` {CHANnel`<N>` | FUNction`<N>` | WMEMory`<N>`}

`<N>` CHANnel`<N>` is an integer, 1 - 4.

FUNction`<N>` and WMEMory`<N>` are:

An integer, 1 - 4, representing the selected function or waveform memory.

Example This example measures the cycle-to-cycle - width of channel 1.

```
10 OUTPUT 707;"MEASURE:CTCNWIDTH CHANNEL1"
20 END
```

Query :MEASure:CTCNwidth? [`<source>`]

The :MEASure:CTCNwidth? query returns the cycle-to-cycle -width jitter time measurement.

Returned Format [:MEASure:CTCNwidth `<value>` [, `<result_state>`] `<NL>`

`<value>` The cycle-to-cycle - width jitter time of the waveform.

`<result_state>` If SENDVALID is ON, the result state is returned with the measurement result. Refer to the MEASure:REsults command, for a list of the result states.

Example This example places the cycle-to-cycle - width of channel 1 in the numeric variable, Value, then prints the contents of the variable to the computer's screen.

```
10 OUTPUT 707;" :SYSTEM:HEADER OFF"               !Response headers off
20 OUTPUT 707;" :MEASURE:CTCNWIDTH CHANNEL1"
30 ENTER 707;Value
40 PRINT Value
50 END
```

CTCPwidth

This command is only available when the E2681A Jitter Analysis Software is installed.

Command :MEASure:CTCPwidth [**<source>**]

The :MEASure:CTCPwidth command measures the cycle-to-cycle + width jitter time of the waveform.

<source> {CHANnel<N> | FUNction<N> | WMEMory<N>}

<N> CHANnel<N> is an integer, 1 - 4.

FUNction<N> and WMEMory<N> are:

An integer, 1 - 4, representing the selected function or waveform memory.

Example This example measures the cycle-to-cycle - width of channel 1.

```
10 OUTPUT 707;"MEASURE:CTCPWIDTH CHANNEL1"
20 END
```

Query :MEASure:CTCPwidth? [**<source>**]

The :MEASure:CTCPwidth? query returns the cycle-to-cycle + width jitter time measurement.

Returned Format [:MEASure:CTCPwidth **<value>** [,**<result_state>**] <NL>

<value> The cycle-to-cycle + width jitter time of the waveform.

<result_state> If SENDVALID is ON, the result state is returned with the measurement result. Refer to the MEASure:RESults command, for a list of the result states.

Example This example places the cycle-to-cycle + width of channel 1 in the numeric variable, Value, then prints the contents of the variable to the computer's screen.

```
10 OUTPUT 707;" :SYSTEM:HEADER OFF"                   !Response headers off
20 OUTPUT 707;" :MEASURE:CTCPWIDTH CHANNEL1"
30 ENTER 707;Value
40 PRINT Value
50 END
```

DATarate

This command is only available when the E2681A Jitter Analysis Software is installed.

Command :MEASure:DATarate [<source>]

The :MEASure:DATarate command measures the data rate frequency of the selected source. Use the :MEASure:UNITinterval command/query to measure the unit interval of the source

<source> {CHANnel<N> | FUNction<N> | WMEMory<N>}

<N> CHANnel<N> is an integer, 1 - 4.

FUNction<N> and WMEMory<N> are:

An integer, 1 - 4, representing the selected function or waveform memory.

Example

This example measures the data rate of channel 1.

```
10 OUTPUT 707;"MEASURE:DATARATE CHANNEL1"
20 END
```

Query :MEASure:DATarate? [<source>]

The :MEASure:DATarate? query returns the measured data rate frequency.

Returned Format [:MEASure:DATarate] <value>[,<result_state>] <NL>

<value> Data rate frequency in Hertz of the source.

<result_state> If SENDvalid is ON, the result state is returned with the measurement result. See the :MEASure:RESults table in this chapter for a list of the result states.

Example

This example places the current data rate of the channel 1 waveform in the numeric variable, Value, then prints the contents of the variable to the computer's screen.

```
10 OUTPUT 707;" :SYSTEM:HEADER OFF"!Response headers off
20 OUTPUT 707;" :MEASURE:DATARATE? CHANNEL1"
30 ENTER 707;Value
40 PRINT Value
50 END
```

DEFine

Command :MEASure:DEFine <meas_spec>

The :MEASure:DEFine command sets up the definition for measurements by specifying the delta time, threshold, or top-base values. Changing these values may affect other measure commands. Table 21-1 identifies the relationships between user-defined values and other MEASure commands.

<meas_spec> { DELTatime | EWINDOW | THResholds | TOPBase }

Table 21-1 :MEASure:DEFine Interactions

MEASure Commands	DELTatime	THResholds	TOPBase
RISetime		x	x
FALLtime		x	x
PERiod		x	x
FREQuency		x	x
VTOP			x
VBASe			x
VAMPlitude			x
PWIDth		x	x
NWIDth		x	x
OVERshoot		x	x
DUTYcycle		x	x
DELTatime	x	x	x
VRMS		x	x
PREShoot		x	x
VLOWer		x	x
VMIDdle		x	x
VUPPer		x	x
VAVerage		x	x
VARea		x	x

Command :MEASure:DEFine DELTatime,<start_edge_direction>,
 <start_edge_number>,<start_edge_position>,
 <stop_edge_direction>,<stop_edge_number>,
 <stop_edge_position>

 <edge
_direction> {RISing | FALLing | EITHer} for start and stop directions.

 <edge
_number> An integer from 1 to 65534 for start and stop edge numbers.

 <edge
_position> {UPPer | MIDDle | LOWer} for start and stop edge positions.

Command :MEASure:DEFine EWINdow,<start>,<stop>
 [,<start_after>]

 <start> An integer from 1 to 100 for horizontal starting point. (Default value is 40%.)

 <stop> An integer from 1 to 100 for horizontal stopping point. (Default value is 60%.)

<start_after> An integer from 1 to 63,488 for number of hits to acquire before making
 measurements. (Default value is 1.)

DEFine

Command :MEASure:DEFine THResholds,STANdard,<source>

 :MEASure:DEFine TResholds,PERCent,<upper_pct>,
 <middle_pct>,<lower_pct>,<source>

 :MEASure:DEFine THResholds,VOLTage,<upper_volts>,
 <middle_volts>,<lower_volts>,<source>

 <source> {ALL | CHANnel<N> | FUNction<N> | WMEMory<N>}

 <N> CHANnel<N> is:

 An integer, 1 - 2, for 54830B/D and 54833A/D Infiniium Oscilloscope.
 An integer, 1 - 4, for all other Infiniium Oscilloscope models.

 FUNction<N> and WMEMory<N> are:

 An integer, 1 - 4, representing the selected function or waveform memory.

 <upper_pct>
 <middle_pct>
 <lower_pct> An integer, - 25 to 125.

 <upper_volts>
 <middle_volts>
 <lower_volts> A real number specifying voltage.

Command :MEASure:DEFine TOPBase, {{STANdard} |
 {<top_volts>,<base_volts>}},
 {ALL|CHANnel<N>|FUNctioN<N>|WMEMory<N>}

 <top_volts>
 <base_volts> A real number specifying voltage.

Example

This example sets the parameters for a time measurement from the first positive edge at the upper threshold level to the second negative edge at the middle threshold.

```
10  OUTPUT 707; ":MEASURE:DEFINE DELTATIME,RISING,
1,UPPER,FALLING,2,MIDDLE"
20  END
```

If you specify one source, both parameters apply to that waveform. If you specify two sources, the measurement is from the first positive edge on source 1 to the second negative edge on source 2.

Specify the source either using :MEASure:SOURce, or using the optional <source> parameter when the DELTatime measurement is started.

DEFine

Query `:MEASure:DEFine? {DELTatime | EWIndow | THResholds | TOPBase}<start>`

The :MEASure:DEFine? query returns the current setup for the specified parameter.

Returned Format

```
[ :MEASure:DEFine DELTatime] <start_edge_direction>,  
<start_edge_number>,<start_edge_position>,  
<stop_edge_direction>,<stop_edge_number>,  
<stop_edge_position><NL>  
  
[ :MEASure:DEFine] EWIndow,<start>,<stop>,<start_after> <NL>  
  
[ :MEASure:DEFine] THResholds,{ {STANdard} |  
{PERcent,<upper_pct>,<middle_pct>,<lower_pct>} |  
{VOLTage,<upper_volts>,<middle_volts>,<lower_volts>}},  
{ALL|CHANnel<N>|FUNctIon<N>|WMEMory<N>}<NL>  
  
[ :MEASure:DEFine] TOPBase,{ {STANdard}  
| {<top_volts>,<base_volts>}}<NL>,{ALL|CHANnel<N>|  
FUNctIon<N>|WMEMory<N>}
```

Use the Suffix Multiplier Instead

Using "mV" or "V" following the numeric value for the voltage value will cause Error 138 - Suffix not allowed. Instead, use the convention for the suffix multiplier as described in chapter 3, "Message Communication and System Functions."

Example

This example returns the current setup for the measurement thresholds to the string variable, Setup\$, then prints the contents of the variable to the computer's screen.

```
10 DIM Setup$[50]!Dimension variable  
20 OUTPUT 707;":MEASURE:DEFINE? THRESHOLDS"  
30 ENTER 707; Setup$  
40 PRINT Setup$  
50 END
```

DELTatime

Command :MEASure:DELTatime
 [<digital_channel>[,<digital_channel>]] |
 [<source>[,<source>]]

The :MEASure:DELTatime command measures the delta time between two edges. If one source is specified, the delta time from the leading edge of the specified source to the trailing edge of the specified source is measured. If two sources are specified, the delta time from the leading edge on the first source to the trailing edge on the second source is measured.

Sources are specified with the :MEASure:SOURce command or with the optional parameter following the :MEASure:DELTatime command. The rest of the parameters for this command are specified with the :MEASure:DEFine command.

The necessary waveform edges must be present on the display. The query will return 9.99999E+37 if the necessary edges are not displayed.

<digital_channel> The digital channels are only available on the 5483xD oscilloscopes and can be DIGital0 through DIGital15

<source> {CHANnel<N> | FUNCTion<N> | WMEMory<N>}

<N> CHANnel<N> is:

 An integer, 1 - 2, for 54830B/D and 54833A/D Infiniium Oscilloscope.

 An integer, 1 - 4, for all other Infiniium Oscilloscope models.

FUNCTion<N> and WMEMory<N> are:

 An integer, 1 - 4, representing the selected function or waveform memory.

Example

This example measures the delta time between channel 1 and channel 2.

```
10  OUTPUT 707;":MEASURE:DELTATIME CHANNEL1,CHANNEL2"
20  END
```

Measure Commands

DELTatime

Query :MEASure:DELTatime?
[<digital_channel>[,<digital_channel> |
[<source>[,<source>]]]

The :MEASure:DELTatime? query returns the measured delta time value.

Returned Format [:MEASure:DELTatime] <value>[,<result_state>]<NL>

<value> Delta time from the first specified edge on one source to the next specified edge on another source.

<result_state> If SENDvalid is ON, the result state is returned with the measurement result. See the :MEASure:RESults table in this chapter for a list of the result states.

Example

This example places the current value of delta time in the numeric variable, Value, then prints the contents of the variable to the computer's screen. This example assumes the source was set using :MEASure:SOURce.

```
10  OUTPUT 707;":SYSTEM:HEADER OFF"!Response headers off
20  OUTPUT 707;":MEASURE:DELTATIME?"
30  ENTER 707;Value
40  PRINT Value
50  END
```

Turn Off Headers

When receiving numeric data into numeric variables, turn off the headers. Otherwise, the headers may cause misinterpretation of returned data.

Related Commands :MEASure:DEFine DELTatime

DUTYcycle

Command :MEASure:DUTYcycle [<digital_channel>] | [<source>]

The :MEASure:DUTYcycle command measures the ratio of the positive pulse width to the period. Sources are specified with the :MEASure:SOURce command or with the optional parameter following the :MEASure:DUTYcycle command.

<digital_channel> The digital channels are only available on the 5483xD oscilloscopes and can be DIGital0 through DIGital15

<source> {CHANnel<N> | FUNCTion<N> | WMEMory<N>}

<N> CHANnel<N> is:

 An integer, 1 - 2, for 54830B/D and 54833A/D Infiniium Oscilloscope.

 An integer, 1 - 4, for all other Infiniium Oscilloscope models.

FUNCTion<N> and WMEMory<N> are:

 An integer, 1 - 4, representing the selected function or waveform memory.

Example

This example measures the duty cycle of the channel 1 waveform.

```
10  OUTPUT 707; ":MEASURE:DUTYCYCLE CHANNEL1"
20  END
```

DUTYcycle

Query `:MEASure:DUTYcycle? [<digital_channel>] | [<source>]`

The :MEASure:DUTYcycle? query returns the measured duty cycle of the specified source.

Returned Format `[:MEASure:DUTYcycle] <value>[, <result_state>]<NL>`

`<value>` The ratio of the positive pulse width to the period.

`<result_state>` If SENDvalid is ON, the result state is returned with the measurement result. See the :MEASure:RESults table in this chapter for a list of the result states.

Example

This example places the current duty cycle of the channel 1 waveform in the numeric variable, Value, then prints the contents of the variable to the computer's screen.

```
10 OUTPUT 707; ":SYSTEM:HEADER OFF"!Response headers off
20 OUTPUT 707; ":MEASURE:DUTYCYCLE? CHANNEL1"
30 ENTER 707;Value
40 PRINT Value
50 END
```

FALLtime

Command :MEASure:FALLtime [<source>]

The :MEASure:FALLtime command measures the time at the upper threshold of the falling edge, measures the time at the lower threshold of the falling edge, then calculates the fall time. Sources are specified with the :MEASure:SOURce command or with the optional parameter following the :MEASure:FALLtime command.

The first displayed falling edge is used for the fall-time measurement. To make this measurement requires 4 or more sample points on the falling edge of the waveform.

Fall time = time at lower threshold point – time at upper threshold point.

<source> {CHANnel<N> | FUNCTion<N> | WMEMory<N>}

<N> CHANnel<N> is:

 An integer, 1 - 2, for 54830B/D and 54833A/D Infiniium Oscilloscope.

 An integer, 1 - 4, for all other Infiniium Oscilloscope models.

FUNCTion<N> and WMEMory<N> are:

 An integer, 1 - 4, representing the selected function or waveform memory.

Example

This example measures the fall time of the channel 1 waveform.

```
10  OUTPUT 707; ":MEASURE:FALLTIME CHANNEL1"
20  END
```

FALLtime

Query `:MEASure:FALLtime? [<source>]`

The `:MEASure:FALLtime?` query returns the fall time of the specified source.

Returned Format `[:MEASure:FALLtime] <value>[,<result_state>] <NL>`

`<value>` Time at lower threshold - time at upper threshold.

`<result_state>` If `SENDvalid` is ON, the result state is returned with the measurement result. See the `:MEASure:RESults` table in this chapter for a list of the result states.

Example

This example places the current value for fall time in the numeric variable, `Value`, then prints the contents of the variable to the computer's screen.

```
10 OUTPUT 707;":SYSTEM:HEADER OFF"!Response headers off
20 OUTPUT 707;":MEASURE:FALLTIME? CHANNEL1"
30 ENTER 707;Value
40 PRINT Value
50 END
```

FFT:DFrequency

Command `:MEASure:FFT:DFrequency [<source>]`

The :MEASure:FFT:DFrequency command enables the delta frequency measurement. The source is specified with the :MEASure:SOURce command or with the optional parameter following the :MEASure:FFT:DFR command.

The source must be a function that is set to FFTMagnitude, or a waveform memory that contains an FFT for this command and query to work.

`<source>` {FUNction<N> | WMEMory<N>}

`<N>` For functions and waveform memories: 1, 2, 3, or 4.

Query `:MEASure:FFT:DFrequency? [<source>]`

The :MEASure:FFT:DFrequency? query returns the FFT delta frequency of the specified peaks.

Returned Format `[:MEASure:FFT:DFrequency
<delta_frequency>[, <result_state>] <NL>`

`<result_state>` If SENDvalid is ON, the result state is returned with the measurement result. See the :MEASure:RESults table in this chapter for a list of the result states.

Related Commands `:MEASure:FFT:PEAK1, :MEASure:FFT:PEAK2, :MEASure:FFT:THReshold`

Example

This example measures the frequency difference between peaks 2 and 3 of an FFT of channel 4.

```

10 OUTPUT 707;":SYSTEM:HEADER OFF"!Response headers off
20 OUTPUT 707;":func4:fftm chan4"!Perform FFT on channel 4
30 OUTPUT 707;":func4:disp on"!Display the FFT
40 OUTPUT 707;":meas:FFT:thr -47"!Set peak threshold at -47 dBm
50 OUTPUT 707;":meas:FFT:Peak1 2"!Meas diff between peak 2 and 3
60 OUTPUT 707;":meas:FFT:Peak2 3"
70 OUTPUT 707;":meas:FFT:dfr func4"!Perform dfrequency meas
80 OUTPUT 707;":meas:FFT:dfr? func4"!Query oscilloscope for
measurement
90 ENTER 707;Frequency
100 PRINT Frequency
110 END

```

FFT:DMAGnitude

Command :MEASure:FFT:DMAGnitude [<source>]

The :MEASure:FFT:DMAGnitude command enables the delta magnitude measurement. The source is specified with the :MEASure:SOURce command or with the optional parameter following the :MEASure:FFT command.

The source must be a function that is set to FFT, or a waveform memory that contains an FFT for this command and query to work.

<source> {FUNction<N> | WMEMory<N>}

<N> For functions and waveform memories: 1, 2, 3, or 4.

Query :MEASure:FFT:DMAGnitude? [<source>]

The :MEASure:FFT:DMAGnitude? query returns the delta magnitude of the specified peaks.

Returned Format [:MEASure:FFT:DMAGnitude]
<delta_magnitude>[,<result_state>]<NL>

<result_state> If SENDvalid is ON, the result state is returned with the measurement result. See the :MEASure:RESults table in this chapter for a list of the result states.

Related Commands :MEASure:FFT:PEAK1, :MEASure:FFT:PEAK2, :MEASure:FFT:THReshold

FFT:FREQuency

Command `:MEASure:FFT:FREQuency [<source>]`

The :MEASure:FFT:FREQuency command enables the frequency measurement. The source is specified with the :MEASure:SOURce command or with the optional parameter following the :MEASure:FFT command.

The source must be a function that is set to FFT, or a waveform memory that contains an FFT for this command and query to work.

`<source>` {FUNction<N> | WMEMory<N>}

`<N>` For functions and waveform memories: 1, 2, 3, or 4.

Query `:MEASure:FFT:FREQuency? [<source>]`

The :MEASure:FFT:FREQuency? query returns the frequency measurement.

Returned Format `[:MEASure:FFT:FREQuency] <frequency> [, <result_state>] <NL>`

`<result_state>` If SENDvalid is ON, the result state is returned with the measurement result. See the :MEASure:RESults table in this chapter for a list of the result states.

FFT:MAGNitude

Command `:MEASure:FFT:MAGNitude [<source>]`

The `:MEASure:FFT:MAGNitude` command measures the magnitude of the FFT. The source is specified with the `:MEASure:SOURce` command or with the optional parameter following the `:MEASure:FFT` command.

The source must be a function that is set to `FFT`, or a waveform memory that contains an FFT for this command and query to work.

`<source>` {`FUNCTION<N>` | `WMEMory<N>`}

`<N>` For functions and waveform memories: 1, 2, 3, or 4.

Query `:MEASure:FFT:MAGNitude?`

The `:MEASure:FFT:MAGNitude?` query returns the magnitude value of the FFT.

Returned Format `[:MEASure:FFT:FMAGNitude] <magnitude> [, <result_state>] <NL>`

`<result_state>` If `SENDvalid` is ON, the result state is returned with the measurement result. See the `:MEASure:RESults` table in this chapter for a list of the result states.

FFT:PEAK1

Command :MEASure:FFT:PEAK1 <1st_peak_number>

The :MEASure:FFT:PEAK1 command sets the peak number of the first peak for FFT measurements. The source is specified with the :MEASure:SOURce command as FUNCtion<N> or WMEMory<N>.

<1st_peak_number> An integer, 1 to 100,000 specifying the number of the first peak.
 <N> For functions and waveform memories: 1, 2, 3, or 4.

Query :MEASure:FFT:PEAK1?

The :MEASure:FFT:PEAK1? query returns the peak number currently set as the first peak.

Returned Format [:MEASure:FFT:PEAK1] <1st_peak_number><NL>

See Also :MEASure:FFT:THReshold
 Also see the example for :MEASure:FFT:DFRequency in this chapter.

FFT:PEAK2

Command `:MEASure:FFT:PEAK2 <2nd_peak_number>`

The `:MEASure:FFT:PEAK2` command sets the peak number of the second peak for FFT measurements. The source is specified with the `:MEASure:SOURce` command as `FUNCTION<N>` or `WMEMory<N>`.

`<2nd_peak_number>` An integer, 1 to 100,000 specifying the number of the second peak.

`<N>` For functions and waveform memories: 1, 2, 3, or 4.

Query `:MEASure:FFT:PEAK2?`

The `:MEASure:FFT:PEAK2?` query returns the peak number currently set as the second peak.

Returned Format `[:MEASure:FFT:PEAK1] <2nd_peak_number><NL>`

See Also `:MEASure:FFT:THReshold`

Also see the example for `:MEASure:FFT:DFFrequency` in this chapter.

FFT:THReshold

Command :MEASure:FFT:THReshold <threshold_value>

The :MEASure:FFT:THReshold command sets the peak search threshold value in dB. The dB after the threshold value is optional.

<threshold_value> A real number specifying the threshold for peaks.

Query :MEASure:FFT:THReshold?

The :MEASure:FFT:THReshold? query returns the peak search threshold value.

Returned Format [:MEASure:FFT:THReshold] <threshold_value><NL>

These :MEASure commands also operate on FFT functions:

Measure Command	Measurement Performed
:TMAX	The frequency of the maximum value in the spectrum.
:TMIN	The frequency of the minimum value in the spectrum.
:VMAX	The maximum value in the spectrum.
:VMIN	The minimum value in the spectrum.
:VPP	The range of values in the spectrum.
:VTIM	The value at a specified frequency.

See Also Also see the example for :MEASure:FFT:DFrequency in this chapter.

FREQuency

Command `:MEASure:FREQuency [<digital_channel>] | [<source>]`

The :MEASure:FREQuency command measures the frequency of the first complete cycle on the screen using the mid-threshold levels of the waveform (50% levels if standard measurements are selected). The source is specified with the :MEASure:SOURce command or with the optional parameter following the :MEASure:FREQuency command.

The algorithm is:

If the first edge on the screen is rising,
 then
 frequency = 1/(time at second rising edge - time at first rising edge)
 else
 frequency = 1/(time at second falling edge - time at first falling edge).

`<digital_channel>` The digital channels are only available on the 5483xD oscilloscopes and can be DIGital0 through DIGital15

`<source>` {CHANnel<N> | FUNCTion<N> | WMEMory<N>}

`<N>` CHANnel<N> is:

An integer, 1 - 2, for 54830B/D and 54833A/D Infiniium Oscilloscope.
 An integer, 1 - 4, for all other Infiniium Oscilloscope models.

FUNCTion<N> and WMEMory<N> are:

An integer, 1 - 4, representing the selected function or waveform memory.

Example

This example measures the frequency of the channel 1 waveform.

```
10  OUTPUT 707; ":MEASURE:FREQUENCY CHANNEL1"
20  END
```

Query :MEASure:FREQuency? [<digital_channel>] | [<source>]

The :MEASure:FREQuency? query returns the measured frequency.

Returned Format [:MEASure:FREQuency] <value>[,<result_state>]<NL>

<value> The frequency value in Hertz of the first complete cycle on the screen using the mid-threshold levels of the waveform.

<result_state> If SENDvalid is ON, the result state is returned with the measurement result. See the :MEASure:RESults table in this chapter for a list of the result states.

Example

This example places the current frequency of the waveform in the numeric variable, Freq, then prints the contents of the variable to the computer's screen.

```
10  OUTPUT 707;":SYSTEM:HEADER OFF"!Response headers off
20  OUTPUT 707;":MEASURE:FREQUENCY? CHANNEL1"
30  ENTER 707;Freq
40  PRINT Freq
50  END
```

HISTogram:HITS

Command :MEASure:HISTogram:HITS [<source>]

The :MEASure:HISTogram:HITS command enables the number of hits within the histogram measurement. The source is specified with the MEASure:SOURce command or with the optional parameter following the HITS command. The HISTogram:HITS measurement only applies to the histogram waveform or memories containing histograms.

The measurement requires that the histogram feature be enabled using the :HISTogram:MODE command.

<source> {WMEMory<number> | HISTogram}

<number> For waveform memories (WMEMory): 1,2,3, or 4.

Example

This example measures the number of hits within the histogram stored in WMEMory1.

```
10 OUTPUT 707;"MEASURE:HISTOGRAM:HITS WMEMORY1"  
20 END
```

Query `:MEASure:HISTogram:HITS? [<source>]`

The :MEASure:HISTogram:HITS? query returns the number of hits measurement within the histogram.

Returned Format `[:MEASure:HISTogram:HITS] <value> [, <result_state>] <NL>`

`<value>` The number of hits in the histogram.

`<result_state>` If SENDVALID is ON, the result state is returned with the measurement result. Refer to the MEASure:RESults command, for a list of the result states.

Example

This example returns the number of hits within the current histogram and prints the result to the computer's screen.

```
10 OUTPUT 707;":SYSTEM:HEADER OFF"           !Response headers off
20 OUTPUT 707;":MEASURE:HISTOGRAM:HITS? WMEMORY1"
30 ENTER 707;Histhits
40 PRINT Histhits
50 END
```

HISTogram:MEAN

Command :MEASure:HISTogram:MEAN [<source>]

The :MEASure:HISTogram:MEAN command enables the mean of the histogram measurement. The mean of the histogram is the average value of all the points in the histogram. The source is specified with the MEASure:SOURce command or with the optional parameter following the MEAN command. The HISTogram:MEAN measurement only applies to the histogram waveform or memories containing histograms.

The measurement requires that the histogram feature be enabled using the :HISTogram:MODE command.

<source> {WMEMory<number> | HISTogram}

<number> For waveform memories (WMEMory): 1,2,3, or 4.

Example

This example measures the mean of the histogram source.

```
10 OUTPUT 707;"MEASURE:HISTOGRAM:MEAN HISTOGRAM"  
20 END
```

Query `:MEASure:HISTogram:MEAN? [<source>]`

The :MEASure:HISTogram:MEAN? query returns the measurement of the mean of the histogram.

Returned Format `[:MEASure:HISTogram:MEAN] <value>[, <result_state>] <NL>`

`<value>` The mean of the histogram.

`<result_state>` If SENDVALID is ON, the result state is returned with the measurement result. Refer to the MEASure:RESults command, for a list of the result states.

Example

This example returns the mean of the current histogram and prints the result to the computer's screen.

```
10 OUTPUT 707;":SYSTEM:HEADER OFF"      !Response headers off
20 OUTPUT 707;":MEASURE:HISTOGRAM:MEAN? WMEMORY1"
30 ENTER 707;Histmean
40 PRINT Histmean
50 END
```

HISTogram:MEDian

Command :MEASure:HISTogram:MEDian [<source>]

The :MEASure:HISTogram:MEDian command enables the median of the histogram measurement. The median of the histogram is the time or voltage of the point at which 50% of the histogram is to the left or right (above or below for vertical histograms). The source is specified with the MEASure:SOURce command or with the optional parameter following the MEDian command. The HISTogram:MEDian measurement only applies to the histogram waveform or memories containing histograms.

The measurement requires that the histogram feature be enabled using the :HISTogram:MODE command.

<source> {WMEMory<number> | HISTogram}

<number> For waveform memories (WMEMory): 1,2,3, or 4.

Example

This example measures the median of the histogram whose source has been defined with the MEASure:SOURce command.

```
10 OUTPUT 707;"MEASURE:HISTOGRAM:MEDIAN HISTOGRAM"  
20 END
```

Query `:MEASure:HISTogram:MEdian? [<source>]`

The :MEASure:HISTogram:MEdian? query returns the measurement of the median of the histogram.

Returned Format `[:MEASure:HISTogram:MEdian] <value> [, <result_state>] <NL>`

`<value>` The median of the histogram.

`<result_state>` If SENDVALID is ON, the result state is returned with the measurement result. Refer to the MEASure:RESults command, for a list of the result states.

Example

This example returns the median of the current histogram and prints the result to the computer's screen.

```
10 OUTPUT 707; ":SYSTEM:HEADER OFF"           !Response headers off
20 OUTPUT 707; ":MEASURE:HISTOGRAM:MEDIAN? WMEMORY1"
30 ENTER 707; Histmed
40 PRINT Histmed
50 END
```

HISTogram:M1S

Command :MEASure:HISTogram:M1S [<source>]

The :MEASure:HISTogram:M1S command enables the percentage of points measurement that are within one standard deviation of the mean of the histogram. The source is specified with the MEASure:SOURce command or with the optional parameter following the M1S command. The HISTogram:M1S measurement only applies to the histogram waveform or memories containing histograms.

The measurement requires that the histogram feature be enabled using the :HISTogram:MODE command.

<source> {WMEMory<number> | HISTogram}

<number> For waveform memories (WMEMory): 1,2,3, or 4.

Example

This example measures the percentage of points that are within one standard deviation of the mean of the histogram of the data stored in waveform memory 3.

```
10 OUTPUT 707;"MEASURE:HISTOGRAM:M1S WMEMORY3"  
20 END
```

Query `:MEASure:HISTogram:M1S? [<source>]`

The `:MEASure:HISTogram:M1S?` query returns the measurement of the percentage of points within one standard deviation of the mean of the histogram.

Returned Format `[:MEASure:HISTogram:M1S] <value>[, <result_state>] <NL>`

<value> The percentage of points within one standard deviation of the mean of the histogram.

<result_state> If SENDVALID is ON, the result state is returned with the measurement result. Refer to the MEASure:REsults command, for a list of the result states.

Example

This example returns the percentage of points within one standard deviation of the mean of the current histogram and prints the result to the computer's screen.

```
10 OUTPUT 707;":SYSTEM:HEADER OFF"      !Response headers off
20 OUTPUT 707;":MEASURE:HISTOGRAM:M1S? WMEMORY1"
30 ENTER 707;Histm1s
40 PRINT Histm1s
50 END
```

HISTogram:M2S

Command :MEASure:HISTogram:M2S [<source>]

The :MEASure:HISTogram:M2S command enables the percentage of points measurement that are within two standard deviations of the mean of the histogram. The source is specified with the MEASure:SOURce command or with the optional parameter following the M2S command. The HISTogram:M2S measurement only applies to the histogram waveform or memories containing histograms.

The measurement requires that the histogram feature be enabled using the :HISTogram:MODE command.

<source> {WMEMory<number> | HISTogram}

<number> For waveform memories (WMEMory): 1,2,3, or 4.

Example

This example measures the percentage of points that are within two standard deviations of the mean of the histogram whose source is specified using the MEASure:SOURce command.

```
10 OUTPUT 707;"MEASURE:HISTOGRAM:M2S WMEMORY1"  
20 END
```

Query `:MEASure:HISTogram:M2S? [<source>]`

The `:MEASure:HISTogram:M2S?` query returns the measurement of the percentage of points within two standard deviations of the mean of the histogram.

Returned Format `[:MEASure:HISTogram:M2S] <value> [, <result_state>] <NL>`

`<value>` The percentage of points within two standard deviations of the mean of the histogram.

`<result_state>` If SENDVALID is ON, the result state is returned with the measurement result. Refer to the MEASure:REsults command, for a list of the result states.

Example

This example returns the percentage of points within two standard deviations of the mean of the current histogram and prints the result to the computer's screen.

```
10 OUTPUT 707; ":SYSTEM:HEADER OFF"      !Response headers off
20 OUTPUT 707; ":MEASURE:HISTOGRAM:M2S? WMEMORY1"
30 ENTER 707; Histm2s
40 PRINT Histm2s
50 END
```

HISTogram:M3S

Command :MEASure:HISTogram:M3S [<source>]

The :MEASure:HISTogram:M3S command enables the percentage of points measurement that are within three standard deviations of the mean of the histogram. The source is specified with the MEASure:SOURce command or with the optional parameter following the M3S command. The HISTogram:M3S measurement only applies to the histogram waveform or memories containing histograms.

The measurement requires that the histogram feature be enabled using the :HISTogram:MODE command.

<source> {WMEMory<number> | HISTogram}

<number> For waveform memories (WMEMory): 1,2,3, or 4.

Example

This example measures the percentage of points that are within three standard deviations of the mean of the histogram.

```
10 OUTPUT 707;"MEASURE:HISTOGRAM:M3S HISTOGRAM"  
20 END
```

Query `:MEASure:HISTogram:M3S? [<source>]`

The `:MEASure:HISTogram:M3S?` query returns the measurement of the percentage of points within three standard deviations of the mean of the histogram.

Returned Format `[:MEASure:HISTogram:M3S] <value> [, <result_state>] <NL>`

<value> The percentage of points within three standard deviations of the mean of the histogram.

<result_state> If SENDVALID is ON, the result state is returned with the measurement result. Refer to the MEASure:REsults command, for a list of the result states.

Example

This example returns the percentage of points within three standard deviations of the mean of the current histogram and prints the result to the computer's screen.

```
10 OUTPUT 707; ":SYSTEM:HEADER OFF"      !Response headers off
20 OUTPUT 707; ":MEASURE:HISTOGRAM:M3S? WMEMORY1"
30 ENTER 707;Histm3s
40 PRINT Histm3s
50 END
```

HISTogram:PEAK

Command :MEASure:HISTogram:PEAK [<source>]

The MEASure:HISTogram:PEAK command enables the number of hits in the greatest peak of the histogram measurement. The source is specified with the MEASure:SOURce command or with the optional parameter following the PEAK command. The HISTogram:PEAK measurement only applies to the histogram waveform or memories containing histograms.

The measurement requires that the histogram feature be enabled using the :HISTogram:MODE command.

<source> {WMEMory<number> | HISTogram}

<number> For waveform memories (WMEMory): 1,2,3, or 4.

Example

This example measures the number of hits in the greatest peak of the histogram stored in waveform memory 2.

```
10 OUTPUT 707;"MEASURE:HISTOGRAM:PEAK WMEMORY2"  
20 END
```

Query `:MEASure:HISTogram:PEAK? [<source>]`

The :MEASure:HISTogram:PEAK? query returns the number of hits in the greatest peak of the histogram measurement.

Returned Format `[:MEASure:HISTogram:PEAK] <value> [, <result_state>] <NL>`

`<value>` The number of hits in the histogram peak.

`<result_state>` If SENDVALID is ON, the result state is returned with the measurement result. Refer to the MEASure:RESults command, for a list of the result states.

Example

This example returns the number of hits in the greatest peak of the current histogram and prints the result to the computer's screen.

```
10 OUTPUT 707;":SYSTEM:HEADER OFF"           !Response headers off
20 OUTPUT 707;":MEASURE:HISTOGRAM:PEAK? WMEMORY1"
30 ENTER 707;Histpeak
40 PRINT Histpeak
50 END
```

HISTogram:PP

Command :MEASure:HISTogram:PP [<source>]

The MEASure:HISTogram:PP command enables the width measurement of the histogram. The width is measured as the time or voltage of the last histogram bucket with data in it minus the time or voltage of the first histogram bucket with data in it. The source is specified with the MEASure:SOURce command or with the optional parameter following the PP command. The HISTogram:PP measurement only applies to the histogram waveform or memories containing histograms.

The measurement requires that the histogram feature be enabled using the :HISTogram:MODE command.

<source> {WMEMory<number> | HISTogram}

<number> For waveform memories (WMEMory): 1,2,3, or 4.

Example

This example measures the width of the histogram.

```
10 OUTPUT 707;"MEASURE:HISTOGRAM:PP HISTOGRAM"  
20 END
```

Query :MEASure:HISTogram:PP? [<source>]

The :MEASure:HISTogram:PP? query returns the measurement of the width of the histogram.

Returned Format [:MEASure:HISTogram:PP] <value> [, <result_state>] <NL>

 <value> The width of the histogram.

 <result_state> If SENDVALID is ON, the result state is returned with the measurement result. Refer to the MEASure:REsults command, for a list of the result states.

Example

This example returns the width of the current histogram and prints the result to the computer's screen.

```
10 OUTPUT 707; ":SYSTEM:HEADER OFF"           !Response headers off
20 OUTPUT 707; ":MEASURE:HISTOGRAM:PP? WMEMORY1"
30 ENTER 707;Histpp
40 PRINT Histpp
50 END
```

HISTogram:STDDev

Command :MEASure:HISTogram:STDDev [<source>]

The :MEASure:HISTogram:STDDev command enables the standard deviation of the histogram measurement. The source is specified with the MEASure:SOURce command or with the optional parameter following the STDDev command. The HISTogram:STDDev measurement only applies to the histogram waveform or memories containing histograms.

The measurement requires that the histogram feature be enabled using the :HISTogram:MODE command.

<source> {WMEMory<number> | HISTogram}

<number> For waveform memories (WMEMory): 1,2,3, or 4.

Example

This example measures the standard deviation of the histogram whose source is specified using the MEASure:SOURce command.

```
10 OUTPUT 707;"MEASURE:HISTOGRAM:STDDEV WMEMORY1"  
20 END
```

Query `:MEASure:HISTogram:STDDev? [<source>]`

The :MEASure:HISTogram:STDDev? query returns the measurement of standard deviation of the histogram.

Returned Format `[:MEASure:HISTogram:STDDev] <value>[, <result_state>] <NL>`

`<value>` The standard deviation of the histogram.

`<result_state>` If SENDVALID is ON, the result state is returned with the measurement result. Refer to the MEASure:RESults command, for a list of the result states.

Example

This example returns the standard deviation of the histogram whose source is specified using the MEASure:SOURce command and prints the result to the computer's screen.

```
10 OUTPUT 707; ":SYSTEM:HEADER OFF"           !Response headers off
20 OUTPUT 707; ":MEASURE:HISTOGRAM:STDDEV? WMEMORY1"
30 ENTER 707; Histstd
40 PRINT Histstd
50 END
```

HOLDtime

This command is only available when the E2681A Jitter Analysis Software is installed.

Command :MEASure:HOLDtime [<data_source>,<data_source_dir>,<clock_source>,<clock_source_dir>]

The :MEASure:HOLDtime command measures the hold time between the specified clock and data source.

<data_source> {CHANnel<N> | FUNCTION<N> | WMEMory<N>}

<clock_source> {CHANnel<N> | FUNCTION<N> | WMEMory<N>}

<N> CHANnel<N> is an integer, 1 - 4.

FUNCTION<N> and WMEMory<N> are:

An integer, 1 - 4, representing the selected function or waveform memory.

<data_source {RISing | FALLing | BOTH}

_dir> Selects the direction of the data source edge. BOTH selects the first edge from the left-hand side of the waveform viewing area.

<clock_source {RISing | FALLing}

_dir> Selects the direction of the clock source edge.

Example

This example measures the hold time from the rising edge of channel 1 to the rising edge of channel 2.

```
10  OUTPUT 707;":MEASURE:HOLDTIME CHAN1,RIS,CHAN2,RIS"
20  END
```

Query :MEASure:HOLDtime?
[<data_source>,<data_source_dir>,<clock_source>,
<clock_ source_dir>]

The :MEASure:HOLDtime? query returns the measured hold time between the specified clock and data source.

Returned Format {:MEASure:SETuptime] <value><NL>
 <value> Hold time in seconds.

Example This example places the current value of hold time in the numeric variable, Time, then prints the contents of the variable to the computer's screen.

```
10 OUTPUT 707;":SYSTEM:HEADER OFF"!Response headers off
20 OUTPUT 707;":MEASURE:HOLDTIME? CHAN1,RIS,CHAN2,RIS"
30 ENTER 707;Time
40 PRINT Time
50 END
```

See Also Refer to the :MEASure:RESults? query for information on the results returned and how they are affected by the SENDvalid command. Refer to the individual measurements for information on how the result state is returned.

JITTer:MEASurement

This command is only available when the E2681A Jitter Analysis Software is installed.

Command `:MEASure:JITTer:MEASurement {MEASurement<N>}`

The :MEASure:JITTer:MEASurement command selects which measurement displayed on the oscilloscope you are performing the jitter analysis on. MEASurement1 is the left-most measurement on the display.

<N> {1|2|3|4|5}

Example This example assigns measurement 2 to the jitter measurement analysis.

```
10 OUTPUT 707;" :MEASURE:JITTER:MEASUREMENT2 "  
20 END
```

Query `:MEASure:JITTer:MEASurement?`

The :MEASure:JITTer:MEASurement? query returns the measurement number you are performing the jitter analysis on. If no measurements are being displayed on the oscilloscope, the query will return a null string.

Returned format `[:MEASure:JITTer:MEASurement MEASurement<N>]`

Example This example places the current measurement number that you are performing jitter analysis on in the string variable Setting\$, then prints the contents of the variable to the computer's screen.

```
10 OUTPUT 707;"SYSTEM:HEADER OFF"  
20 OUTPUT 707;" :MEASURE:JITTER:MEASUREMENT?"  
30 ENTER 707;Setting$  
40 PRINT Setting$  
50 END
```

JITTer:SPECTrum

This command is only available when the E2681A Jitter Analysis Software is installed.

Command :MEASure:JITTer:SPECTrum {{ON|1} | {OFF|0}}

The :MEASure:JITTer:SPECTrum command turns the jitter measurement histogram display on or off when a jitter measurement is displayed.

Example This example turns the jitter measurement spectrum display on.

```
10 OUTPUT 707;":JITTER:SPECTRUM ON"
20 END
```

Query :MEASure:JITTer:SPECTrum?

The :MEASure:JITTer:SPECTrum? query returns the state of jitter spectrum display.

Returned format [:MEASure:JITTer:SPECTrum] {1 | 0}

Example This example places the current setting of the jitter spectrum mode in the variable Setting, then prints the contents of the variable to the computer's screen.

```
10 OUTPUT 707;"SYSTEM:HEADER OFF"
20 OUTPUT 707;":MEASURE:JITTER:SPECTRUM?"
30 ENTER 707;Setting
40 PRINT Setting
50 END
```

JITTer:SPECtrum:HORizontal

This command is only available when the E2681A Jitter Analysis Software is installed.

Command `:MEASure:JITTer:SPECtrum:HORizontal {AUTO | MANual}`

The :MEASure:JITTer:SPECtrum:HORizontal command sets the jitter spectrum horizontal mode to automatic or manual. In automatic mode, the oscilloscope automatically selects the horizontal scaling and center frequency. In manual mode, you can set your own horizontal scaling and center frequency values.

Example This example sets the jitter spectrum horizontal mode to automatic.

```
10 OUTPUT 707;":MEASURE:JITTER:SPECTRUM:HORIZONTAL AUTO"
20 END
```

Query `:MEASure:JITTer:SPECtrum:HORizontal?`

The :MEASure:JITTer:SPECtrum:HORizontal? query returns the current jitter spectrum horizontal mode setting.

Returned format `[[:MEASure:JITTer:SPECtrum:HORizontal] {AUTO | MANual}`

Example This example places the current setting of the jitter trend horizontal mode in the string variable Setting\$, then prints the contents of the variable to the computer's screen.

```
10 OUTPUT 707;"SYSTEM:HEADER OFF"
20 OUTPUT 707;":MEASURE:JITTER:SPECTRUM:HORIZONTAL?"
30 ENTER 707;Setting$
40 PRINT Setting$
50 END
```

JITTer:SPECtrum:HORizontal:POSition

This command is only available when the E2681A Jitter Analysis Software is installed.

Command	<code>:MEASure:JITTer:SPECtrum:HORizontal:POSition <position></code>
----------------	--------------------------------------------------------------------------------

The :MEASure:JITTer:SPECtrum:HORizontal:POSition command sets the jitter spectrum horizontal center frequency position.

`<position>` A real number for the center frequency position in Hertz.

Example	<p>This example sets the jitter spectrum horizontal center frequency position to 250 kHz.</p> <pre>10 OUTPUT 707;":MEASURE:JITTER:SPECTRUM:HORIZONTAL:POSITION 250E3" 20 END</pre>
----------------	------------------------------------------------------------------------------------------------------------------------------------------------------------------------------------

Query	<code>:MEASure:JITTer:SPECtrum:HORizontal:POSition?</code>
--------------	------------------------------------------------------------

The :MEASure:JITTer:SPECtrum:HORizontal:POSition? query returns the current jitter spectrum horizontal center frequency position setting.

Returned format	<code>[[:MEASure:JITTer:SPECtrum:HORizontal:POSition] <value> [,<result_state>]<NL></code>
------------------------	------------------------------------------------------------------------------------------------------------------

`<value>` The jitter spectrum horizontal center frequency setting.

`<result_state>` If SENDvalid is ON, the result state is returned with the measurement result. See the :MEASure:RESults table in this chapter for a list of the result states.

Example	<p>This example places the current setting of the jitter trend horizontal center frequency position in the variable Value, then prints the contents of the variable to the computer's screen.</p> <pre>10 OUTPUT 707;"SYSTEM:HEADER OFF" 20 OUTPUT 707;":MEASURE:JITTER:SPECTRUM:HORIZONTAL:POSITION?" 30 ENTER 707;Value 40 PRINT Value 50 END</pre>
----------------	-------------------------------------------------------------------------------------------------------------------------------------------------------------------------------------------------------------------------------------------------------------------------------------------------------------------------------------------------------

JITTer:SPECtrum:HORizontal:RANGe

This command is only available when the E2681A Jitter Analysis Software is installed.

Command :MEASure:JITTer:SPECTrum:HORizontal:RANGe <range>

The :MEASure:JITTer:SPECTrum:HORizontal:RANGe command sets the jitter spectrum horizontal range.

<range> A real number for the horizontal frequency range in Hertz.

Example This example sets the jitter spectrum horizontal range to 10 GHz (1 GHz/div).

```
10 OUTPUT 707;" :MEASURE:JITTER:SPECTRUM:HORIZONTAL:RANGE 10E9"
20 END
```

Query :MEASure:JITTer:SPECTrum:HORizontal:RANGe?

The :MEASure:JITTer:SPECTrum:HORizontal:RANGe? query returns the current jitter spectrum horizontal range setting.

Returned format [:MEASure:JITTer:SPECTrum:HORizontal:RANGe] <value>
 [,<result_state>] <NL>

<value> The jitter spectrum horizontal range setting.

<result_state> If SENDvalid is ON, the result state is returned with the measurement result. See the :MEASure:RESults table in this chapter for a list of the result states.

Example This example places the current setting of the jitter trend horizontal range in the variable Value, then prints the contents of the variable to the computer's screen.

```
10 OUTPUT 707;"SYSTEM:HEADER OFF"
20 OUTPUT 707;" :MEASURE:JITTER:SPECTRUM:HORIZONTAL:RANGE? "
30 ENTER 707;Value
40 PRINT Value
50 END
```

JITTer:SPECTrum:VERTical

This command is only available when the E2681A Jitter Analysis Software is installed.

Command :MEASure:JITTer:SPECTrum:VERTical {AUTO | MANual}

The :MEASure:JITTer:SPECTrum:VERTical command sets the jitter spectrum vertical mode to automatic or manual. In automatic mode, the oscilloscope automatically selects the vertical scaling and offset. In manual mode, you can set your own vertical scaling and offset values.

Example This example sets the jitter spectrum vertical mode to automatic.

```
10 OUTPUT 707;":MEASURE:JITTER:SPECTRUM:VERTICAL AUTO"
20 END
```

Query :MEASure:JITTer:SPECTrum:VERTical?

The :MEASure:JITTer:SPECTrum:VERTical? query returns the current jitter spectrum vertical mode setting.

Returned format [:MEASure:JITTer:SPECTrum:VERTical] {AUTO | MANual}

Example This example places the current setting of the jitter spectrum vertical mode in the string variable Setting\$, then prints the contents of the variable to the computer's screen.

```
10 OUTPUT 707;"SYSTEM:HEADER OFF"
20 OUTPUT 707;":MEASURE:JITTER:SPECTRUM:VERTICAL?"
30 ENTER 707;Setting$
40 PRINT Setting$
50 END
```

JITTer:SPECtrum:VERTical:OFFSet

This command is only available when the E2681A Jitter Analysis Software is installed.

Command :MEASure:JITTer:SPECtrum:VERTical:OFFSet <offset>

The :MEASure:JITTer:SPECtrum:VERTial:OFFSet command sets the jitter spectrum vertical offset time.

<offset> A real number for the vertical offset time range for the jitter measurement spectrum.

Example This example sets the jitter spectrum vertical offset to 2 ns.

```
10 OUTPUT 707; ":MEASURE:JITTER:SPECTRUM:VERTICAL:OFFSET 10E-9"
20 END
```

Query :MEASure:JITTer:SPECtrum:VERTical:OFFSet?

The :MEASure:JITTer:SPECtrum:VERTical:OFFSet? query returns the jitter spectrum vertical offset time.

Returned format [:MEASure:JITTer:SPECtrum:VERTical:OFFSet] <value>
 [,<result_state>]<NL>

<value> The jitter vertical spectrum offset time setting.

<result_state> If SENDvalid is ON, the result state is returned with the measurement result. See the :MEASure:RESults table in this chapter for a list of the result states.

Example This example places the current value of jitter spectrum vertical offset in the numeric variable, Value, then prints the contents of the variable to the computer's screen.

```
10 OUTPUT 707; ":SYSTEM:HEADER OFF"!Response headers off
20 OUTPUT 707; ":MEASURE:JITTER:SPECTRUM:VERTICAL:OFFSET?"
30 ENTER 707;Value
40 PRINT Value
50 END
```

JITTer:SPECtrum:VERTical:RANGe

This command is only available when the E2681A Jitter Analysis Software is installed.

Command :MEASure:JITTer:SPECtrum:VERTical:RANGe <range>

The :MEASure:JITTer:SPECtrum:VERTical:RANGe command sets the jitter spectrum vertical range time.

<range> A real number for the full-scale vertical time range for the jitter measurement spectrum.

Example This example sets the jitter spectrum vertical range to 4 ns (500 ps/div X 8 div).

```
10 OUTPUT 707; ":MEASURE:JITTER:SPECTRUM:VERTICAL:RANGE 4E-9"
20 END
```

Query :MEASure:JITTer:SPECtrum:VERTical:RANGe?

The :MEASure:JITTer:SPECtrum:VERTical:RANGe? query returns the jitter spectrum range time setting.

Returned Format [:MEASure:JITTer:SPECtrum:VERTical:RANGe] <value>
 [,<result_state>]<NL>

<value> The jitter spectrum vertical range setting.

<result_state> If SENDvalid is ON, the result state is returned with the measurement result. See the :MEASure:RESults table in this chapter for a list of the result states.

Example This example places the current value of jitter spectrum vertical range in the numeric variable, Value, then prints the contents of the variable to the computer's screen.

```
10 OUTPUT 707; ":SYSTEM:HEADER OFF"!Response headers off
20 OUTPUT 707; ":MEASURE:JITTER:SPECTRUM:VERTICAL:RANGE?"
30 ENTER 707;Value
40 PRINT Value
50 END
```

JITTer:SPECtrum:WINDow

This command is only available when the E2681A Jitter Analysis Software is installed.

Command	<code>:MEASure:JITTer:SPECtrum:WINDow {Rectangular HANNing FLATtop}</code>
---------	--------------------------------------------------------------------------------

The `:MEASure:JITTer:SPECtrum:WINDow` command sets the jitter spectrum window mode to rectangular, Hanning, or flattop.

Example	<p>This example sets the jitter spectrum window mode to Hanning.</p> <pre>10 OUTPUT 707;":MEASURE:JITTER:SPECTRUM:WINDOW:HANNING" 20 END</pre>
---------	------------------------------------------------------------------------------------------------------------------------------------------------

Query	<code>:MEASure:JITTer:SPECtrum:WINDow?</code>
-------	-----------------------------------------------

The `:MEASure:JITTer:SPECtrum:WINDow?` query returns the current jitter spectrum window mode setting.

Returned format	<code>[:MEASure:JITTer:SPECtrum:WINDow] {AUTO MANual}</code>
-----------------	-----------------------------------------------------------------

Example	<p>This example places the current setting of the jitter spectrum window mode in the string variable <code>Setting\$</code>, then prints the contents of the variable to the computer's screen.</p> <pre>10 OUTPUT 707;"SYSTEM:HEADER OFF" 20 OUTPUT 707;":MEASURE:JITTER:SPECTRUM:WINDOW?" 30 ENTER 707;Setting\$ 40 PRINT Setting\$ 50 END</pre>
---------	----------------------------------------------------------------------------------------------------------------------------------------------------------------------------------------------------------------------------------------------------------------------------------------------------------------------------------------------------

JITter:STATistics

This command is only available when the E2681A Jitter Analysis Software is installed.

Command `:MEASure:JITter:STATistics {{ON|1} | {OFF|0}}`

The :MEASure:JITter:STATistics command enables or disables jitter mode statistics and allows you to view:
 measurement histogram (:MEASure:JITter:HISTogram),
 measurement trend (:MEASure:JITter:TREnd),
 and jitter spectrum (:MEASure:JITter:SPsECtrum) if they are enabled.

Example This example turns the jitter measurement statistics on.

```
10 OUTPUT 707;":JITter:STATISTICS ON"
20 END
```

Query `:MEASure:JITter:STATistics?`

The :MEASure :JITter:STATistics? query returns the state of jitter statistics.

Returned format `[:MEASure:JITter:STATistics] {1 | 0}`

Example This example places the current setting of the jitter statistics mode in the variable Setting, then prints the contents of the variable to the computer's screen.

```
10 OUTPUT 707;"SYSTEM:HEADER OFF"
20 OUTPUT 707;":MEASURE:JITTER:STATISTICS?"
30 ENTER 707;Setting
40 PRINT Setting
50 END
```

JITTer:TREND

This command is only available when the E2681A Jitter Analysis Software is installed.

Command	<code>:MEASure:JITTer:TREND {{ON 1} {OFF 0}}</code>
---------	-------------------------------------------------------

The :MEASure:JITTer:TREND command turns the jitter measurement trend display on or off. When on, trend plots measurement results time correlated to the waveform being measured.

Example	This example turns the jitter measurement trend display on.
---------	-------------------------------------------------------------

```
10 OUTPUT 707;":MEASURE:JITTER:TREND ON"
20 END
```

Query	<code>:MEASure:JITTer:TREND?</code>
-------	-------------------------------------

The :MEASure:JITTer:TREND? query returns the state of jitter trend display.

Returned format	<code>[:MEASure:JITTer:TREND] {1 0}</code>
-----------------	-----------------------------------------------

Example	This example places the current setting of the jitter trend mode in the string variable Setting\$, then prints the contents of the variable to the computer's screen.
---------	-----------------------------------------------------------------------------------------------------------------------------------------------------------------------

```
10 OUTPUT 707;"SYSTEM:HEADER OFF"
20 OUTPUT 707;":MEASURE:JITTER:TREND?"
30 ENTER 707;Setting$
40 PRINT Setting$
50 END
```

JITTer:TREND:SMOoth

This command is only available when the E2681A Jitter Analysis Software is installed.

Command :MEASure:JITTer:TREND:SMOoth {{ON|1} | {OFF|0}}

The :MEASure:JITTer:TREND:SMOoth command sets jitter trend smoothing to on or off. When on, smoothing creates a running average smoothed by the number of points set by the :JITTer:TREND:SMOoth:POINTs command.

Example This example sets the jitter trend smoothing mode to on..

```
10 OUTPUT 707;":MEASURE:JITTER:TREND:SMOOTH ON"
20 END
```

Query :MEASure:JITTer:TREND:SMOoth?

The :MEASure:JITTer:TREND:SMOoth? query returns the current jitter trend smoothing mode setting.

Returned format [:MEASure:JITTer:TREND:SMOoth] {1 | 0}

Example This example places the current setting of the jitter trend smoothing mode in the string variable Setting\$, then prints the contents of the variable to the computer's screen.

```
10 OUTPUT 707;"SYSTEM:HEADER OFF"
20 OUTPUT 707;":MEASURE:JITTER:TREND:SMOOTH?"
30 ENTER 707;Setting$
40 PRINT Setting$
50 END
```

JITTer:TREND:SMOoth:POINts

This command is only available when the E2681A Jitter Analysis Software is installed.

Command :MEASure:JITTer:TREND:SMOoth:POINts <points>

The :MEASure:JITTer:TRENd:SMOoth:POINts command sets the number of points as a set size for the data smoothing feature.

<points> odd integers, 3 to 1001. If out of range, the number will be rounded to nearest lower odd integer.

Example This example sets the jitter trend smoothing points to 7.

```
10  OUTPUT 707;" :MEASURE:JITTER:TREND:SMOOTH:POINTS 7"
20  END
```

Query :MEASure:JITTer:TREND:SMOoth:POINts?

The :MEASure:JITTer:TRENd:SMOoth:POINts? query returns the current setting for jitter trend smoothing points.

Returned format [:MEASure:JITTer:TRENd:SMOoth:POINts] <value>
 [,<result_state>]<NL>

<value> The jitter offset smoothing points setting.

<result_state> If SENDvalid is ON, the result state is returned with the measurement result. See the :MEASure:RESults table in this chapter for a list of the result states.

Example This example places the current value of jitter trend smoothing points in the numeric variable, Value, then prints the contents of the variable to the computer's screen.

```
10  OUTPUT 707;" :SYSTEM:HEADER OFF"!Response headers off
20  OUTPUT 707;" :MEASURE:JITTER:TREND:SMOOTH:POINTS?"
30  ENTER 707;Value
40  PRINT Value
50  END
```

JITTer:TREND:VERTical

This command is only available when the E2681A Jitter Analysis Software is installed.

Command :MEASure:JITTer:TREND:VERTical {AUTO | MANual}

The :MEASure:JITTer:TREND:VERTical command sets the jitter trend vertical mode to automatic or manual. In automatic mode, the oscilloscope automatically selects the vertical scaling and offset. In manual mode, you can set your own scaling and offset values.

Example This example sets the jitter trend vertical mode to automatic.

```
10 OUTPUT 707;":MEASURE:JITTer:TREND:VERTical AUTO"
20 END
```

Query :MEASure:JITTer:TREND:VERTical?

The :MEASure:JITTer:TREND:VERTical? query returns the current jitter trend vertical mode setting.

Returned format [:MEASure:JITTer:TREND:VERTical] {AUTO | MANual}

Example This example places the current setting of the jitter trend vertical mode in the string variable Setting\$, then prints the contents of the variable to the computer's screen.

```
10 OUTPUT 707;"SYSTEM:HEADER OFF"
20 OUTPUT 707;":MEASURE:JITTer:TREND:VERTical?"
30 ENTER 707;Setting$
40 PRINT Setting$
50 END
```

JITTer:TREnd:VERTical:OFFSet

This command is only available when the E2681A Jitter Analysis Software is installed.

Command :MEASure:JITTer:TREnd:VERTical:OFFSet <offset>

The :MEASure:JITTer:TREnd:VERTical:OFFSet command sets the jitter trend vertical offset time.

<offset> A real number for the vertical offset time range for the jitter measurement trend.

Example This example sets the jitter trend vertical offset to 100 ps.

```
10  OUTPUT 707; ":MEASURE:JITTER:TREND:VERTICAL:OFFSET 100E-12"
20  END
```

Query :MEASure:JITTer:TREnd:VERTical:OFFSet?

The :MEASure:JITTer:TREnd:VERTical:OFFSet? query returns the jitter trend vertical offset time setting.

Returned format [:MEASure:JITTer:TREnd:VERTical:OFFSet] <value>
 [,<result_state>]<NL>

<value> The jitter vertical trend offset setting.

<result_state> If SENDvalid is ON, the result state is returned with the measurement result. See the :MEASure:RESults table in this chapter for a list of the result states.

Example This example places the current value of jitter trend vertical offset in the numeric variable, Value, then prints the contents of the variable to the computer's screen.

```
10  OUTPUT 707; ":SYSTEM:HEADER OFF"!Response headers off
20  OUTPUT 707; ":MEASURE:JITTER:TREND:VERTICAL:OFFSET?"
30  ENTER 707;Value
40  PRINT Value
50  END
```

JITTer:TREND:VERTical:RANGe

This command is only available when the E2681A Jitter Analysis Software is installed.

Command `:MEASure:JITTer:TREND:VERTical:RANGe <range>`

The :MEASure:JITTer:TREND:VERTical:RANGe command sets the jitter trend vertical range time.

<range> A real number for the full-scale vertical time range for the jitter measurement trend.

Example This example sets the jitter trend vertical range to 4 ns (500 ps/div X 8 div).

```
10 OUTPUT 707; ":MEASURE:JITTER:TREND:VERTICAL:RANGE 4E-9"
20 END
```

Query `:MEASure:JITTer:TREND:VERTical:RANGe?`

The :MEASure:JITTer:TREND:VERTical:RANGe? query returns the jitter trend vertical range time setting.

Returned Format `[:MEASure:JITTer:TREND:VERTical:RANGe] <value>
[, <result_state>] <NL>`

<value> The jitter trend vertical range setting.

<result_state> If SENDvalid is ON, the result state is returned with the measurement result. See the :MEASure:RESults table in this chapter for a list of the result states.

Example This example places the current value of jitter trend vertical range in the numeric variable, Value, then prints the contents of the variable to the computer's screen.

```
10 OUTPUT 707; ":SYSTEM:HEADER OFF"!Response headers off
20 OUTPUT 707; ":MEASURE:JITTER:TREND:VERTICAL:RANGE?"
30 ENTER 707;Value
40 PRINT Value
50 END
```

NCJitter

This command is only available when the E2681A Jitter Analysis Software is installed.

Command `:MEASure:NCJitter <source>,<direction>,<n>,<start>`

The :MEASure:NCJitter command measure the N cycle jitter time of the waveform.

<source> {CHANnel<N> | FUNCTion<N> | WMEMory<N>}

<N> CHANnel<N> is an integer, 1 - 4.

FUNCTion<N> and WMEMory<N> are:

 An integer, 1 - 4, representing the selected function or waveform memory.

<direction> {RISing | FALLing}, specifies direction of waveform edge to make measurement.

<n> An integer, 1 - 99, the number of cycles in a group.

<start> An integer, 1 - 4, typically 1, the cycle to start measuring.

Example

This example measures the N cycle jitter on channel 1, rising edge, 5 cycles in a group, starting on the first cycle of the waveform on the screen.

```
10  OUTPUT 707; ":MEASURE:NCJITTER CHANNEL1,RISING,5,1"
20  END
```

Query :MEASure:NCJitter? <source>,<direction>,<n>,<start>

The :MEASure:NCJitter? query returns the measured N cycle jitter time of the waveform.

Returned Format [:MEASure:NCJitter] <value>[,<result_state>]<NL>

<value> The N cycle jitter time of the waveform.

<result_state> If SENDvalid is ON, the result state is returned with the measurement result. See the :MEASure:RESults table in this chapter for a list of the result states.

Example

This example places the current value of N cycle jitter in the numeric variable, Value, then prints the contents of the variable to the computer's screen.

```
10  OUTPUT 707;":SYSTEM:HEADER OFF"!Response headers off
20  OUTPUT 707;":MEASURE:NCJITTER? CHANNEL1,RIS,5,1"
30  ENTER 707;Value
40  PRINT Value
50  END
```

NWIDth

Command :MEASure:NWIDth [<source>]

The :MEASure:NWIDth command measures the width of the first negative pulse on the screen using the mid-threshold levels of the waveform (50% levels with standard measurements selected). Sources are specified with the :MEASure:SOURce command or with the optional parameter following the :MEASure:NWIDth command.

The algorithm is:

 If the first edge on the screen is rising,

 then

 nwidth = time at the second rising edge – time at the first falling edge

 else

 nwidth = time at the first rising edge – time at the first falling edge.

<source> {CHANnel<N> | FUNction<N> | WMEMory<N> | <digital_channel>}

<N> CHANnel<N> is:

 An integer, 1 - 2, for 54830B/D and 54833A/D Infiniium Oscilloscope.

 An integer, 1 - 4, for all other Infiniium Oscilloscope models.

FUNction<N> and WMEMory<N> are:

 An integer, 1 - 4, representing the selected function or waveform memory.

<digital_channel> The digital channels are only available on the 5483xD oscilloscopes and can be DIGital0 through DIGital15

Example

This example measures the width of the first negative pulse on the screen.

```
10 OUTPUT 707;":MEASURE:NWIDTH DIGITAL0"
20 END
```

Query `:MEASure:NWIDth? [<source>]`

The `:MEASure:NWIDth?` query returns the measured width of the first negative pulse of the specified source.

Returned Format `[:MEASure:NWIDth] <value>[,<result_state>]<NL>`

`<value>` The width of the first negative pulse on the screen using the mid-threshold levels of the waveform.

`<result_state>` If `SENDvalid` is ON, the result state is returned with the measurement result. See the `:MEASure:RESults` table in this chapter for a list of the result states.

Example

This example places the current width of the first negative pulse on the screen in the numeric variable, `Width`, then prints the contents of the variable to the computer's screen.

```
10  OUTPUT 707;":SYSTEM:HEADER OFF"!Response headers off
20  OUTPUT 707;":MEASURE:NWIDTH? DIGITAL0"
30  ENTER 707;Width
40  PRINT Width
50  END
```

OVERshoot

Command `:MEASure:OVERshoot [<source>]`

The :MEASure:OVERshoot command measures the overshoot of the first edge on the screen. Sources are specified with the :MEASure:SOURce command or with the optional parameter following the :MEASure:OVERshoot command.

The algorithm is:

 If the first edge on the screen is rising,
 then
 $\text{overshoot} = (\text{Local Vmax} - \text{Vtop}) / \text{Vamplitude}$
 else
 $\text{overshoot} = (\text{Vbase} - \text{Local Vmin}) / \text{Vamplitude}$.

`<source> {CHANnel<N> | FUNCTion<N> | WMEMory<N>}`

`<N> CHANnel<N>` is:

 An integer, 1 - 2, for 54830B/D and 54833A/D Infiniium Oscilloscope.

 An integer, 1 - 4, for all other Infiniium Oscilloscope models.

`FUNCTion<N>` and `WMEMory<N>` are:

 An integer, 1 - 4, representing the selected function or waveform memory.

Example

This example measures the overshoot of the first edge on the screen.

```
10  OUTPUT 707; ":MEASURE:OVERSHOOT CHANNEL1 "  
20  END
```

Query `:MEASure:OVERshoot? [<source>]`

The `:MEASure:OVERshoot?` query returns the measured overshoot of the specified source.

Returned Format `[:MEASure:OVERshoot] <value> [, <result_state>] <NL>`

`<value>` Ratio of overshoot to amplitude, in percent.

`<result_state>` If `SENDvalid` is ON, the result state is returned with the measurement result. See the `:MEASure:RESults` table in this chapter for a list of the result states.

Example

This example places the current value of overshoot in the numeric variable, `Value`, then prints the contents of the variable to the computer's screen.

```
10 OUTPUT 707; ":SYSTEM:HEADER OFF"!Response headers off
20 OUTPUT 707; ":MEASURE:OVERSHOOT? CHANNEL1"
30 ENTER 707;Value
40 PRINT Value
50 END
```

PERiod

Command `:MEASure:PERiod [<digital_channel>] | [<source>]`

The :MEASure:PERiod command measures the period of the first complete cycle on the screen using the mid-threshold levels of the waveform (50% levels with standard measurements selected). The source is specified with the :MEASure:SOURce command or with the optional parameter following the :MEASure:PERiod command.

The algorithm is:

If the first edge on the screen is rising,
then
 period = time at the second rising edge – time at the first rising edge
else
 period = time at the second falling edge – time at the first falling edge.

`<digital_channel>` The digital channels are only available on the 5483xD oscilloscopes and can be DIGital0 through DIGital15

`<source>` {CHANnel<N> | FUNction<N> | WMEMory<N>}

`<N>` CHANnel<N> is:

 An integer, 1 - 2, for 54830B/D and 54833A/D Infiniium Oscilloscope.

 An integer, 1 - 4, for all other Infiniium Oscilloscope models.

FUNction<N> and WMEMory<N> are:

 An integer, 1 - 4, representing the selected function or waveform memory.

Example

This example measures the period of the waveform.

```
10 OUTPUT 707; ":MEASURE:PERIOD CHANNEL1"
20 END
```

Query `:MEASure:PERiod? [<digital_channel>] | [<source>]`

The :MEASure:PERiod? query returns the measured period of the specified source.

Returned Format `[:MEASure:PERiod] <value>[,<result_state>]<NL>`

`<value>` Period of the first complete cycle on the screen.

`<result_state>` If SENDvalid is ON, the result state is returned with the measurement result. See the :MEASure:RESults table in this chapter for a list of the result states.

Example

This example places the current period of the waveform in the numeric variable, Value, then prints the contents of the variable to the computer's screen.

```
10 OUTPUT 707;":SYSTEM:HEADER OFF"!Response headers off
20 OUTPUT 707;":MEASURE:PERIOD? CHANNEL1"
30 ENTER 707;Value
40 PRINT Value
50 END
```

PHASe

Command `:MEASure:PHASe [<source>[,<source>],]<direction>`

The <direction> parameter is only available when the E2681A Jitter Analysis Software is installed..

The :MEASure:PHASe command measures the phase in degrees between two edges. If two sources are specified, the phase from the specified edge of the first source to the specified edge of the second source is measured. If one source is specified, the phase is always 0.0E0.00°.

The edge that is used for the measurement can be changed by using the :MEASure:JITTer:DIRection command. This also requires the :MEASure:JITTer:STATistics to be on.

<source> {CHANnel<N> | FUNCTion<N> | WMEMory<N>}

<N> CHANnel<N> is an integer, 1-4.

FUNCTion<N> and WMEMory<N> are:

An integer, 1 - 4, representing the selected function or waveform memory.

<direction> {RISing | FALLing}

Specifies direction of edge to start measurement.

Example

This example measures the phase between channel 1 and channel 2.

```
10 OUTPUT 707;":MEASURE:PHASE CHANNEL1,CHANNEL2"
20 END
```

Query `:MEASure:PHASe? [<source>[,<source>],]<direction>`

The :MEASure:PHASe? query returns the measured phase angle value.

The necessary waveform edges must be present on the display. The query will return 9.99999E+37 if the necessary edges are not displayed.

Returned Format `[:MEASure:PHASe] <value>[,result_state]<NL>`

<value> Phase angle from the first edge on the first source to the first edge edge on the second source.

<result_state> If SENDvalid is ON, the result state is returned with the measurement result. See the :MEASure:RESults table in this chapter for a list of the result states.

Example

This example places the current phase angle value between channel 1 and channel 2 in the variable, Value, then prints the contents of the variable to the computer's screen.

```
10 OUTPUT 707;":SYSTEM:HEADER OFF"!Response headers off
20 OUTPUT 707;":MEASURE:PHASE? CHANNEL1,CHANNEL2"
30 ENTER 707;Value
40 PRINT Value
50 END
```

PRESHoot

Command `:MEASure:PREShoot [<source>]`

The :MEASure:PREShoot command measures the preshoot of the first edge on the screen. Sources are specified with the :MEASure:SOURce command or with the optional parameter following the :MEASure:PREShoot command.

The algorithm is:

```

    If the first edge on the screen is rising,
    then
        preshoot = (Vbase – Local Vmin) / Vamplitude
    else
        preshoot = (Local Vmax – Vtop) / Vamplitude.

```

`<source> {CHANnel<N> | FUNCTion<N> | WMEMory<N>}`

`<N> CHANnel<N>` is:

An integer, 1 - 2, for 54830B/D and 54833A/D Infiniium Oscilloscope.

An integer, 1 - 4, for all other Infiniium Oscilloscope models.

`FUNCTion<N>` and `WMEMory<N>` are:

An integer, 1 - 4, representing the selected function or waveform memory.

Example

This example measures the preshoot of the waveform on the screen.

```

10  OUTPUT 707; ":MEASURE:PRESHOOT CHANNEL1 "
20  END

```

Query `:MEASure:PREShoot? [<source>]`

The :MEASure:PREShoot? query returns the measured preshoot of the specified source.

Returned Format `[:MEASure:PREShoot] <value>[,<result state>]<NL>`

`<value>` Ratio of preshoot to amplitude, in percent.

`<result_state>` If SENDvalid is ON, the result state is returned with the measurement result. See the :MEASure:RESults table in this chapter for a list of the result states.

Example

This example places the current value of preshoot in the numeric variable, Preshoot, then prints the contents of the variable to the computer's screen.

```
10 OUTPUT 707;":SYSTEM:HEADER OFF"!Response headers off
20 OUTPUT 707;":MEASURE:PRESHOOT? CHANNEL1"
30 ENTER 707;Preshoot
40 PRINT Preshoot
50 END
```

PWIDth

Command :MEASure:PWIDth [<source>]

The :MEASure:PWIDth command measures the width of the first positive pulse on the screen using the mid-threshold levels of the waveform (50% levels with standard measurements selected). Sources are specified with the :MEASure:SOURce command or with the optional parameter following the :MEASure:PWIDth command.

The algorithm is:

If the first edge on the screen is rising,
 then
 pwidth = time at the first falling edge – time at the first rising edge
 else
 pwidth = time at the second falling edge – time at the first rising edge.

<source> {CHANnel<N> | FUNction<N> | WMEMory<N> | <digital_channel>}

<N> CHANnel<N> is:

An integer, 1 - 2, for 54830B/D and 54833A/D Infiniium Oscilloscope.
 An integer, 1 - 4, for all other Infiniium Oscilloscope models.

FUNction<N> and WMEMory<N> are:

An integer, 1 - 4, representing the selected function or waveform memory.

<digital_channel> The digital channels are only available on the 5483xD oscilloscopes and can be
 DIGital0 through DIGital15

Example

This example measures the width of the first positive pulse on the screen.

```
10  OUTPUT 707; ":MEASURE:PWIDTH CHANNEL1"
20  END
```

Query `:MEASure:PWIDth? [<source>]`

The :MEASure:PWIDth? query returns the measured width of the first positive pulse of the specified source.

Returned Format `[:MEASure:PWIDth] <value>[, <result_state>] <NL>`

`<value>` Width of the first positive pulse on the screen in seconds.

`<result_state>` If SENDvalid is ON, the result state is returned with the measurement result. See the :MEASure:RESults table in this chapter for a list of the result states.

Example

This example places the value of the width of the first positive pulse on the screen in the numeric variable, Width, then prints the contents of the variable to the computer's screen.

```
10 OUTPUT 707; ":SYSTEM:HEADER OFF"!Response headers off
20 OUTPUT 707; ":MEASURE:PWIDTh? CHANNEL1"
30 ENTER 707;Width
40 PRINT Width
50 END
```

RESults?

Query `:MEASure:RESults?`

The `:MEASure:RESults?` query returns the results of the continuous measurements. The measurement results always include only the current results. If `SENDvalid` is ON, the measurement results state is returned immediately following the measurement result. If `:MEASure:STATistics` is ON, the measurement results include the current, minimum, maximum, mean, standard deviation, and statistical sample size of each measurement.

If more than one measurement is running continuously, the values in the `:MEASure:RESults` table in this chapter will be duplicated for each continuous measurement from the first to last (top to bottom) of display. There may a maximum of five continuous measurements at a time.

Returned Format `[:MEASure:RESults] <result_list><NL>`

`<result_list>` A list of the measurement results, as in the `:MEASure:RESults` table in this chapter, separated with commas.

Example

This example places the current results of the measurements in the string variable, `Result$`, then prints the contents of the variable to the computer's screen.

```
10 DIM Result$[200]!Dimension variable
20 OUTPUT 707;":MEASURE:RESULTS?"
30 ENTER 707;Result$
40 PRINT Result$
50 END
```

Table 21-2

Result States

Code	Result	Description
0	RESULT_CORRECT	Result correct. No problem found.
1	RESULT_QUESTIONABLE	Result questionable but could be measured.
2	RESULT_LESS_EQ	Result less than or equal to value returned.
3	RESULT_GTR_EQ	Result greater than or equal to value returned.
4	RESULT_INVALID	Result returned is invalid.
5	EDGE_NOT_FOUND	Result invalid. Required edge not found.
6	MAX_NOT_FOUND	Result invalid. Max not found.
7	MIN_NOT_FOUND	Result invalid. Min not found.
8	TIME_NOT_FOUND	Result invalid. Requested time not found.
9	VOLT_NOT_FOUND	Result invalid. Requested voltage not found.
10	TOP_EQUALS_BASE	Result invalid. Top and base are equal.
11	MEAS_ZONE_SMALL	Result invalid. Measurement zone too small.
12	LOWER_INVALID	Result invalid. Lower threshold not on waveform.
13	UPPER_INVALID	Result invalid. Upper threshold not on waveform.
14	UPPER_LOWER_INVALID	Result invalid. Upper and lower thresholds are too close.
15	TOP_INVALID	Result invalid. Top not on waveform.
16	BASE_INVALID	Result invalid. Base not on waveform.
17	INCOMPLETE	Result invalid. Completion criteria not reached.
18	INVALID_SIGNAL	Result invalid. Measurement invalid for this type of waveform.
19	SIGNAL_NOT_DISPLAYED	Result invalid. waveform is not displayed.
20	CLIPPED_HIGH	Result invalid. Waveform is clipped high.
21	CLIPPED_LOW	Result invalid. Waveform is clipped low.
22	CLIPPED_HIGH_LOW	Result invalid. Waveform is clipped high and low.
23	ALL_HOLES	Result invalid. Data contains all holes.
24	NO_DATA	Result invalid. No data on screen.
25	CURSOR_OFF_SCREEN	Result invalid. Cursor is not on screen.
26	MEASURE_CANCELED	Result invalid. Measurement aborted.
27	MEASURE_TIMEOUT	Result invalid. Measurement timed-out.
28	NO_MEAS	Result invalid. No measurement to track.
29	PEAK_NOT_FOUND	Result invalid. FFT peak not found.
30	BAD_EYE	Result invalid. Eye pattern not found.

Measure Commands

REsults?

31	BAD_NRZ	Result invalid. No NRZ eye pattern found.
32	BAD_ER_CAL	Result invalid. No valid extinction Ratio calibration.
33	NOT_1_CHANNEL	Result invalid. There is more than one source on creating the database.
34	DONT_DISPLAY_MEAS	Result invalid. Do not display the measurement.
35	SMALL_SIGNAL	Signal may be too small to evaluate.
36	RESULT_AVERAGING	Result invalid. Awaiting completion of averaging.
39		Result invalid. Need jitter package to make this measurement.

RISetime

Command :MEASure:RISetime [<source>]

The :MEASure:RISetime command measures the rise time of the first displayed edge by measuring the time at the lower threshold of the rising edge, measuring the time at the upper threshold of the rising edge, then calculating the rise time with the following algorithm:

Rise time = time at upper threshold point – time at lower threshold point.

To make this measurement requires 4 or more sample points on the rising edge of the waveform.

Sources are specified with the :MEASure:SOURce command or with the optional parameter following the RISetime command. With standard measurements selected, the lower threshold is at the 10% point and the upper threshold is at the 90% point on the rising edge.

<source> {CHANnel<N> | FUNCTion<N> | WMEMory<N>}

<N> CHANnel<N> is:

An integer, 1 - 2, for 54830B/D and 54833A/D Infiniium Oscilloscope.

An integer, 1 - 4, for all other Infiniium Oscilloscope models.

FUNCTion<N> and WMEMory<N> are:

An integer, 1 - 4, representing the selected function or waveform memory.

Example

This example measures the rise time of the channel 1 waveform.

```
10 OUTPUT 707;":MEASURE:RISETIME CHANNEL1"  
20 END
```

RISetime

Query `:MEASure:RISetime? [<source>]`

The `:MEASure:RISetime?` query returns the rise time of the specified source.

Returned Format `[:MEASure:RISetime] <value> [, <result_state>] <NL>`

`<value>` Rise time in seconds.

`<result_state>` If `SENDvalid` is ON, the result state is returned with the measurement result. See the `:MEASure:RESults` table in this chapter for a list of the result states.

Example

This example places the current value of rise time in the numeric variable, `Rise`, then prints the contents of the variable to the computer's screen.

```
10 OUTPUT 707; ":SYSTEM:HEADER OFF"!Response headers off
20 OUTPUT 707; ":MEASURE:RISETIME? CHANNEL1"
30 ENTER 707; Rise
40 PRINT Rise
50 END
```

SCRatch

Command `:MEASure:{SCRatch | CLear}`

The :MEASure:SCRatch command clears the measurement results from the screen. This command performs the same function as :MEASure:CLear.

Example This example clears the current measurement results from the screen.

```
10  OUTPUT 707; ":MEASURE:SCRATCH"
20  END
```

SENDvalid

Command `:MEASure:SENDvalid {{OFF|0} | {ON|1}}`

The :MEASure:SENDvalid command enables the result state code to be returned with the :MEASure:RESults? query.

Example This example turns the send valid function on.

```
10  OUTPUT 707;":MEASURE:SENDVALID ON"
20  END
```

Query `:MEASure:SENDvalid?`

The :MEASure:SENDvalid? query returns the state of the send valid control.

Returned Format `{:MEASure:SENDvalid} {0 | 1}<NL>`

Example This example places the current mode for SENDvalid in the string variable, Mode\$, then prints the contents of the variable to the computer's screen.

```
10  DIM Mode$[50]!Dimension variable
20  OUTPUT 707;":MEASURE:SENDVALID?"
30  ENTER 707;Mode$
40  PRINT Mode$
50  END
```

See Also Refer to the :MEASure:RESults? query for information on the results returned and how they are affected by the SENDvalid command. Refer to the individual measurements for information on how the result state is returned.

SETuptime

This command is only available when the E2681A Jitter Analysis Software is installed.

Command :MEASure:SETuptime
 [<data_source>,<data_source_dir>,<clock_source>,<clock_source_dir>]

The :MEASure:SETuptime command measures the setup time between the specified clock and data source.

<data_source> {CHANnel<N> | FUNCTION<N> | WMEMory<N>}

<clock_source> {CHANnel<N> | FUNCTION<N> | WMEMory<N>}

<N> CHANnel<N> is an integer, 1 - 4.

FUNCTION<N> and WMEMory<N> are:

An integer, 1 - 4, representing the selected function or waveform memory.

<data_source_dir> {RISing | FALLing | BOTH}

Selects the direction of the data source edge. BOTH selects the first edge from the left-hand side of the waveform viewing area.

<clock_source_dir> {RISing | FALLing}

Selects the direction of the clock source edge.

Example

This example measures the setup time from the rising edge of channel 1 to the rising edge of channel 2.

```
10  OUTPUT 707;" :MEASURE:SETUPTIME CHAN1,RIS,CHAN2,RIS"
20  END
```

SETuptime

Query :MEASure:SETuptime?
 [<data_source>,<data_source_dir>,<clock_source>,<clock_source_dir>]

The :MEASure:SETuptime query returns the measured setup time between the specified clock and data source.

Returned Format { :MEASure:SETuptime] <value><NL>
 <value> Setup time in seconds.

Example

This example places the current value of setup time in the numeric variable,Time, then prints the contents of the variable to the computer's screen.

```
10 OUTPUT 707;" :SYSTEM:HEADER OFF"!Response headers off
20 OUTPUT 707;" :MEASURE:SETUPTIME? CHAN1,RIS,CHAN2,RIS"
30 ENTER 707;Time
40 PRINT Time
50 END
```

SOURCE

Command

```
:MEASure:SOURCE
{<digital_channel>[,<digital_channel>]} |
{<source>[,<source>]}
```

The :MEASure:SOURCE command selects the source for measurements. You can specify one or two sources with this command. All measurements except :MEASure:DELTatime are made on the first specified source. The delta time measurement uses two sources if two are specified. If only one source is specified, the delta time measurement uses that source for both of its parameters.

<digital_channel> The digital channels are only available on the 5483xD oscilloscopes and can be DIGital0 through DIGital15

<source> {CHANnel<N> | FUNction<N> | WMEMory<N>}

<N> CHANnel<N> is:

- An integer, 1 - 2, for 54830B/D and 54833A/D Infiniium Oscilloscope.
- An integer, 1 - 4, for all other Infiniium Oscilloscope models.

FUNction<N> and WMEMory<N> are:

- An integer, 1 - 4, representing the selected function or waveform memory.

Example

This example selects channel 1 as the source for measurements.

```
10 OUTPUT 707;" :MEASURE:SOURCE CHANNEL1 "
20 END
```

SOURce

Query :MEASure:SOURce?

The :MEASure:SOURce? query returns the current source selection.

Returned Format [:MEASure:SOURce] <source>[, <source>] <NL>

Example

This example places the currently specified sources in the string variable, Source\$, then prints the contents of the variable to the computer's screen.

```
10 DIM Source$[50]!Dimension variable
20 OUTPUT 707;":MEASURE:SOURCE?"
30 ENTER 707;Source$
40 PRINT Source$
50 END
```

STATistics

Command `:MEASure:STATistics {{OFF|0} | {ON|1}}`

The :MEASure:STATistics command turns the statistics measurements on and off. The statistics state only affects the information returned by the :MEASure:RESults? query.

Example This example turns the statistics function on.

```
10  OUTPUT 707;":MEASURE:STATISTICS ON"
20  END
```

Query `:MEASure:STATistics?`

The :MEASure:STATistics? query returns the current statistics mode.

Returned Format `[[:MEASure:STATistics] {0 | 1}<NL>`

Example This example places the current mode for statistics in the string variable, Mode\$, then prints the contents of the variable to the computer's screen.

```
10  DIM Mode$[50]!Dimension variable
20  OUTPUT 707;":MEASURE:STATISTICS?"
30  ENTER 707;Mode$
40  PRINT Mode$
50  END
```

See Also Refer to the :MEASure:RESults? query for information on the result returned and how it is affected by the STATistics command.

TEDGe

Command :MEASure:TEDGe <meas_thres_txt>,
 [<slope>] <occurrence> [, <source>]

The :MEASure:TEDGe command measures the time interval between the trigger event and the specified edge (threshold level, slope, and transition). Sources are specified with the :MEASure:SOURce command or with the optional parameter following the :MEASure:TEDGe command.

<meas_thres_txt> UPPER, MIDDLE, or LOWER to identify the threshold.

<slope> { - (minus) for falling | + (plus) for rising | <none> (the slope is optional; if no slope is specified, + (plus) is assumed) }

<occurrence> An integer value representing the edge of the occurrence. The desired edge must be present on the display. Edges are counted with 1 being the first edge from the left on the display, and a maximum value of 65534.

<source> {CHANnel<N> | FUNction<N> | WMEMory<N> | <digital_channel>}

<N> CHANnel<N> is:

 An integer, 1 - 2, for 54830B/D and 54833A/D Infiniium Oscilloscope.

 An integer, 1 - 4, for all other Infiniium Oscilloscope models.

 FUNction<N> and WMEMory<N> are:

 An integer, 1 - 4, representing the selected function or waveform memory.

<digital_channel> The digital channels are only available on the 5483xD oscilloscopes and can be DIGital0 through DIGital15

Query :MEASure:TEDGe? <meas_thres_txt>,
 <slope><occurrence> [,<source>]

The :MEASure:TEDGe? query returns the time interval between the trigger event and the specified edge (threshold level, slope, and transition).

Returned Format [:MEASure:TEDGe] <time>[,<result_state>]<NL>

<time> The time interval between the trigger event and the specified voltage level and transition.

<result_state> If SENDvalid is ON, the result state is returned with the measurement result. See the :MEASure:RESults table in this chapter for a list of the result states.

Example

This example returns the time interval between the trigger event and the 90% threshold on the second rising edge of the source waveform to the numeric variable, Time. The contents of the variable are then printed to the computer's screen.

```
10  OUTPUT 707;":SYSTEM:HEADER OFF"!Response headers off
20  OUTPUT 707;":MEASURE:TEDGE? UPPER,+2,CHANNEL1"
30  ENTER 707;Time
40  PRINT Time
50  END
```

Turn Off Headers

When receiving numeric data into numeric variables, turn off the headers. Otherwise, the headers may cause misinterpretation of returned data.

TIEClock

This command is only available when the E2681A Jitter Analysis Software is installed.

Command	<pre>:MEASure:TIEClock <source>, {SECond UNITInterval}, {AUTO CUSTOM,<frequency>},<direction></pre> <p>The :MEASure:TIEClock command measures clock time interval error. You can set the units of the measurement by selecting SECond (seconds) or UNITInterval. If AUTO is selected, the oscilloscope selects the ideal clock frequency. If CUSTom is selected, you can enter your own ideal clock frequency.</p> <p><source> {CHANnel<N> FUNCTion<N> WMEMory<N>}</p> <p style="padding-left: 20px;"><N> CHANnel<N> is an integer, 1 - 4.</p> <p style="padding-left: 20px;">FUNCTion<N> and WMEMory<N> are:</p> <p style="padding-left: 40px;">An integer, 1 - 4, representing the selected function or waveform memory.</p> <p><direction> {RISing FALLing BOTH}</p> <p style="padding-left: 20px;">Specifies direction of clock edge. BOTH selects the first edge from the left-hand side of the waveform viewing area.</p> <p><frequency> A real number for the ideal clock frequency for the clock time interval error.</p>
----------------	---------------------------------------------------------------------------------------------------------------------------------------------------------------------------------------------------------------------------------------------------------------------------------------------------------------------------------------------------------------------------------------------------------------------------------------------------------------------------------------------------------------------------------------------------------------------------------------------------------------------------------------------------------------------------------------------------------------------------------------------------------------------------------------------------------------------------------------------------------------------------------------------------------------------------------------------------------------------------------------------------------------------------------------------------------------------------------------------------------------------------------------------------------

Example

This example measures the clock time interval error on the rising edge of channel 1, ideal clock frequency set to automatic, units set to seconds.

```
10 OUTPUT 707;":MEASURE:TIECLOCK CHANNEL1,SECOND,AUTO,RISING"
20 END
```

Query :MEASure:TIEClock? <source>, (SECond | UNITInterval},
 {AUTO | CUSTOM, <frequency>}, <direction>

The :MEASure:TIEClock? query returns the current value of the clock time interval error.

Returned format [:MEASure:TIEClock] <value>[, <result_state>] <NL>

<value> The clock time interval error value.

<result_state> If SENDvalid is ON, the result state is returned with the measurement result. See the :MEASure:RESults table in this chapter for a list of the result states.

Example

This example places the current value of the clock time interval error in the variable Value, then prints the contents of the variable to the computer's screen.

```
10  OUTPUT 707;"SYSTEM:HEADER OFF"
20  OUTPUT 707;":MEASURE:TIECLOCK? CHANNEL1, SECOND, CUSTOM, 1E9,
    RISING?"
30  ENTER 707;Value$
40  PRINT Value$
50  END
```

TIEData

This command is only available when the E2681A Jitter Analysis Software is installed.

Command

```
:MEASure:TIEData <source>, (SECond | UNITinterval},
{AUTO | CUSTOM, <frequency>}
```

The :MEASure:TIEData command measures data time interval error. You can set the units of the measurement by selecting SECond (seconds) or UNITinterval. If AUTO is selected, the oscilloscope selects the ideal data rate. If CUSTom is selected, you can enter your own ideal data rate.

<source> {CHANnel<N> | FUNCTion<N> | WMEMory<N>}

<N> CHANnel<N> is an integer, 1 - 4.

FUNCTion<N> and WMEMory<N> are:

An integer, 1 - 4, representing the selected function or waveform memory.

<frequency> A real number for the ideal clock frequency for the clock time interval error.

Example

This example measures the data time interval error on channel 1, ideal data rate set to automatic, units set to seconds.

```
10 OUTPUT 707; ":MEASURE:TIEDATA CHANNEL1,SECOND,AUTO"
20 END
```

Query `:MEASure:TIEData? <source>, (SECond | UNITinterval}, {AUTO | CUSTOM, <frequency>}`

The :MEASure:TIEData? query returns the current value of the data time interval error.

Returned format `[:MEASure:TIEData] <value>[, <result_state>] <NL>`

`<value>` The data time interval error value.

`<result_state>` If SENDvalid is ON, the result state is returned with the measurement result. See the :MEASure:RESults table in this chapter for a list of the result states.

Example

This example places the current value of the data time interval error in the variable Value, then prints the contents of the variable to the computer's screen.

```
10  OUTPUT 707;"SYSTEM:HEADER OFF"
20  OUTPUT 707;" :MEASURE:TIEDATA? CHANNEL1,SECOND,CUSTOM,1E9"
30  ENTER 707;Value$
40  PRINT Value$
50  END
```

TMAX

Command :MEASure:TMAX [<source>]

The :MEASure:TMAX command measures the first time at which the maximum voltage of the source waveform occurred. Sources are specified with the :MEASure:SOURce command or with the optional parameter following the :MEASure:TMAX command.

<source> {CHANnel<N> | FUNCTion<N> | WMEMory<N>}

<N> CHANnel<N> is:

 An integer, 1 - 2, for 54830B/D and 54833A/D Infiniium Oscilloscope.

 An integer, 1 - 4, for all other Infiniium Oscilloscope models.

FUNCTion<N> and WMEMory<N> are:

 An integer, 1 - 4, representing the selected function or waveform memory.

Query `:MEASure:TMAX? [<source>]`

The :MEASure:TMAX? query returns the time at which the first maximum voltage occurred.

Returned Format `[:MEASure:TMAX] <time>[,<result_state>]<NL>`

<time> Time at which the first maximum voltage occurred or frequency where the maximum FFT amplitude occurred.

<result_state> If SENDvalid is ON, the result state is returned with the measurement result. See the :MEASure:RESults table in this chapter for a list of the result states.

Example

This example returns the time at which the first maximum voltage occurred to the numeric variable, Time, then prints the contents of the variable to the computer's screen.

```
10 OUTPUT 707;":SYSTEM:HEADER OFF"!Response headers off
20 OUTPUT 707;":MEASURE:TMAX? CHANNEL1"
30 ENTER 707;Time
40 PRINT Time
50 END
```

TMIN

TMIN

Command `:MEASure:TMIN [<source>]`

The :MEASure:TMIN command measures the time at which the first minimum voltage occurred. Sources are specified with the :MEASure:SOURce command or with the optional parameter following the :MEASure:TMIN command.

`<source>` {CHANnel<N> | FUNction<N> | WMEMory<N>}

`<N>` CHANnel<N> is:

An integer, 1 - 2, for 54830B/D and 54833A/D Infiniium Oscilloscope.

An integer, 1 - 4, for all other Infiniium Oscilloscope models.

FUNction<N> and WMEMory<N> are:

An integer, 1 - 4, representing the selected function or waveform memory.

Query `:MEASure:TMIN? [<source>]`

The :MEASure:TMIN? query returns the time at which the first minimum voltage occurred or the frequency where the minimum FFT amplitude occurred.

Returned Format `[:MEASure:TMIN] <time>[,<result_state>]<NL>`

`<time>` Time at which the first minimum voltage occurred.

`<result_state>` If SENDvalid is ON, the result state is returned with the measurement result. See the :MEASure:RESults table in this chapter for a list of the result states.

Example

This example returns the time at which the first minimum voltage occurred to the numeric variable, Time, then prints the contents of the variable to the computer's screen.

```
10 OUTPUT 707;":SYSTEM:HEADER OFF"!Response headers off
20 OUTPUT 707;":MEASURE:TMIN? CHANNEL1"
30 ENTER 707;Time
40 PRINT Time
50 END
```

TVOLt

Command :MEASure:TVOLt <voltage>, [<slope>] <occurrence>
[,<source>]

The :MEASure:TVOLt command measures the time interval between the trigger event and the defined voltage level and transition. Sources are specified with the :MEASure:SOURce command or with the optional parameter following the :MEASure:TVOLt command.

Query :MEASure:TVOLt? <voltage>,<slope><occurrence>
[,<source>]

The :MEASure:TVOLt? query returns the time interval between the trigger event and the specified voltage level and transition.

<voltage> Voltage level at which time will be measured.

<slope> The direction of the waveform change when the specified voltage is crossed - rising (+) or falling (-). If no +/- sign is present, + is assumed.

<occurrence> The number of the crossing to be reported (if one, the first crossing is reported; if two, the second crossing is reported, etc.). The desired edge (crossing) must be present on the display. Edges are counted with 1 being the first edge from the left of the display, and a maximum value of 65534.

<source> {CHANnel<N> | FUNCTION<N> | WMEMory<N>}

<N> CHANnel<N> is:

An integer, 1 - 2, for 54830B/D and 54833A/D Infiniium Oscilloscope.

An integer, 1 - 4, for all other Infiniium Oscilloscope models.

FUNCTION<N> and WMEMory<N> are:

An integer, 1 - 4, representing the selected function or waveform memory.

Returned Format [:MEASure:TVOLt] <time>[,<result_state>] <NL>

<time> The time interval between the trigger event and the specified voltage level and transition.

<result_state> If SENDvalid is ON, the result state is returned with the measurement result. See the :MEASure:RESults table in this chapter for a list of the result states.

TVOLT

Example

This example returns the time interval between the trigger event and the transition through -0.250 Volts on the third rising edge of the source waveform to the numeric variable, Time. The contents of the variable are then printed to the computer's screen.

```
10 OUTPUT 707;":SYSTEM:HEADER OFF"!Response headers off
20 OUTPUT 707;":MEASURE:TVOLT? -.250,+3,CHANNEL1"
30 ENTER 707;Time
40 PRINT Time
50 END
```

UNITInterval

This command is only available when the E2681A Jitter Analysis Software is installed.

Command :MEASure:UNITInterval [**<source>**]

The :MEASure:UNITInterval command measures the unit interval value of the selected source. Use the :MEASure:DATarate command/query to measure the data rate of the source

<source> {CHANnel<N> | FUNCTion<N> | WMEMory<N>}

<N> CHANnel<N> is an integer, 1 - 4.

FUNCTion<N> and WMEMory<N> are:

An integer, 1 - 4, representing the selected function or waveform memory.

Example

This example measures the unit interval of channel 1.

```
10 OUTPUT 707;"MEASURE:UNITINTERVAL CHANNEL1"
20 END
```

Query :MEASure:UNITInterval? [**<source>**]

The :MEASure:UNITInterval? query returns the measured unit interval.

Returned Format [:MEASure:UNITInterval] **<value>** [,**<result_state>**] **<NL>**

<value> Unit interval of the source.

<result_state> If SENDvalid is ON, the result state is returned with the measurement result. See the :MEASure:RESults table in this chapter for a list of the result states.

Example

This example places the current unit interval of the channel 1 waveform in the numeric variable, Value, then prints the contents of the variable to the computer's screen.

```
10 OUTPUT 707;" :SYSTEM:HEADER OFF"!Response headers off
20 OUTPUT 707;" :MEASURE:UNITINTERVAL? CHANNEL1"
30 ENTER 707;Value
40 PRINT Value
50 END
```

VAMPlitude

Command :MEASure:VAMplitude [<source>]

The :MEASure:VAMplitude command calculates the difference between the top and base voltage of the specified source. Sources are specified with the :MEASure:SOURce command or with the optional parameter following the :MEASure:VAMplitude command.

<source> {CHANnel<N> | FUNCTion<N> | WMEMory<N>}

<N> CHANnel<N> is:

 An integer, 1 - 2, for 54830B/D and 54833A/D Infiniium Oscilloscope.

 An integer, 1 - 4, for all other Infiniium Oscilloscope models.

FUNCTion<N> and WMEMory<N> are:

 An integer, 1 - 4, representing the selected function or waveform memory.

Example

This example calculates the difference between the top and base voltage of the specified source.

```
10  OUTPUT 707;" :MEASURE:VAMPLITUDE CHANNEL1"  
20  END
```

Query :MEASure:VAMplitude? [<source>]

The :MEASure:VAMplitude? query returns the calculated difference between the top and base voltage of the specified source.

Returned Format [:MEASure:VAMplitude] <value>[,<result_state>]<NL>

 <value> Calculated difference between the top and base voltage.

 <result_state> If SENDvalid is ON, the result state is returned with the measurement result. See the :MEASure:RESults table in this chapter for a list of the result states.

Example

This example places the current Vamplitude value in the numeric variable, Value, then prints the contents of the variable to the computer's screen.

```
10  OUTPUT 707;":SYSTEM:HEADER OFF"!Response headers off
20  OUTPUT 707;":MEASURE:VAMPLITUDE? CHANNEL1"
30  ENTER 707;Value
40  PRINT Value
50  END
```

VAVerage

Command `:MEASure:VAVerage {CYCLe | DISPlay} [,<source>]`

The :MEASure:VAVerage command calculates the average voltage over the displayed waveform. Sources are specified with the :MEASure:SOURce command or with the optional parameter following the :MEASure:VAVerage command.

CYCLe The CYCLe parameter instructs the average measurement to measure the average voltage across the first period on the display.

DISPlay The DISPlay parameter instructs the average measurement to measure all the data on the display.

<source> {CHANnel<N> | FUNction<N> | WMEMory<N>}

<N> CHANnel<N> is:

 An integer, 1 - 2, for 54830B/D and 54833A/D Infiniium Oscilloscope.

 An integer, 1 - 4, for all other Infiniium Oscilloscope models.

FUNction<N> and WMEMory<N> are:

 An integer, 1 - 4, representing the selected function or waveform memory.

Example

This example calculates the average voltage over the displayed waveform.

```
10  OUTPUT 707; ":MEASURE:VAVERAGE DISPLAY,CHANNEL1"
20  END
```

Query `:MEASure:VAVerage? {CYCLe | DISPlay} [, <source>]`

The :MEASure:VAVerage? query returns the calculated average voltage of the specified source. Sources are specified with the :MEASure:SOURce command or with the optional parameter following the :MEASure:VAVerage command.

Returned Format `[:MEASure:VAVerage] <value> [, <result_state>] <NL>`

`<value>` The calculated average voltage.

`<result_state>` If SENDvalid is ON, the result state is returned with the measurement result. See the :MEASure:RESults table in this chapter for a list of the result states.

Example

This example places the current average voltage in the numeric variable, Average, then prints the contents of the variable to the computer's screen.

```
10 OUTPUT 707; ":SYSTEM:HEADER OFF"!Response headers off
20 OUTPUT 707; ":MEASURE:VAVERAGE? DISPLAY,CHANNEL1 CHANNEL1 "
30 ENTER 707;Average
40 PRINT Average
50 END
```

VBASe

Command :MEASure:VBASe [<source>]

The :MEASure:VBASe command measures the statistical base of the waveform. Sources are specified with the :MEASure:SOURce command or with the optional parameter following the :MEASure:VBASe command.

<source> {CHANnel<N> | FUNCTion<N> | WMEMory<N>}

<N> CHANnel<N> is:

 An integer, 1 - 2, for 54830B/D and 54833A/D Infiniium Oscilloscope.

 An integer, 1 - 4, for all other Infiniium Oscilloscope models.

FUNCTion<N> and WMEMory<N> are:

 An integer, 1 - 4, representing the selected function or waveform memory.

Example

This example measures the voltage at the base of the waveform.

```
10  OUTPUT 707; ":MEASURE:VBASE CHANNEL1 "  
20  END
```

Query `:MEASure:VBASe? [<source>]`

The :MEASure:VBASe? query returns the measured voltage value at the base of the specified source.

Returned Format `[:MEASure:VBASe] <value>[,<result_state>]<NL>`

`<value>` Voltage at the base of the waveform.

`<result_state>` If SENDvalid is ON, the result state is returned with the measurement result. See the :MEASure:RESults table in this chapter for a list of the result states.

Example

This example returns the current voltage at the base of the waveform to the numeric variable, Voltage, then prints the contents of the variable to the computer's screen.

```
10 OUTPUT 707;":SYSTEM:HEADER OFF"!Response headers off
20 OUTPUT 707;":MEASURE:VBASe? CHANNEL1"
30 ENTER 707;Voltage
40 PRINT Voltage
50 END
```

VLOWer

Command `:MEASure:VLOWer [<source>]`

The `:MEASure:VLOWer` command measures the voltage value at the lower threshold of the waveform. Sources are specified with the `:MEASure:SOURce` command or with the optional parameter following the `:MEASure:VLOWer` command.

`<source>` {CHANnel<N> | FUNCTion<N> | WMEMory<N>}

`<N>` CHANnel<N> is:

 An integer, 1 - 2, for 54830B/D and 54833A/D Infiniium Oscilloscope.

 An integer, 1 - 4, for all other Infiniium Oscilloscope models.

FUNCTion<N> and WMEMory<N> are:

 An integer, 1 - 4, representing the selected function or waveform memory.

Query `:MEASure:VLOWer?`

The `:MEASure:VLOWer?` query returns the measured lower threshold of the selected source.

Returned Format `[:MEASure:VLOWer] <value>[,<result_state>]<NL>`

`<value>` Voltage value at the lower threshold.

`<result_state>` If SENDvalid is ON, the result state is returned with the measurement result. See the `:MEASure:RESults` table in this chapter for a list of the result states.

Example

This example returns the measured voltage at the lower threshold of the waveform to the numeric variable, `Vlower`, then prints the contents of the variable to the computer's screen.

```
10 OUTPUT 707;":SYSTEM:HEADER OFF"!Response headers off
20 OUTPUT 707;":MEASURE:VLOW? CHANNEL1"
30 ENTER 707;Vlower
40 PRINT Vlower
50 END
```

VMAX

Command :MEASure:VMAX [<source>]

The :MEASure:VMAX command measures the absolute maximum voltage present on the selected source waveform. Sources are specified with the :MEASure:SOURce command or with the optional parameter following the :MEASure:VMAX command.

<source> {CHANnel<N> | FUNCTion<N> | WMEMory<N>}

<N> CHANnel<N> is:

 An integer, 1 - 2, for 54830B/D and 54833A/D Infiniium Oscilloscope.

 An integer, 1 - 4, for all other Infiniium Oscilloscope models.

FUNCTion<N> and WMEMory<N> are:

 An integer, 1 - 4, representing the selected function or waveform memory.

Example

This example measures the absolute maximum voltage on the waveform.

```
10  OUTPUT 707; ":MEASURE:VMAX CHANNEL1"
20  END
```

VMAX

Query `:MEASure:VMAX? [<source>]`

The `:MEASure:VMAX?` query returns the measured absolute maximum voltage or maximum FFT amplitude present on the selected source waveform.

Returned Format `[:MEASure:VMAX] <value>[,<result_state>] <NL>`

`<value>` Absolute maximum voltage present on the waveform.

`<result_state>` If `SENDvalid` is ON, the result state is returned with the measurement result. See the `:MEASure:RESults` table in this chapter for a list of the result states.

Example

This example returns the measured absolute maximum voltage on the waveform to the numeric variable, `Maximum`, then prints the contents of the variable to the computer's screen.

```
10 OUTPUT 707;":SYSTEM:HEADER OFF"!Response headers off
20 OUTPUT 707;":MEASURE:VMAX? CHANNEL1"
30 ENTER 707;Maximum
40 PRINT Maximum
50 END
```

VMIDdle

Command `:MEASure:VMIDdle [<source>]`

The :MEASure:VMIDdle command measures the voltage level at the middle threshold of the waveform. Sources are specified with the :MEASure:SOURce command or with the optional parameter following the :MEASure:VMIDdle command.

Query `:MEASure:VMIDdle? [<source>]`

The :MEASure:VMIDdle? query returns the voltage value at the middle threshold of the waveform.

`<source>` {CHANnel<N> | FUNction<N> | WMEMory<N>}

`<N>` CHANnel<N> is:

 An integer, 1 - 2, for 54830B/D and 54833A/D Infiniium Oscilloscope.

 An integer, 1 - 4, for all other Infiniium Oscilloscope models.

FUNction<N> and WMEMory<N> are:

 An integer, 1 - 4, representing the selected function or waveform memory.

Returned Format `[MEASure:VMIDdle] <value>[,<result_state>]<NL>`

`<value>` The middle voltage present on the waveform.

`<result_state>` If SENDvalid is ON, the result state is returned with the measurement result. See the :MEASure:RESults table in this chapter for a list of the result states.

Example

This example returns the measured middle voltage on the waveform to the numeric variable, Middle, then prints the contents of the variable to the computer's screen.

```
10 OUTPUT 707;":SYSTEM:HEADER OFF"!Response headers off
20 OUTPUT 707;":MEASURE:VMID? CHANNEL1"
30 ENTER 707;Middle
40 PRINT Middle
50 END
```

VMIN

Command `:MEASure:VMIN [<source>]`

The :MEASure:VMIN command measures the absolute minimum voltage present on the selected source waveform. Sources are specified with :MEASure:SOURce or with the optional parameter following the :MEASure:VMIN command.

`<source>` {CHANnel<N> | FUNCTion<N> | WMEMory<N>}

`<N>` CHANnel<N> is:

 An integer, 1 - 2, for 54830B/D and 54833A/D Infiniium Oscilloscope.

 An integer, 1 - 4, for all other Infiniium Oscilloscope models.

FUNCTion<N> and WMEMory<N> are:

 An integer, 1 - 4, representing the selected function or waveform memory.

Example

This example measures the absolute minimum voltage on the waveform.

```
10  OUTPUT 707; ":MEASURE:VMIN CHANNEL1"
20  END
```

Query `:MEASure:VMIN? [<source>]`

The `:MEASure:VMIN?` query returns the measured absolute minimum voltage or minimum FFT amplitude present on the selected source waveform.

Returned Format `[:MEASure:VMIN] <value>[,<result_state>] <NL>`

`<value>` Absolute minimum voltage present on the waveform.

`<result_state>` If `SENDvalid` is ON, the result state is returned with the measurement result. See the `:MEASure:RESults` table in this chapter for a list of the result states.

Example

This example returns the measured absolute minimum voltage on the waveform to the numeric variable, `Minimum`, then prints the contents of the variable to the computer's screen.

```
10 OUTPUT 707;":SYSTEM:HEADER OFF"!Response headers off
20 OUTPUT 707;":MEASURE:VMIN? CHANNEL1"
30 ENTER 707;Minimum
40 PRINT Minimum
50 END
```

VPP

Command :MEASure:VPP [<source>]

The :MEASure:VPP command measures the maximum and minimum voltages on the selected source, then calculates the peak-to-peak voltage as the difference between the two voltages. Sources are specified with the :MEASure:SOURce command or with the optional parameter following the :MEASure:VPP command.

<source> {CHANnel<N> | FUNCTion<N> | WMEMory<N>}

<N> CHANnel<N> is:

 An integer, 1 - 2, for 54830B/D and 54833A/D Infiniium Oscilloscope.

 An integer, 1 - 4, for all other Infiniium Oscilloscope models.

FUNCTion<N> and WMEMory<N> are:

 An integer, 1 - 4, representing the selected function or waveform memory.

Example

This example measures the peak-to-peak voltage or FFT amplitude range of the previously selected source.

```
10  OUTPUT 707;" :MEASURE:VPP CHANNEL1"  
20  END
```

Query :MEASure:VPP? [<source>]

The :MEASure:VPP? query returns the specified source peak-to-peak voltage.

Returned Format [:MEASure:VPP] <value>[,<result_state>]<NL>

<value> Peak-to-peak voltage of the selected source.

<result_state> If SENDvalid is ON, the result state is returned with the measurement result. See the :MEASure:RESults table in this chapter for a list of the result states.

Example

This example places the current peak-to-peak voltage in the numeric variable, Voltage, then prints the contents of the variable to the computer's screen.

```
10  OUTPUT 707;":SYSTEM:HEADER OFF"!Response headers off
20  OUTPUT 707;":MEASURE:VPP? CHANNEL1"
30  ENTER 707;Voltage
40  PRINT Voltage
50  END
```

VRMS

Command `:MEASure:VRMS {CYCLE | DISPlay}, {AC | DC} [, <source>]`

The :MEASure:VRMS command measures the RMS voltage of the selected waveform by subtracting the average value of the waveform from each data point on the display. Sources are specified with the :MEASure:SOURce command or with the optional parameter following the :MEASure:VRMS command.

CYCLE The CYCLE parameter instructs the RMS measurement to measure the RMS voltage across the first period of the display.

DISPlay The DISPlay parameter instructs the RMS measurement to measure all the data on the display. Generally, RMS voltage is measured across one waveform or cycle, however, measuring multiple cycles may be accomplished with the DISPlay option. The DISPlay parameter is also useful when measuring noise.

AC The AC parameter is used to measure the RMS voltage subtracting the DC component.

DC The DC parameter is used to measure RMS voltage including the DC component. The AC RMS, DC RMS, and VAVG parameters are related as in this formula:

$$DCVRMS^2 = ACVRMS^2 + VAVG^2$$

<source> {CHANnel<N> | FUNCTION<N> | WMEMory<N>}

<N> CHANnel<N> is:

An integer, 1 - 2, for 54830B/D and 54833A/D Infiniium Oscilloscope.

An integer, 1 - 4, for all other Infiniium Oscilloscope models.

FUNCTION<N> and WMEMory<N> are:

An integer, 1 - 4, representing the selected function or waveform memory.

Example

This example measures the RMS voltage of the previously selected waveform.

```
10 OUTPUT 707; ":MEASURE:VRMS CYCLE, AC, CHANNEL1"
20 END
```

Query `:MEASure:VRMS? {CYCLE | DISplay},{AC | DC}`
 `[,<source>]`

The `:MEASure:VRMS?` query returns the RMS voltage of the specified source.

Returned Format `[:MEASure:VRMS] <value>[,<result_state>] <NL>`

`<value>` RMS voltage of the selected waveform.

`<result_state>` If `SENDvalid` is ON, the result state is returned with the measurement result. See the `:MEASure:RESults` table in this chapter for a list of the result states.

Example

This example places the current AC RMS voltage over one period of the waveform in the numeric variable, `Voltage`, then prints the contents of the variable to the computer's screen.

```
10  OUTPUT 707;":SYSTEM:HEADER OFF"!Response headers off
20  OUTPUT 707;":MEASURE:VRMS? CYCLE,AC,CHANNEL1"
30  ENTER 707;Voltage
40  PRINT Voltage
50  END
```

VTIME

Command `:MEASure:VTIME <time>[,<source>]`

The :MEASure:VTIME command measures the voltage at the specified time. The time is referenced to the trigger event and must be on the screen. When an FFT function is the specified source, the amplitude at the specified frequency is measured. Sources are specified with the :MEASure:SOURce command or with the optional parameter following the :MEASure:VTIME command.

`<source>` {CHANnel<N> | FUNCTion<N> | WMEMory<N>}

`<N>` CHANnel<N> is:

An integer, 1 - 2, for 54830B/D and 54833A/D Infiniium Oscilloscope.

An integer, 1 - 4, for all other Infiniium Oscilloscope models.

FUNCTion<N> and WMEMory<N> are:

An integer, 1 - 4, representing the selected function or waveform memory.

`<time>` A real number for time from trigger in seconds, or frequency in Hertz for an FFT (when a function is set to FFT or a waveform memory contains an FFT).

Query `:MEASure:VTIME? <time>[,<source>]`

The :MEASure:VTIME? query returns the measured voltage or amplitude.

Returned Format `[[:MEASure:VTIME] <value>[,<result_state>]<NL>`

`<value>` Voltage at the specified time. When the source is an FFT function, the returned value is the vertical value at the horizontal setting passed in the VTIME <time> parameter. The time parameter is in Hertz when an FFT function is the source.

`<result_state>` If SENDvalid is ON, the result state is returned with the measurement result. See the :MEASure:RESults table in this chapter for a list of the result states.

Example

This example places the voltage at 500 ms in the numeric variable, Value, then prints the contents to the computer's screen.

```
10 OUTPUT 707;":SYSTEM:HEADER OFF"!Response headers off
20 OUTPUT 707;":MEASURE:VTIME? 500E-3,CHANNEL1"
30 ENTER 707;Value
40 PRINT Value
50 END
```

VTOP

Command :MEASure:VTOp [<source>]

The :MEASure:VTOp command measures the statistical top of the selected source waveform. Sources are specified with the :MEASure:SOURce command or with the optional parameter following the :MEASure:VTOp command.

<source> {CHANnel<N> | FUNction<N> | WMEMory<N>}

<N> CHANnel<N> is:

An integer, 1 - 2, for 54830B/D and 54833A/D Infiniium Oscilloscope.

An integer, 1 - 4, for all other Infiniium Oscilloscope models.

FUNction<N> and WMEMory<N> are:

An integer, 1 - 4, representing the selected function or waveform memory.

Example

This example measures the voltage at the top of the waveform.

```
10 OUTPUT 707; ":MEASURE:VTOp CHANNEL1"
20 END
```

VTOP

Query `:MEASure:VTOP? [<source>]`

The `:MEASure:VTOP?` query returns the measured voltage at the top of the specified source.

Returned Format `[:MEASure:VTOP] <value>[,<result_state>]<NL>`

`<value>` Voltage at the top of the waveform.

`<result_state>` If `SENDvalid` is ON, the result state is returned with the measurement result. See the `:MEASure:RESults` table in this chapter for a list of the result states.

Example

This example places the value of the voltage at the top of the waveform in the numeric variable, `Value`, then prints the contents of the variable to the computer's screen.

```
10 OUTPUT 707;":SYSTEM:HEADER OFF"!Response headers off
20 OUTPUT 707;":MEASURE:VTOP? CHANNEL1"
30 ENTER 707;Value
40 PRINT Value
50 END
```

VUPPer

Command :MEASure:VUPPer [<source>]

The :MEASure:VUPPer command measures the voltage value at the upper threshold of the waveform. Sources are specified with the MEASure:SOURce command or with the optional parameter following the :MEASure:VUPPer command.

<source> {CHANnel<N> | FUNCTion<N> | WMEMory<N>}

<N> CHANnel<N> is:

 An integer, 1 - 2, for 54830B/D and 54833A/D Infiniium Oscilloscope.

 An integer, 1 - 4, for all other Infiniium Oscilloscope models.

FUNCTion<N> and WMEMory<N> are:

 An integer, 1 - 4, representing the selected function or waveform memory.

Example

This example measures the voltage at the upper threshold of the waveform.

```
10  OUTPUT 707; ":MEASURE:VUPPer CHANNEL1"
20  END
```

VUPPer

Query `:MEASure:VUPPer? [<source>]`

The `:MEASure:VUPPer?` query returns the measured upper threshold value of the selected source.

Returned Format `[:MEASure:VUPPer] <value>[,<result_state>]<NL>`

`<value>` Voltage at the upper threshold.

`<result_state>` If `SENDvalid` is ON, the result state is returned with the measurement result. See the `:MEASure:RESults` table in this chapter for a list of the result states.

Example

This example places the value of the voltage at the upper threshold of the waveform in the numeric variable, `Value`, then prints the contents of the variable to the computer's screen.

```
10 OUTPUT 707;":SYSTEM:HEADER OFF"!Response headers off
20 OUTPUT 707;":MEASURE:VUPPER? CHANNEL1"
30 ENTER 707;Value
40 PRINT Value
50 END
```

Pod Commands

The POD commands only apply to the 5483xD Infiniium Mixed-Signal Oscilloscopes.

The :POD modes and commands described in this chapter include:

- DISPlay
- THReshold
- PSKew

DISPlay

Command :POD<N>[:DISPlay] {ON | OFF | 1 | 0}

The POD commands only apply to the 5483xD Infiniium Mixed-Signal Oscilloscopes.

The :POD<N>:DISPlay command enables or disables the view of selected pod. Pod 1 is bits D7 through D0 and pod 2 is bits D15 through D8. The digital subsystem must be enabled before this command will work. See ENABLe command in the root subsystem.

<N> An integer, 1 - 2.

Example This example turns on the view of pod 2.

```
10 Output 707;:ENABLE DIGITAL"
20 Output 707;":POD2 ON"
30 END
```

Query :POD<N>:DISPlay?

The :POD<N>:DISPlay? query returns the current digital display setting for the selected pod.

Returned Format [:POD<N>:DISPlay] {1 | 0}<NL>

THReshold

Command :POD<N>:THReshold {CMOS50 | CMOS30 | CMOS25 | ECL | PECL | TTL | <value>}

<p>The POD commands only apply to the 5483xD Infiniium Mixed-Signal Oscilloscopes.</p>

The :POD<N>:THReshold command sets the logic threshold value for the selected pod. POD1 is digital channels D0 through D7 and POD2 is digital channels D8 through D15. The threshold is used for triggering purposes and for displaying the digital data as high (above the threshold) or low (below the threshold). The voltage values for the predefined thresholds are:

CMOS50=2.5 V

CMOS30=1.65 V

CMOS25=1.25 V

ECL=-1.3 V

PECL=3.7 V

TTL=1.4 V

<N> An integer, 1 - 2.

<value> A real number representing the voltage value which distinguishes a 1 logic level from a 0 logic level. Waveform voltages greater than the threshold are 1 logic levels while waveform voltages less than the threshold are 0 logic levels. The range of the threshold voltage is from -8 volts to 8 volts.

Query :POD<N>:THREShold?

The :POD<N>:THReshold? query returns the threshold value for the specified pod.

Return format [:POD<N>:THReshold] {CMOS50 | CMOS30 | CMOS25 | ECL | PECL | TTL | <value>}<NL>

<hr/>	
	PSKew
Command	:POD<N>:PSKew <value>
	<div>The POD commands only apply to the 5483xD Infiniium Mixed-Signal Oscilloscopes.</div>
	<p>The :POD<N>:PSKew command sets the probe skew between the analog channels and the digital channels. This allows you to adjust for time delay differences due to cables or probe length differences between the analog and digital channels.</p>
<value>	A real number representing the probe skew between the analog and digital channels. The range of probe skew is from -100 μs to 100 μs.
Example	<div>This example sets the probe skew to 1 ps.</div> <div>10 Output 707;" :POD1:PSKew 1E-12"</div> <div>20 END</div>
Query	:POD<N>:PSKew?
	<p>The :POD<N>:PSKew? query returns the probe skew value.</p>
Return format	[:POD<N>:PSKew] <value><NL>

Root Level Commands

Root level commands control many of the basic operations of the oscilloscope that you can select by pressing the labeled keys on the front panel. These commands are always recognized by the parser if they are prefixed with a colon, regardless of the current tree position. After executing a root level command, the parser is positioned at the root of the command tree.

These root level commands and queries are implemented in the Infiniium Oscilloscopes:

- ADER? (Acquisition Done Event Register)
- AER? (Arm Event Register)
- AUToscale
- BLANk
- CDISplay
- DIGitize
- DISable
- ENABle
- MTEE (Mask Test Enable Register)
- MTER? (Mask Test Event Register)
- MODel?
- OPEE (Operation Status Enable)
- OPER? (Operation Status Register)
- OVLEnable
- OVLRegister
- PRINt
- RECall:SETup
- RUN
- SERial (Serial Number)
- SINGle
- STATus?
- STOP
- STORe:SETup

- STORE:WAVeform
- TER? (Trigger Event Register)
- VIEW

ADER? (Acquisition Done Event Register)

Query : ADER?

The :ADER? query reads the Acquisition Done Event Register and returns 1 or 0. After the Acquisition Done Event Register is read, the register is cleared. The returned value 1 indicates an acquisition completed event has occurred and 0 indicates an acquisition completed event has not occurred. Once the Done bit is set, it is cleared only by doing :ADER? or by sending a *CLS command.

Returned Format { 1 | 0 } <NL>

AER? (Arm Event Register)

Query	<div>:AER?</div> <div>The :AER? query reads the Arm Event Register and returns 1 or 0. After the Arm Event Register is read, the register is cleared. The returned value 1 indicates a trigger armed event has occurred and 0 indicates a trigger armed has not occurred.</div> <div><div>Arm Event Returns</div><div>:AER? will allow the Arm Event to return either immediately (if you have armed but not triggered) or on the next arm (if you have already triggered). However, *CLS is always required to get an SRQ again.</div></div> <div>Once the AER bit is set, it is cleared only by doing :AER? or by sending a *CLS command.</div>
Returned Format	<div>{ 1 0 } <NL></div>

AUToscale

Command :AUToscale

The :AUToscale command causes the oscilloscope to evaluate all input waveforms and find the optimum conditions for displaying the waveform. It searches each of the channels for input waveforms and shuts off channels where no waveform is found. It adjusts the vertical gain and offset for each channel that has a waveform, and sets the time base on the lowest numbered input channel that has a waveform.

The trigger is found by first searching external trigger inputs, then searching each channel, starting with channel 4, then channel 3, channel 2, and channel 1, until a trigger waveform is detected. If waveforms cannot be found on any vertical input, the oscilloscope is returned to its former state.

Autoscale sets the following:

- Channel Display, Scale, and Offset
- Trigger Sweep, Mode, Edge, Source, Level, Slope, Hysteresis, and Holdoff
- Acquisition Sampling Rate and Memory Depth
- Time Base Scale and Position
- Marker Mode Set to Measurement
- Resets Acquisition Completion Criteria to 90%

Autoscale turns off the following:

- Measurements on sources that are turned off
- Functions
- Windows
- Memories

No other controls are affected by Autoscale.

Example

This example automatically scales the oscilloscope for the input waveform.

```
10  OUTPUT 707;" :AUTOSCALE"  
20  END
```

BLANK

Command	:BLANK {BUS1 BUS2 CHANnel<N> FUNction<N> WMEMory<N> <channel_list> <digital_channel> POD1 POD2}
	The :BLANK command turns off an active channel, function, waveform memory, or digital channel. The :VIEW command turns them on.
<N>	An integer, 1 - 2, for 54830B/D and 54833A/D Infiniium Oscilloscope. An integer, 1 - 4, for all other Infiniium Oscilloscope models.
<channel_list>	The channel range is from 0 to 15 in the following format. <div style="margin-left: 40px;"> (@1,5,7,9) channels 1, 5, 7, and 9 are turned off. (@1:15) channels 1 through 15 are turned off. (@1:5,8,14) channels 1 through 5, channel 8, and channel 14 are turned off. </div>
<digital_channel>	The digital channels are only available on the 5483xD oscilloscopes and can be DIGital0 through DIGtal15
POD1	Bits 0 through 7 are turned off.
POD2	Bits 8 through 15 are turned off.

Example	<p>This example turns off digital channels 1 through 5 and digital channel 8.</p> <pre> 10 OUTPUT 707; ":BLANK (@1:5,8) " 20 END </pre>
----------------	-------------------------------------------------------------------------------------------------------------------------------------------

CDISplay

CDISplay**Command****:CDISplay**

The :CDISplay command clears the display and resets all associated measurements. If the oscilloscope is stopped, all currently displayed data is erased. If the oscilloscope is running, all of the data in active channels and functions is erased; however, new data is displayed on the next acquisition. Waveform memories are not erased.

Example

This example clears the oscilloscope display.

```
10 OUTPUT 707;":CDISPLAY"  
20 END
```

DIGitize

Command :DIGitize [CHANnel<N> | FUNction<N> |
 <digital_channel> | POD1 | POD2] [,...]

<N> An integer, 1 - 2, for 54830B/D and 54833A/D Infiniium Oscilloscope.
 An integer, 1 - 4, for all other Infiniium Oscilloscope models.

<digital_channel> The digital channels are only available on the 5483xD oscilloscopes and can be
 DIGital0 through DIGtal15

POD1 Bits 0 through 7 are digitized.

POD2 Bits 8 through 15 are digitized.

The :DIGitize command invokes a special mode of data acquisition that is more efficient than using the :RUN command. This command initializes the selected channels or functions, then acquires them according to the current oscilloscope settings. When all waveforms are completely acquired, the oscilloscope is stopped. The waveform completion criteria is set with the “:ACquire:COMplete” command.

If you specify channel or function parameters, then these are the only waveforms acquired and the display waveforms of the specified channels and functions are turned off.

Full Range of Measurement and Math Operators are Available

Even though digitized waveforms are not displayed, you may perform the full range of measurement and math operators on them.

When you select as a source any of the digital channels or pods all of the digital channels are digitized.

If you use the :DIGitize command with no parameters, the digitize operation is performed on the channels or functions that are being displayed in the Infiniium waveform viewing area. In this case, the display state of the acquired waveforms is not changed after the the :DIGitize command is completed. Because the command executes more quickly without parameters, this form of the command is useful for repetitive measurement sequences. You can also use this mode if you want to view the digitize results because the display state of the digitized waveforms is not affected.

DIGitize

See the Sample Programs in chapter 6 for examples of how to use :DIGitize and its related commands.

Example

This example acquires data on channel 1 and function 2.

```
10 OUTPUT 707; ":DIGITIZE CHANNEL1,FUNCTION2"  
20 END
```

The ACQuire subsystem commands set up conditions such as COUNT for the next :DIGitize command. The WAVEform subsystem commands determine how the data is transferred out of the oscilloscope, and how to interpret the data.

DISable

Command `:DISable DIGital`

The `:DISable DIGital` command disables the display of the digital channels. This command disables the use of the DIGital subsystem commands.

Example

This example disables the digital subsystem.

```
10  OUTPUT 707; ":DISABLE DIGITAL"  
20  END
```

ENABle

ENABle

Command :ENABle DIGital

The :ENABle DIGital command enables the display of the digital channels. This command must be used before the DIGital subsystem commands can be used.

Example This example enables the digital subsystem.

```
10  OUTPUT 707; ":ENABLE DIGITAL"  
20  END
```

MTEE

Command : MTEE <enable_mask>

The :MTEE command is used to set bits in the Mask Test Enable Register. This register enables the following bits of the Mask Test Event Register:

<enable_mask> Bit 0 - Mask Test Complete
 Bit 1 - Mask Test Fail
 Bit 2 - Mask Low Amplitude
 Bit 3 - Mask High Amplitude
 Bit 4 - Mask Align Complete
 Bit 5 - Mask Align Fail
 Bit 6-7 are not used and are set to zero (0).

Query : MTEE?

The :MTEE? query returns the value stored in the Mask Test Enable Register.

Returned Format [:MTEE] <enable_mask>

Example

Suppose your application requires an interrupt whenever a Mask Test Fail occurs in the mask test register. You can enable this bit to generate the summary bit by sending:

OUTPUT 707;"MTEE 2"

Whenever an error occurs, the oscilloscope sets the MASK bit in the Operation Status Register. Because the bits in the Operation Status Enable Register are all enabled, a summary bit is generated to set bit 7 (OPER) in the Status Byte Register.

If bit 7 (OPER) in the Status Byte Register is enabled (via the *SRE command), a service request interrupt (SRQ) is sent to the external computer.

MTER?

Query

:MTER?

The :MTER? query returns the value stored in the Mask Test Event Register. The bits stored in the register have the following meanings:

- Bit 0 Mask Test Complete bit is set whenever the mask test is complete.
- Bit 1 Mask Test Fail bit is set whenever the mask test failed.
- Bit 2 Mask Low Amplitude bit is set whenever the signal is below the mask amplitude.
- Bit 3 Mask High Amplitude bit is set whenever the signal is above the mask amplitude.
- Bit 4 Mask Align Complete bit is set whenever the mask align is complete.
- Bit 5 Mask Align Fail bit is set whenever the mask align failed.

The Mask Test Event Register is read and cleared by the MTER? query. The register output is enabled or disabled using the mask value supplied with the MTEE command.

Returned Format 0-63 decimal value.

Disabled Mask Test Event Register Bits Respond, but Do Not Generate a Summary Bit

Mask Test Event Register bits that are not enabled still respond to their corresponding conditions (that is, they are set if the corresponding event occurs). However, because they are not enabled, they do not generate a summary bit in the Operation Status Register.

MODe1?

Query :MODe1?

The :MODe1? query returns the model number for the oscilloscope.

Returned Format A six-character alphanumeric model number in quotation marks. Output is determined by header and longform status as in Table 23-1.

Table 23-1 MODe1? Returned Format

HEADER		LONGFORM		RESPONSE
ON	OFF	ON	OFF	
	X		X	5483xB
	X	X		5483xB
X			X	:MOD 5483xB
X		X		:MODEL 5483xB

Where “x” in the Response 5483xB = 1, 2, or 3

Example

This example places the model number in a string variable, Model\$, then prints the contents of the variable on the computer’s screen.

```
10 Dim Model$[13]!Dimension variable
20 OUTPUT 707;":MODEL?"
30 ENTER 707; Model$
40 PRINT MODEL$
50 END
```

OPEE

OPEE

Command :OPEE <mask>

<mask> The decimal weight of the enabled bits.

The :OPEE command sets a mask in the Operation Status Enable register. Each bit that is set to a “1” enables that bit to set bit 7 in the status byte register, and potentially causes an SRQ to be generated. Bit 5, Wait for Trig is used. Other bits are reserved.

Query :OPEE?

The query returns the current value contained in the Operation Status Enable register as a decimal number.

Returned Format [OPEE] <value><NL>

<hr/>	
OPER?	
Query	<div>:OPER?</div> <div>The :OPER? query returns the value contained in the Operation Status Register as a decimal number. This register contains the WAIT TRIG bit (bit 5) and the OVL R bit (bit 11). The WAIT TRIG bit is set by the Trigger Armed Event Register and indicates that the trigger is armed. The OVL R bit is set by the Overload Event Register.</div>
Returned Format	<div><value><NL></div>

OVLEnable

Command :OVLEnable <enable_mask>

The :OVLEnable command enables the built-in overload protection in the oscilloscope. If too much voltage is present at the channel input, the oscilloscope switches to 1 M Ω input impedance.

This command changes the Overload Event Enable Register value which enables or disables reading of the overload protection bits for all of the channel inputs.

<enable_mask> The overload enable mask is an integer representing a channel as follows:

- Bit 0 - Channel 1
- Bit 1 - Channel 2
- Bit 2 - Channel 3
- Bit 3 - Channel 4
- Bits 7-4 are not used and are set to zero (0).

Query :OVLEnable?

The :OVLEnable? query returns the current value contained in the Overload Enable Register.

Returned Format [OVLEnable] <enable_mask><NL>

See Also :CHANnel<N>:PROTection:CLEar

OVLRegister?

Query :OVLRegister?

The :OVLRegister? query returns the value stored in the Overload Event Register. Before the bits in this register can be read, the OVLEnable command must be set to enable the bits for each channel.

The integer value returned by this query represents the channels as follows:

- Bit 0 - Channel 1
- Bit 1 - Channel 2
- Bit 2 - Channel 3
- Bit 3 - Channel 4
- Bits 7-4 are not used and are set to zero (0).

Returned Format <value><NL>

PRINt

PRINt

Command : PRINt

The :PRINt command outputs a copy of the screen to a printer or other device destination specified in the HARDcopy subsystem. You can specify the selection of the output and the printer using the HARDcopy subsystem commands.

Example

This example outputs a copy of the screen to a printer or a disk file.

```
10  OUTPUT 707;" :PRINt"  
20  END
```

RECall:SETup

Command :RECall:SETup <setup_memory_num>

 <setup Setup memory number, an integer, 0 through 9.
 _memory_num> The :RECall:SETup command recalls a setup that was saved in one of the
 oscilloscope's setup memories. You can save setups using either the
 :STORe:SETup command or the front panel.

Examples This command recalls a setup from setup memory 2.

```
10 OUTPUT 707;":RECall:SETup 2"
20 END
```

RUN

RUN**Command****:RUN**

The :RUN command starts the oscilloscope running. When the oscilloscope is running, it acquires waveform data according to its current settings. Acquisition runs repetitively until the oscilloscope receives a :STOP command, or until there is only one acquisition if Trigger Sweep is set to Single.

Example

This example causes the oscilloscope to acquire data repetitively.

```
10 OUTPUT 707;":RUN"  
20 END
```

<hr/>	
SERial (Serial Number)	
Command	<p><code>:SERial {<serial_number>}</code></p> <p>The :SERial command sets the serial number of the oscilloscope. A serial number was entered in your oscilloscope by Agilent Technologies before it was shipped to you. Therefore, setting the serial number is not normally required unless the oscilloscope is serialized for a different application.</p> <p>The oscilloscope's serial number is part of the string returned for the *IDN? query described in the Common Commands chapter.</p> <p><code><serial_number></code> A ten-character alphanumeric serial number enclosed with quotation marks.</p>
Example	<p>This example sets the serial number for the oscilloscope to "US12345678".</p> <pre>10 OUTPUT 707;":SERIAL ""US12345678"" 20 END</pre>
Query	<p><code>:SERial?</code></p> <p>The query returns the current serial number string for the oscilloscope.</p>
Returned Format	<code>[:SERial] US12345678</code>
Example	<p>This example places the serial number for the oscilloscope in the string variable Serial?, then prints the contents of the variable to the computer's screen.</p> <pre>10 Dim Serial\$[50]!Dimension variable 20 OUTPUT 707;":SERIAL?" 30 ENTER 707; Serial\$ 40 PRINT SERIAL\$ 50 END</pre>

SINGLe

SINGLe

Command : SINGLe

The :SINGLe command causes the oscilloscope to make a single acquisition when the next trigger event occurs.

Example

This example sets up the oscilloscope to make a single acquisition when the next trigger event occurs.

```
10  OUTPUT 707; ":SINGLe"  
20  END
```

See Also

:TRIGger:SWEep AUTO|TRIGgered|SINGLe for how to turn the single sweep off.

STATus?

Query

```
:STATus? {CHANnel<N> | BUS<L> | DIGital |
DIGital<M> | FUNction<N> | HISTogram |
POD<L>} | WMEMory<N>}
```

The :STATus? query shows whether the specified channel, function, wmemory, histogram, digital subsystem, digital channel, digital pod, or digital bus is on or off. A return value of 1 means on and a return value of 0 means off. Digital channels will only be displayed on screen if the digital subsystem is on.

<N> CHANnel<N> is:

An integer, 1 - 2, for 54830B/D and 54833A/D Infiniium Oscilloscope.

An integer, 1 - 4, for all other Infiniium Oscilloscope models.

FUNction<N> and WMEMory<N> are:

An integer, 1 - 4, representing the selected function or waveform memory.

<M> DIGital<M> is an integer 0-15 for 5483xD Infiniium Oscilloscopes.

<L> POD<L> and BUS<L> is an integer 1-2 for 5483xD Infiniium Oscilloscopes.

Returned Format

```
[ :STATus] {0 | 1}<NL>
```

Example

This example returns and prints the current status of channel 1.

```
10 OUTPUT 707;":STATus? CHANNEL1"
30 ENTER 707;Current$
40 PRINT Current$
50 END
```

STOP

Command : STOP

The :STOP command causes the oscilloscope to stop acquiring data. To restart the acquisition, use the :RUN or :SINGLE command.

Example

This example stops the current data acquisition.

```
10  OUTPUT 707;":STOP"  
20  END
```

STORe:SETup

Command :STORe:SETup <setup_memory_num>

 <setup Setup memory number, an integer, 0 through 9.
_memory_num> The :STORe:SETup command saves the current oscilloscope setup in one of the
 setup memories.

Example This example stores the current oscilloscope setup to setup memory 0.

```
10  OUTPUT 707;":STORe:SETUP 0"  
20  END
```

STORe:WAVeform

Command

```
:STORe:WAVeform {{CHANnel<N> | FUNction<N> |  
WMEMory<N>}, {WMEMory<N>}}
```

<N> An integer, 1 - 2, for 54830B/D and 54833A/D Infiniium Oscilloscope.
An integer, 1 - 4, for all other Infiniium Oscilloscope models.

The :STORe:WAVeform command copies a channel, function, or stored waveform to a waveform memory. The parameter preceding the comma specifies the source and can be any channel, function, or waveform memory. The parameter following the comma is the destination, and can be any waveform memory.

The WAVEform:VIEW command determines how much data is stored. If you select ALL, all of the data in the waveform record is referenced. If you select MAIN, only the data in the main time base range is referenced. The first value corresponds to the first time bucket in the main time base range, and the last value corresponds to the last time bucket in the main time base range. If WINDow is selected, only data in the delayed view is referenced. The first value corresponds to the first time bucket in the delayed view and the last value corresponds to the last time bucket in the delayed view.

Example

This example copies channel 1 to waveform memory 3.

```
10 OUTPUT 707; ":STORe:WAVEFORM CHANNEL1,WMEMory3 "  
20 END
```

	TER? (Trigger Event Register)
Query	:TER?
	<p>The :TER? query reads the Trigger Event Register. A “1” is returned if a trigger has occurred. A “0” is returned if a trigger has not occurred.</p>
Returned Format	{1 0}<NL>

Example	<p>This example checks the current status of the Trigger Event Register, places the status in the string variable, Current\$, then prints the contents of the variable to the computer's screen.</p> <pre>10 DIM Current\$[50]:!Dimension variable 20 OUTPUT 707;":TER?" 30 ENTER 707;Current\$ 40 PRINT Current\$ 50 END</pre>
----------------	---------------------------------------------------------------------------------------------------------------------------------------------------------------------------------------------------------------------------------------------------------------------------------------------------------------------------------

Once this bit is set, you can clear it only by reading the register with the :TER? query, or by sending a *CLS common command. After the Trigger Event Register is read, it is cleared.

VIEW

VIEW

Command :VIEW {BUS1 | BUS2 | CHANnel<N> | FUNction<N> |
 WMEMory<N> | <channel_list> | <digital_channel> |
 POD1 | POD2}

The :VIEW command turns on a channel, function, waveform memory, or digital channel.

<N> An integer, 1 - 2, for 54830B/D and 54833A/D Infiniium Oscilloscope.
 An integer, 1 - 4, for all other Infiniium Oscilloscope models.

<channel_list> The channel range is from 0 to 15 in the following format.

 (@1,5,7,9) channels 1, 5, 7, and 9 are turned on.

 (@1:15) channels 1 through 15 are turned on.

 (@1:5,8,14) channels 1 through 5, channel 8, and channel 14 are turned on.

<digital_channel> The digital channels are only available on the 5483xD oscilloscopes and can be
 DIGital0 through DIGital15

POD1 Bits 0 through 7 are turned on.

POD2 Bits 8 through 15 are turned on.

Example

This example turns on channel 1.

```
10  OUTPUT 707; ":VIEW CHANNEL1"
20  END
```

See Also

The :BLANK command turns off a channel, function, digital channel, or waveform memory.

Self-Test Commands

The SELFtest subsystem commands set up the self-test dialog and run the Infiniium-Series Oscilloscopes Self-Tests.

Enclose File Name in Quotation Marks

When specifying a file name, you must enclose it in quotation marks.

These SELFtest commands and queries are implemented in the Infiniium Oscilloscopes:

- AttenSET?
- CANCEL
- SCOPETEST

AttenSET?

Query `:SELFtest:AttenSET? [<atten_set_chan>]`

The :SELFtest:AttenSET? query returns the channel number and number of relay actuations for each channel.

Returned Format `[SELFtest:AttenSET]
Channel<space><channel_number>,<num_actuations>}{[,Channel
<space><channel_number>,<num_actuations>]...}<NL>`

`<atten_set
_chan> {CHAN<N>| EXTERNAL| ALL}
<N> is:`

An integer, 1 - 2, for 54830B Infiniium Oscilloscope.

An integer, 1 - 4, for all other Infiniium Oscilloscope models.

ALL is the default, and performs the same function as if no parameter is specified. External is only available on 2-channel oscilloscope, which include 54830B.

Example

This example queries the oscilloscope for channels and the number of relay actuations for each channel.

```
10 DIM Txt$(85)
20 OUTPUT 707;":SELF:ASET?"
30 ENTER 707;Txt$
40 PRINT Txt$
50 END
```

CANCel

Command `:SELFtest:CANCel`

The `:SELFtest:CANCel` command stops the currently running selftest.

Example This example stops the currently running selftest.

```
10 OUTPUT 707;" :SELF:CANC"  
20 END
```

SCOPETEST

Command :SELFtest:SCOPETEST

The :SELFtest:SCOPETEST command brings up the self-test dialog in customer self-test mode (Service Extensions Off) and runs the test, “Scope Self Tests.” Use the :SELFtest:SCOPETEST? query to determine the status of the test.

Example This example brings up the self-test dialog and runs the oscilloscope self-tests.

```
10 OUTPUT 707;" :SELF:SCOPETEST"
20 END
```

Query :SELFtest:SCOPETEST?

Returned Format [:SELFtest:SCOPETEST] <test_name>,<test_status>,<time_stamp><NL>

<test_status>	Status Description
FAILED	Test completed and failed.
PASSED	Test completed and passed.
WARNING	Test passed but warning message was issued.
CANCELLED	Test was cancelled by user.
NODATA	Self-tests have not been executed on this instrument.
INPROGRESS	Test is in progress.

<test_name> A string as follows: “Scope Self Tests”.

<time_stamp> The time stamp follows the test name and test status, and is the part of the returned string that includes the date and time, in the format: “29 AUG 2001 10:13:35”.

Example This example places the current status of the self-test in the string variable, Txt\$, then prints the contents of the variable to the computer's screen.

```
10 DIM Txt$[64]
20 OUTPUT 707;" :SELF:SCOPETEST?"
30 ENTER 707;Txt$
40 PRINT Txt$
50 END
```

System Commands

SYSTem subsystem commands control the way query responses are formatted, send and receive setup strings, and enable reading and writing to the advisory line of the oscilloscope. You can also set and read the date and time in the oscilloscope using the SYSTem subsystem commands.

These SYSTem commands and queries are implemented in the Infiniium Oscilloscopes:

- DATE
- DEBug
- DSP
- ERRor?
- HEADer
- LONGform
- SETup
- TIME

DATE

Command :SYSTem:DATE <day>,<month>,<year>

The :SYSTem:DATE command sets the date in the oscilloscope, and is not affected by the *RST common command.

<year> Specifies the year in the format <yyyy> | <yy>. The values range from 1992 to 2035.

<month> Specifies the month in the format <1, 2, . . . 12> | <JAN, FEB, MAR . . .>.

<day> Specifies the day in the format <1 . . . 31>.

Example

This example sets the date to July 1, 1997.

```
10 OUTPUT 707;":SYSTEM:DATE 1,7,97"  
20 END
```

Query :SYSTem:DATE?

The :SYSTem:DATE? query returns the current date in the oscilloscope.

Returned Format [:SYSTem:DATE] <day> <month> <year><NL>

Example

This example queries the date.

```
10 DIM Date$ [50]  
20 OUTPUT 707;":SYSTEM:DATE?"  
30 ENTER 707; Date$  
40 PRINT Date$
```

DEBug

```
Command      :SYSTem:DEBUg {{ON|1} [, <output_mode>[, "<file_name>"
               [, <create_mode>]]] | {OFF|0}}
```

The :SYSTem:DEBUg command turns the debug mode on and off. This mode enables the tracing of incoming GPIB commands. If you select CREate mode, a new file is created, and/or an existing file is overwritten. If you select APPend mode, the information is appended to an existing file. The :SYSTem:DEBUg command shows any header and/or parameter errors.

The default create mode is `CREate`, the default output mode is `FileSCreen`, and the default file name is `c:\scope\data\debug.txt`. In debug mode, the `File View` button lets you view the current debug file, or any other debug file. This is a read-only mode.

<output mode> {FILE | SCReen | FileSCReen}

<file_name> An MS-DOS compatible name of the file, a maximum of 254 characters long (including the path name, if used). The file name assumes the present working directory if a path does not precede the file name.

```
<create mode> {CREate | APPend}
```

Examples

This example turns on the debug/trace mode and creates a debug file.

```
10  OUTPUT 707;":SYSTEM:DEBUG ON,FILE,
    "C:\scope\data\pacq8xx.txt",CREATE"
20  END
```

The created file resembles:

Debug information file C:\scope\data\pacq8xx.txt

Date: 1 NOV 2001

Time: 09:59:35

Model: 54830B

Serial#: sn ?

```
>:syst:err? string$<NL>
```

```
<:SYSTEM:ERROR 0,"No error"$
```

```
>:ACQuire:BEST FLATness$<NL>
```

?

?-113, Undefined header

```
>:syst:err? string$<NL>
```

```
<:SYSTEM:ERROR -113,"Undefined header"$
```

```
>:syst:err? string$<NL>
```

```
<:SYSTEM:ERROR 0,"No error"$
```

This example appends information to the debug file.

```
10 OUTPUT 707;":SYSTEM:DEBUG ON,FILE,
    "C:\scope\data\pacq8xx.txt",APPEND"
20 END
```

After appending information, the file resembles:

```
Debug information file C:\scope\data\pacq8xx.txt
Date:  1 NOV 2001
Time:  09:59:35
Model: 54830B
Serial#:  sn ?
>:syst:err? string$<NL>
<:SYSTEM:ERROR 0,"No error"$
>:ACQuire:BEST FLATness$<NL>
?      ^
?-113, Undefined header
>:syst:err? string$<NL>
<:SYSTEM:ERROR -113,"Undefined header"$
>:syst:err? string$<NL>
<:SYSTEM:ERROR 0,"No error"$
```

```
Debug information file C:\scope\data\pacq8xx.txt appended
Date:  1 NOV 2001
Time:  10:10:35
Model: 54830B
Serial#:  sn ?
>:syst:err? string$<NL>
<:SYSTEM:ERROR 0,"No error"$
>:ACQuire:BEST FLATness$<NL>
?      ^
?-113, Undefined header
>:syst:err? string$<NL>
<:SYSTEM:ERROR -113,"Undefined header"$
```

Query :SYSTem:DEBug?

The :SYSTem:DEBug? query returns the current debug mode settings.

Returned Format [:SYSTem:DEBug] {{1,<output_mode>,<file_name>,<create_mode>}} | 0} <NL>

DSP

Command :SYSTem:DSP "<string>"

The :SYSTem:DSP command writes a quoted string, excluding quotation marks, to the advisory line of the instrument display. If you want to clear a message on the advisory line, send a null (empty) string.

<string> An alphanumeric character array up to 89 bytes long.

Example

This example writes the message, "Test 1" to the advisory line of the oscilloscope.

```
10  OUTPUT 707;":SYSTEM:DSP ""Test 1""
20  END
```

Query :SYSTem:DSP?

The :SYSTem:DSP? query returns the last string written to the advisory line. This may be a string written with a :SYSTem:DSP command, or an internally generated advisory.

The string is actually read from the message queue. The message queue is cleared when it is read. Therefore, the displayed message can only be read once over the bus.

Returned Format [:SYSTem:DSP] <string><NL>

Example

This example places the last string written to the advisory line of the oscilloscope in the string variable, Advisory\$. Then, it prints the contents of the variable to the computer's screen.

```
10  DIM Advisory$[89]!Dimension variable
20  OUTPUT 707;":SYSTEM:DSP?"
30  ENTER 707;Advisory$
40  PRINT Advisory$
50  END
```

<hr/>	
	<h2>ERRor?</h2>
Query	<div>:SYSTem:ERRor? [{NUMBER STRing}]</div> <p>The :SYSTem:ERRor? query outputs the next error number in the error queue over the GPIB. When either NUMBER or no parameter is specified in the query, only the numeric error code is output. When STRing is specified, the error number is output followed by a comma and a quoted string describing the error. Table 30-1 lists the error numbers and their corresponding error messages.</p>
Returned Format	<div><div>:SYSTem:ERRor] <error_number>[,<quoted_string>] <NL></div><div><error_number> A numeric error code.</div><div><quoted_string> A quoted string describing the error.</div></div>
Example	<div><p>This example reads the oldest error number and message in the error queue into the string variable, Condition\$, then prints the contents of the variable to the computer's screen.</p><pre>10 DIM Condition\$[64]!Dimension variable 20 OUTPUT 707;":SYSTem:ERRor? STRING" 30 ENTER 707;Condition\$ 40 PRINT Condition\$ 50 END</pre></div>
<hr/>	
<p>Infiniium Oscilloscopes have an error queue that is 30 errors deep and operates on a first-in, first-out (FIFO) basis. Successively sending the :SYSTem:ERRor? query returns the error numbers in the order that they occurred until the queue is empty. When the queue is empty, this query returns headers of 0, "No error." Any further queries return zeros until another error occurs. Note that front-panel generated errors are also inserted in the error queue and the Event Status Register.</p>	
<div><div>Send *CLS Before Other Commands or Queries</div><div>Send the *CLS common command to clear the error queue and Event Status Register before you send any other commands or queries.</div></div>	
See Also	<p>The "Error Messages" chapter for more information on error messages and their possible causes.</p>

HEADer

Command `:SYSTem:HEADer {{ON|1} | {OFF|0}}`

The :SYSTem:HEADer command specifies whether the instrument will output a header for query responses. When :SYSTem:HEADer is set to ON, the query responses include the command header.

Example

This example sets up the oscilloscope to output command headers with query responses.

```
10 OUTPUT 707;":SYSTem:HEADer ON"
20 END
```

Query `:SYSTem:HEADer?`

The :SYSTem:HEADer? query returns the state of the :SYSTem:HEADer command.

Returned Format `[:SYSTem:HEADer] {1|0}<NL>`

Example

This example examines the header to determine the size of the learn string. Memory is then allocated to hold the learn string before reading it. To output the learn string, the header is sent, then the learn string and the EOF.

```
10  DIM Header$[64]
20  OUTPUT 707;"syst:head on"
30  OUTPUT 707;":syst:set?"
40  More_chars:  !
50  ENTER 707 USING "#,A";This_char$
60  Header$=Header$&This_char$
70  IF This_char$<>"#" THEN More_chars
80  !
90  ENTER 707 USING "#,D";Num_of_digits
100 ENTER 707 USING "#,&VAL$(Num_of_digits)&"D";Set_size
110 Header$=Header$&"#&VAL$(Num_of_digits)&VAL$(Set_size)
120 !
130 ALLOCATE INTEGER Setup(1:Set_size)
140 ENTER 707 USING "#,B";Setup(*)
150 ENTER 707 USING "#,A";Eof$
160 !
170 OUTPUT 707 USING "#,-K";Header$
180 OUTPUT 707 USING "#,B";Setup(*)
190 OUTPUT 707 USING "#,A";Eof$
200 END
```

Turn Headers Off when Returning Values to Numeric Variables

Turn headers off when returning values to numeric variables. Headers are always off for all common command queries because headers are not defined in the IEEE 488.2 standard.

LONGform

Command :SYSTem:LONGform { {ON|1} | {OFF|0} }

The :SYSTem:LONGform command specifies the format for query responses. If the LONGform is set to OFF, command headers and alpha arguments are sent from the oscilloscope in the short form (abbreviated spelling). If LONGform is set to ON, the whole word is output.

Example

This example sets the format for query responses from the oscilloscope to the short form (abbreviated spelling).

```
10 OUTPUT 707;":SYSTEM:LONGFORM OFF"
20 END
```

Query :SYSTem:LONGform?

The :SYSTem:LONGform? query returns the current state of the :SYSTem:LONGform command.

Returned Format [:SYSTem:LONGform] {1|0}<NL>

Example

This example checks the current format for query responses from the oscilloscope, and places the result in the string variable, Result\$. Then, it prints the contents of the variable to the computer's screen.

```
10 DIM Result$[50]!Dimension variable
20 OUTPUT 707;":SYSTEM:LONGFORM?"
30 ENTER 707;Result$
40 PRINT Result$
50 END
```

LONGform Does Not Affect Input Headers and Arguments

LONGform has no effect on input headers and arguments sent to the instrument. You may send headers and arguments to the oscilloscope in either the long form or short form, regardless of the current state of the :SYSTem:LONGform command.

SETup

Command :SYSTEM:SETup <binary_block_data>

The :SYSTEM:SETup command sets up the oscilloscope as defined by the data in the setup string from the computer.

 <binary A string, consisting of bytes of setup data. The number of bytes is a dynamic
_block_data> number that is read and allocated by oscilloscope's software.

Example

This example sets up the instrument as defined by the setup string stored in the variable, Set\$.

```
10  OUTPUT 707 USING "#,-K";":SYSTEM:SETUP ";Set$
20  END
```

HP BASIC Image Specifiers

is an HP BASIC image specifier that suppresses the automatic output of the EOI sequence following the last output item.

K is an HP BASIC image specifier that outputs a number or string in standard form with no leading or trailing blanks.

Query :SYSTEM:SETup?

The :SYSTEM:SETup? query outputs the oscilloscope's current setup to the computer in binary block data format as defined in the IEEE 488.2 standard.

Returned Format [:SYSTEM:SETup] #NX...X<setup_data_string><NL>

The first character in the setup data string is a number added for disk operations.

Example

This example stores the current oscilloscope setup in the string variable, Set\$.

```
10 DIM Set$[15000]!Dimension variable
20 OUTPUT 707;":SYSTEM:HEADER OFF"!Response headers off
30 OUTPUT 707;":SYSTEM:SETUP?"
40 ENTER 707 USING "-K";Set$
50 END
```

HP BASIC Image Specifiers

–K is an HP BASIC image specifier which places the block data in a string, including carriage returns and line feeds, until EOI is true, or the dimensioned length of the string is reached.

:SYSTem:SETup Can Operate Just Like *LRN?

When headers and LONGform are on, the :SYSTem:SETup? query operates the same as the *LRN? query in the common commands. Otherwise, *LRN? and :SYSTem:SETup are not interchangeable.

TIME

TIME

Command :SYSTem:TIME <hour>,<minute>,<second>

The :SYSTem:TIME command sets the time in the oscilloscope and is not affected by the *RST common command.

 <hour> 0..23

 <minute> 0..59

 <second> 0..59

Example This example sets the oscilloscope time to 10:30:45 p.m.

```
10  OUTPUT 707;":SYSTEM:TIME 10,30,45"
```

```
20  END
```

Query :SYSTem:TIME?

The :SYSTem:TIME? query returns the current time in the oscilloscope.

Returned Format [:SYSTem:TIME] <hour>,<minute>,<second>

Time Base Commands

The TIMEbase subsystem commands control the horizontal (X axis) oscilloscope functions. These TIMEbase commands and queries are implemented in the Infiniium Oscilloscopes:

- POSition
- RANGE
- REFerence
- SCALE
- VIEW
- WINDow:DELay
- WINDow:POSition
- WINDow:RANGE
- WINDow:SCALE

POSiTion

Command :TiMEbase:POSiTion <position_value>

The :TiMEbase:POSiTion command sets the time interval between the trigger event and the delay reference point. The delay reference point is set with the :TiMEbase:REFErrence command.

<position_value> A real number for the time in seconds from trigger to the delay reference point. The maximum value depends on the time/division setting.

Example

This example sets the delay position to 2 ms.

```
10  OUTPUT 707;":TiMEBASE:POSITION 2E-3"
20  END
```

Query :TiMEbase:POSiTion?

The :TiMEbase:POSiTion? query returns the current delay value in seconds.

Returned Format [:TiMEbase:POSiTion] <position_value><NL>

Example

This example places the current delay value in the numeric variable, Value, then prints the contents of the variable to the computer's screen.

```
10  OUTPUT 707;":SYSTEM:HEADER OFF"!Response headers off
20  OUTPUT 707;":TiMEBASE:POSITION?"
30  ENTER 707;Value
40  PRINT Value
50  END
```

RANGe

Command :TIMebase:RANGe <full_scale_range>

The :TIMebase:RANGe command sets the full-scale horizontal time in seconds. The range value is ten times the time-per-division value.

<full_scale_range> A real number for the horizontal time, in seconds.
The 54830B and 54831B have 500 ps/div) to 20 s/div).
The 54832B model have 200 ps/div) to 20 s/div).

Example This example sets the full-scale horizontal range to 10 ms.

```
10  OUTPUT 707;":TIMEBASE:RANGE 10E-3"
20  END
```

Query :TIMebase:RANGe?

The :TIMebase:RANGe? query returns the current full-scale horizontal time.

Returned Format [:TIMebase:RANGe] <full_scale_range><NL>

Example This example places the current full-scale horizontal range value in the numeric variable, Setting, then prints the contents of the variable to the computer's screen.

```
10  OUTPUT 707;":SYSTEM:HEADER OFF"!Response headers off
20  OUTPUT 707;":TIMEBASE:RANGE?"
30  ENTER 707;Setting
40  PRINT Setting
50  END
```

REference

Command `:TIMEbase:REference {LEFT | CENTer | RIGHT}`

The :TIMEbase:REference command sets the delay reference to the left, center, or right side of the display.

Example

This example sets the delay reference to the center of the display.

```
10 OUTPUT 707;":TIMEBASE:REFERENCE CENTER"  
20 END
```

Query `:TIMEbase:REference?`

The :TIMEbase:REference? query returns the current delay reference position.

Returned Format `[:TIMEbase:REference] {LEFT | CENTer | RIGHT}<NL>`

Example

This example places the current delay reference position in the string variable, Setting\$, then prints the contents of the variable to the computer's screen.

```
10 DIM Setting$[50]!Dimension variable  
20 OUTPUT 707;":TIMEBASE:REFERENCE?"  
30 ENTER 707;Setting$  
40 PRINT Setting$  
50 END
```

SCALE

SCALE

Command :TIMEbase:SCALE <time>

The :TIMEbase:SCALE command sets the time base scale. This corresponds to the horizontal scale value displayed as time/div on the oscilloscope screen.

<time> A real number for the time value, in seconds per division.

Example

This example sets the scale to 10 ms/div.

```
10  OUTPUT 707;":TIMEBASE:SCALE 10E-3"  
20  END
```

Query :TIMEbase:SCALE?

The :TIMEbase:SCALE? query returns the current scale time setting.

Returned Format [:TIMEbase:SCALE] <time><NL>

Example

This example places the current scale value in the numeric variable, Setting, then prints the contents of the variable to the computer's screen.

```
10  OUTPUT 707;":SYSTEM:HEADER OFF"!Response headers off  
20  OUTPUT 707;":TIMEBASE:SCALE?"  
30  ENTER 707;Setting  
40  PRINT Setting  
50  END
```

VIEW

Command `:TIMEbase:VIEW {MAIN | WINDOW}`

The :TIMEbase:VIEW command turns the delayed displayed view on and off. This is the same as using the front panel Delayed button.

Example

This example turns the delayed view on.

```
10 OUTPUT 707;":TIMEBASE:VIEW WINDOW"
20 END
```

Query `:TIMEbase:VIEW?`

The :TIMEbase:VIEW? query returns Infiniium's current view.

Returned Format `[:TIMEbase:VIEW] {MAIN | WINDOW}<NL>`

Example

This example places the current view in the string variable, State\$, then prints the contents of the variable to the computer's screen.

```
10 DIM State$[50]!Dimension variable
20 OUTPUT 707;":TIMEBASE:VIEW?"
30 ENTER 707;State$
40 PRINT State$
50 END
```

WINDow:DELay

WINDow:DELay

Command `:TIMEbase:WINDow:DELay <delay_value>`

The `:TIMEbase:WINDow:DELay` sets the horizontal position in the delayed view of the main sweep. The range for this command is determined by the main sweep range and the main sweep horizontal position. The value for this command must keep the time base window within the main sweep range.

This Command is Provided for Compatibility

This command has the same function as the `:TIMEbase:WINDow:POSition` command, and is provided for compatibility with programs written for previous oscilloscopes. The preferred command for compatibility with Infiniium Oscilloscopes is `:TIMEbase:WINDow:POSition`.

`<delay_value>` A real number for the time in seconds from the trigger event to the delay reference point. The maximum position depends on the main sweep range and the main sweep horizontal position.

Example

This example sets the time base window delay position to 20 ns.

```
10 OUTPUT 707;":TIMEBASE:WINDOW:DELAY 20E-9"  
20 END
```

Query `:TIMebase:WINDow:DElay?`

The `:TIMebase:WINDow:DElay?` query returns the current horizontal position in the delayed view.

Returned Format `[:TIMebase:WINDow:DElay] <delay_position><NL>`

Example

This example places the current horizontal position in the delayed view in the numeric variable, Setting, then prints the contents of the variable to the computer's screen.

```
10 OUTPUT 707;":SYSTEM:HEADER OFF"!Response headers off
20 OUTPUT 707;":TIMEBASE:WINDOW:DELAY?"
30 ENTER 707;Setting
40 PRINT Setting
50 END
```

See Also

The `:TIMebase:WINDow:POSition` command performs the same function as this command and should be used in new programs.

WINDow:POSition

Command `:TIMEbase:WINDow:POSition <position_value>`

The :TIMEbase:WINDow:POSition sets the horizontal position in the delayed view of the main sweep. The range for this command is determined by the main sweep range and the main sweep horizontal position. The value for this command must keep the time base window within the main sweep range.

`<position_value>` A real number for the time in seconds from the trigger event to the delay reference point. The maximum position depends on the main sweep range and the main sweep horizontal position.

Example This example sets the time base window delay position to 20 ns.

```
10 OUTPUT 707;":TIMEBASE:WINDOW:POSITION 20E-9"
20 END
```

Query `:TIMEbase:WINDow:POSition?`

The :TIMEbase:WINDow:POSition? query returns the current horizontal position in the delayed view.

Returned Format `[:TIMEbase:WINDow:POSition] <position_value><NL>`

Example This example places the current horizontal position in the delayed view in the numeric variable, Setting, then prints the contents of the variable to the computer's screen.

```
10 OUTPUT 707;":SYSTEM:HEADER OFF"!Response headers off
20 OUTPUT 707;":TIMEBASE:WINDOW:POSITION?"
30 ENTER 707;Setting
40 PRINT Setting
50 END
```

WINDow:RANGe

Command `:TIMebase:WINDow:RANGe <full_scale_range>`

The :TIMebase:WINDow:RANGe command sets the full-scale range of the delayed view. The range value is ten times the time per division of the delayed view. The maximum range of the delayed view is the current main range. The minimum delayed view range is 10 ps (1 ps/div).

`<full_scale_range>` A real number for the full-scale range of the time base window, in seconds.

Example This example sets the full-scale range of the delayed view to 100 ns.

```
10 OUTPUT 707;":TIMEBASE:WINDOW:RANGE 100E-9"
20 END
```

Query `:TIMebase:WINDow:RANGe?`

The :TIMebase:WINDow:RANGe? query returns the current full-scale range of the delayed view.

Returned Format `[:TIMebase:WINDow:RANGe] <full_scale_range><NL>`

Example This example reads the current full-scale range of the delayed view into the numeric variable, Value, then prints the contents of the variable to the computer's screen.

```
10 OUTPUT 707;":SYSTEM:HEADER OFF"!Response headers off
20 OUTPUT 707;":TIMEBASE:WINDOW:RANGE?"
30 ENTER 707;Value
40 PRINT Value
50 END
```

WINDow:SCALe

Command `:TIMebase:WINDow:SCALe <time>`

The :TIMebase:WINDow:SCALe command sets the time/div in the delayed view. This command rescales the horizontal components of displayed waveforms.

`<time>` A real number for the delayed windows scale.

Example

This example sets the scale of the time base window to 2 milliseconds/div.

```
10 OUTPUT 707;":TIMEBASE:WINDOW:SCALE 2E-3"  
20 END
```

Query `:TIMebase:WINDow:SCALe?`

The :TIMebase:WINDow:SCALe? query returns the scaled window time, in seconds/div.

Returned Format `[:TIMebase:WINDow:SCALe] <time><NL>`

Trigger Commands

The oscilloscope trigger circuitry helps you locate the waveform you want to view. There are several different types of triggering, but the one that is used most often is edge triggering. Edge triggering identifies a trigger condition by looking for the slope (rising or falling) and voltage level (trigger level) on the source you select. Any input channel, auxiliary input trigger (only in 4-channel oscilloscopes), line, or external trigger (only in 2-channel oscilloscopes) can be used as the trigger source.

The commands in the TRIGger subsystem define the conditions for triggering. Many of the commands in the TRIGger subsystem are used in more than one of the trigger modes. The command set has been defined to closely represent the front-panel trigger menus. As a trade-off, there may be less compatibility between Infiniium Oscilloscopes and command sets for previous oscilloscopes. Infiniium Oscilloscopes still accept some commands for compatibility with previous instruments. An alternative command that is accepted by the oscilloscope is noted for a particular command.

These TRIGger commands and queries are implemented in the Infiniium Oscilloscopes:

- :HOLDoff
- :HYSTeresis
- :LEVel
- :SWEep

- :MODE {EDGE | GLITCh | ADVanced}

- :EDGE {SLOPe | :SOURce | :COUPling}
- :GLITCh {POLarity | :SOURce | :WIDTh}
- :ADVanced:MODE {DELaY | PATTeRn | STATe | TV | VIOLation}
- :ADVanced:MODE COMM
- :ADVanced:COMM:{BWIDth | ENCode | LEVel | PATTeRn | POLarity | SOURce}
- :ADVanced:MODE DELay

- :ADVanced:DElay
- :ADVanced:DElay:MODE {EDLY | TDLY}
- :ADVanced:MODE PATtern
- :ADVanced:PATtern {:CONDition | :LOGic:THReshold}
- :ADVanced:MODE STATe
- :ADVanced:STATE {:CLOCK | :CONDition | :LOGic | :SLOPe:THReshold}
- :ADVanced:MODE TV
- :ADVanced:TV
- :ADVanced:TV:MODE {L525 | L625 | UDTV}

- :ADVanced:MODE VIOLation
- :ADVanced:VIOLation (See the following list.)

The :TRIGger:ADVanced:VIOLation modes and commands described in this chapter include:

- :VIOLation:MODE SETup
- :VIOLation:SETup:MODE SETup
- :VIOLation:SETup:SETup:CSource
- :VIOLation:SETup:SETup:CSource:LEVel
- :VIOLation:SETup:SETup:CSource:EDGE
- :VIOLation:SETup:SETup:DSource
- :VIOLation:SETup:SETup:DSource:LTHReshold
- :VIOLation:SETup:SETup:DSource:HTHReshold
- :VIOLation:SETup:SETup:TIME
- :VIOLation:SETup:MODE HOLD
- :VIOLation:SETup:HOLD:CSource
- :VIOLation:SETup:HOLD:CSource:LEVel
- :VIOLation:SETup:HOLD:CSource:EDGE
- :VIOLation:SETup:HOLD:DSource
- :VIOLation:SETup:HOLD:DSource:LTHReshold
- :VIOLation:SETup:HOLD:DSource:HTHReshold
- :VIOLation:SETup:HOLD:TIME
- :VIOLation:SETup:MODE SHOLd

- :VIOlation:SETup:SHOLd:CSource
 - :VIOlation:SETup:SHOLd:CSource:LEVel
 - :VIOlation:SETup:SHOLd:CSource:EDGE
 - :VIOlation:SETup:SHOLd:DSource
 - :VIOlation:SETup:SHOLd:DSource:LTHReshold
 - :VIOlation:SETup:SHOLd:DSource:HTHReshold
 - :VIOlation:SETup:SHOLd:SetupTIme
 - :VIOlation:SETup:SHOLd:HoldTIme
-
- :VIOlation:MODE TRANsition
 - :VIOlation:TRANsition:SOURce
 - :VIOlation:TRANsition:TYPE
 - :VIOlation:TRANsition:GTHan
 - :VIOlation:TRANsition:LTHan
-
- :VIOlation:MODE PWIDth
 - :VIOlation:PWIDth:SOURce
 - :VIOlation:PWIDth:POLarity
 - :VIOlation:PWIDth:DIRection
 - :VIOlation:PWIDth:WIDTh

The trigger modes are summarized in the next section. In addition, each mode is described before its set of commands in the following sections.

These general trigger commands are described first.

- HOLDoff
- HYSTeresis
- LEVel
- SWEep

The following sections in this chapter describe the individual trigger modes and commands, and are organized in this order:

- EDGE
- GLITCh
- ADVanced
 - COMM
 - DELay
 - PATTeRn
 - STATe
 - TV
 - VIOLation

Summary of Trigger Modes and Commands

Make sure the oscilloscope is in the proper trigger mode for the command you want to send. One method of ensuring that the oscilloscope is in the proper trigger mode is to send the :TRIGger:MODE command in the same program message as the parameter to be set.

For example, these commands place the instrument in the advanced triggering mode you select:

```
:TRIGger:MODE ADVanced  
:TRIGger:ADVanced:MODE <Advanced_trigger_mode>
```

<Advanced_trigger_mode> Advanced trigger modes include COMM, DELay, PATtern, STATE, TV, and VIOLation. Each mode is described with its command set in this chapter.

Summary of Trigger Commands

The following table lists the TRIGger subsystem commands that are available for each trigger mode.

Table 27-1

Valid Commands for Specific Trigger Modes

Main Level	EDGE	GLITCh
HOLDoff	COUPling	POLaRity
HTHRshold	SLOPe	SOURce
HYSTeresis	SOURce	WIDTh
LEVel		
LTHRshold		
MODE		
SWEep		

Advanced Triggering Modes and Commands

COMM	DELaY	PATTeRn	STATe	TV	VIOLation
BWIDth	MODE	CONDition	CLOCK	MODE	MODE
ENCode	EDLY	LOGic	CONDition	{L525 L625 UDTV}	PWIDth
LEVel	ARM	THReshold	LOGic	STV	SETup
PATTeRn	EVENT		SLOPe	FIELD	TRANsition
POLaRity	TRIGger		THReshold	LINE	
SOURce	TDLY			SOURce	(See the
	ARM			SPOLarity	:TRIGger:ADVanced:VIOLation
	DELaY			UDTV	commands in this chapter for
	TRIGger			ENUMber	descriptions of the various
				PGTHan	violation modes and commands.)
				POLaRity	
				SOURce	

Use :TRIGger:SWEep to Select Sweep Mode

Select the Infiniium Oscilloscope's Auto, Triggered, or Single Sweep mode with :TRIGger:SWEep {AUTO | TRIGgered | SINGLE}.

Trigger Modes

Command `:TRIGger:MODE {EDGE | GLITCh | ADVanced}`

The `:TRIGger:MODE` command selects the trigger mode.

Table 27-2 **Trigger Mode Settings**

Mode	Definition
EDGE	Edge trigger mode.
GLITCh	Trigger on a pulse that has a width less than a specified amount of time.
ADVanced	Allows access to the DELay, PATtern, STATe, TV, and VIOLation modes.
COMM	COMM mode lets you trigger on a serial pattern of bits in a waveform.
DELay	Delay by Events mode lets you view pulses in your waveform that occur a number of events after a specified waveform edge. Delay by Time mode lets you view pulses in your waveform that occur a long time after a specified waveform edge.
PATtern	Pattern triggering lets you trigger the oscilloscope using more than one channel as the trigger source. You can also use pattern triggering to trigger on a pulse of a given width.
STATe	State triggering lets you set the oscilloscope to use several channels as the trigger source, with one of the channels being used as a clock waveform.
TV	TV trigger mode lets you trigger the oscilloscope on one of the standard television waveforms. You can also use this mode to trigger on a custom television waveform that you define.
VIOLation	Trigger violation modes: Pulse WIDth, SETup, TRANSition.

Query `:TRIGger:MODE?`

The query returns the currently selected trigger mode.

Returned Format `[[:TRIGger:MODE] {EDGE | GLITCh | ADVanced}<NL>`

HOLDoff

Command :TRIGger:HOLDoff <holdoff_time>

The :TRIGger:HOLDoff command specifies the amount of time the oscilloscope should wait after receiving a trigger before enabling the trigger again.

<holdoff_time> A real number for the holdoff time, ranging from 80 ns to 320 ms.

Query :TRIGger:HOLDoff?

The query returns the current holdoff value for the current mode.

Returned Format [:TRIGger:HOLDoff] <holdoff><NL>

HTHReshold

Command :TRIGger:HTHReshold
 {CHANnel<N>|EXTernal},<level>}

EXTernal is Only Available in Some Infiniium Oscilloscopes

EXTernal is only available in 2-channel Infiniium Oscilloscope model (54830B/D and 54833A/D and 54833A/D).

This command specifies the high threshold voltage level for the selected trigger source. Set the high threshold level to a value considered to be a high level for your logic family; your data book gives two values, V_{IH} and V_{OH} .

<N> An integer, 1 - 2, for 54830B/D and 54833A/D and 54833A/D Infiniium Oscilloscope.
 An integer, 1 - 4, for all other Infiniium Oscilloscope models.

<level> A real number for the voltage level for the trigger source.

Query :TRIGger:HTHReshold? {CHANnel<N>|EXTernal}

The query returns the currently defined high threshold voltage level for the trigger source.

Returned Format [:TRIGger:HTHReshold {CHANnel<N>|EXTernal},] <level><NL>

HYSTeresis

Command `:TRIGger:HYSTeresis {NORMal|NREJect}`

The :TRIGger:HYSTeresis command specifies the trigger hysteresis (noise reject) as either normal or maximum. The NORMal option is the typical hysteresis selection. The NREJect (noise reject) option gives maximum hysteresis but the lowest trigger bandwidth.

Query `:TRIGger:HYSTeresis?`

The query returns the current hysteresis setting.

Returned Format `[[:TRIGger:HYSTeresis] {NORMal|NREJect}<NL>`

LEVel

Command :TRIGger:LEVel {CHANnel<N>|AUX|EXTernal},<level>}

EXTERNAL and AUXiliary are Only Available in Some Infiniium Oscilloscopes

EXTernal is only available in 2-channel Infiniium Oscilloscope model (54830B/D and 54833A/D and 54833A/D).

AUXiliary is only available in 4-channel Infiniium Oscilloscope model (54831B/D and 54832B/D).

The :TRIGger:LEVel command specifies the trigger level on the specified channel for the trigger source. Only one trigger level is stored in the oscilloscope for each channel. This level applies to the channel throughout the trigger dialogs (Edge, Glitch, and Advanced). This level also applies to all the High Threshold (HTHReshold) values in the Advanced Violation menus.

<N> An integer, 1 - 2, for 54830B/D and 54833A/D and 54833A/D Infiniium Oscilloscope.
 An integer, 1 - 4, for all other Infiniium Oscilloscope models.

<level> A real number for the trigger level on the specified channel, External Trigger, or Auxilliary Trigger Input.

Query :TRIGger:LEVel? {CHANnel<N>|AUX|EXTernal}

The query returns the specified channel's trigger level.

Returned Format [:TRIGger:LEVel {CHANnel<N>|AUX|EXTernal},] <level><NL>

LTHReshold

Command `:TRIGger:LTHReshold {CHANnel<N>|EXTernal},<level>`

EXTernal is Only Available in Some Infiniium Oscilloscopes

EXTernal is only available in 2-channel Infiniium Oscilloscope model (54830B/D and 54833A/D and 54833A/D).

This command specifies the low threshold voltage level for the selected trigger source. This command specifies the low threshold voltage level for the selected trigger source. Set the low threshold level to a value considered to be a low level for your logic family; your data book gives two values, V_{IL} and V_{OL} .

<N> An integer, 1 - 2, for 54830B/D and 54833A/D Infiniium Oscilloscope.
 An integer, 1 - 4, for all other Infiniium Oscilloscope models.

<level> A real number for the voltage level for the trigger source.

Query `:TRIGger:LTHReshold? {CHANnel<N>|EXTernal}`

The query returns the currently defined low threshold for the trigger source.

Returned Format `[:TRIGger:LTHReshold {CHANnel<N>|EXTernal},] <level><NL>`

SWEep

Command :TRIGger:SWEep {AUTO|TRIGgered|SINGle}

The :TRIGger:SWEep command selects the oscilloscope sweep mode.

<AUTO> When you select AUTO, if a trigger event does not occur within a time determined by the oscilloscope settings, the oscilloscope automatically forces a trigger which causes the oscilloscope to sweep. If the frequency of your waveform is 50 Hz or less, you should not use the AUTO sweep mode because it is possible that the oscilloscope will automatically trigger before your waveform trigger occurs.

<TRIGgered> When you select TRIGgered, if no trigger occurs, the oscilloscope will not sweep, and the previously acquired data will remain on the screen.

<SINGle> When you select SINGle, if no trigger occurs, the oscilloscope will not sweep, and the previously acquired data will remain on the screen.

Query :TRIGger:SWEep?

The query returns the specified channel's trigger level.

Returned Format [:TRIGger:SWEep] {AUTO|TRIGgered|SINGle}<NL>

Edge Trigger Mode and Commands

The oscilloscope identifies an edge trigger by looking for the specified slope (rising edge or falling edge) of your waveform. Once the slope is found, the oscilloscope will trigger when your waveform crosses the trigger level.

The Edge Trigger Mode is the easiest trigger mode to understand and use from the front panel or over the remote interface, because it has the least number of parameters to be set. This explanation of the trigger mode commands follow the front-panel keys very closely. Refer to the *online help file* for further explanations of the trigger operation.

In the Edge Trigger Mode, you must set the trigger source using the :TRIGger:EDGE:SOURce command. This selects the source that the oscilloscope triggers on. The argument for the :TRIGger:EDGE:SOURce command is CHANnel<n> (where n = 1 through 4) AUX, or LINE (or External for 2-channel units).

After setting the trigger source, set the trigger slope. The actual edge that creates the trigger is set with the :TRIGger:EDGE:SLOPe command. You can set this command to POSitive or NEGative for each of the sources, except LINE.

Set the trigger level for the trigger source. Only one trigger level is stored in the oscilloscope for each channel. The trigger level values that are set in the Edge Trigger Mode are used for all modes. Any levels set in the PATtern, STATe, or DELay, TV, or violation (high threshold) modes set the levels for the EDGE mode. LINE has no level.

Available trigger conditioning includes HOLDOff, HYSteresis (Noise Reject) and COUPling.

Set the Mode Before Executing Commands

Before you can execute the :TRIGger:EDGE commands, set the mode by entering:

```
:TRIGger:MODE EDGE
```

This command sets the conditions for the EDGE slope and source trigger commands.

To query the oscilloscope for the trigger mode, enter:

```
:TRIGger:MODE?
```

You set up the :TRIGger:EDGE commands with the following commands and queries:

- COUPling
- SLOPe
- SOURce

EDGE:COUPling

Command	<code>:TRIGger:EDGE:COUPling {AC DC LFReject HFReject}</code>
	The <code>:TRIGger:EDGE:COUPling</code> command sets the trigger coupling when <code>:TRIG:EDGE:SOURce</code> is set to one of the channels, or to External (for 2-channel oscilloscope models).
Query	<code>:TRIGger:EDGE:COUPling?</code>
	The query returns the currently selected coupling for the specified edge trigger source.
Returned Format	<code>[:TRIGger:EDGE:COUPling] {AC DC LFReject HFReject}<NL></code>

EDGE:SLOPe

Command :TRIGger:EDGE:SLOPe {POSitive|NEGative}

The :TRIGger:EDGE:SLOPe command sets the slope of the trigger source previously selected by the :TRIGger:EDGE:SOURce command. The LINE source has no slope.

Query :TRIGger:EDGE:SLOPe?

The query returns the currently selected slope for the specified edge trigger source.

Returned Format [:TRIGger:EDGE:SLOPe] {POS|NEG}<NL>

EDGE:SOURce

Command :TRIGger:EDGE:SOURce {CHANnel<N> | <digital_channel>
 | AUX | LINE | EXTERNAL}

EXTERNAL and AUXiliary are Only Available in Some Infiniium Oscilloscopes
EXTERNAL is only available in 2-channel Infiniium Oscilloscope model (54830B/D and 54833A/D).
AUXiliary is only available in 4-channel Infiniium Oscilloscope model (54831B/D and 54832B/D).

The :TRIGger:EDGE:SOURce command selects the source for edge mode triggering. This is the source that will be used for subsequent :TRIGger:EDGE:SLOPe commands or queries.

- <N> An integer, 1 - 2, for 54830B/D and 54833A/D Infiniium Oscilloscope.
 An integer, 1 - 4, for all other Infiniium Oscilloscope models.
- <digital_channel> The digital channels are only available on the 5483xD oscilloscopes and can be DIGital0 through DIGital15

Query :TRIGger:EDGE:SOURce?

The query returns the currently selected edge mode trigger source.

Returned Format [:TRIGger:EDGE:SOURce] {CHANnel<N> | <digital_channel> | AUX | LINE | EXTERNAL}<NL>

Glitch Trigger Mode and Commands

Use the Glitch Trigger Mode to find pulses in a waveform that are narrower than the rest of the pulses in the waveform.

To look for pulses that are wider than the other pulses in your waveform, you should use the pulse width trigger. Pulse width trigger is in the Advanced trigger menu under Violation trigger.

The oscilloscope identifies a glitch trigger by looking for a pulse that is narrower than other pulses in your waveform. You specify the width that the pulse must be narrower than, and the pulse polarity (positive or negative) that the oscilloscope should consider to be a glitch. For a positive glitch, the oscilloscope triggers when the falling edge of a pulse crosses the trigger level. For a negative glitch, the oscilloscope triggers when the rising edge of the pulse crosses the trigger level.

Source Use this control to select the oscilloscope channel used to trigger the oscilloscope.

Level Use the Level control to set the trigger level through which the glitch must pass before the oscilloscope will trigger.

When setting the trigger level for your waveform, it is usually best to choose a voltage value that is equal to the voltage value at the mid point of your waveform. For example, if you have a waveform with a minimum value of 0 (zero) volts and a maximum value of 5 volts, then 2.5 volts is the best place to set your trigger level. The reason this is the best choice is that there may be some ringing or noise at both the 0-volt and 5-volt levels that can cause false triggers.

When you adjust the trigger level control, a horizontal dashed line with a T on the right-hand side appears, showing you where the trigger level is with respect to your waveform. After a period of time the dashed line will disappear. To redisplay the line, adjust the trigger level control again, or activate the Trigger dialog. A permanent icon with arrow (either T, T_L, or T_H) is also displayed on the right side of the waveform area, showing the trigger level.

Polarity Use the Positive control to look for positive glitches. Use the Negative control to look for negative glitches.

width Use the Width control to define the maximum pulse width that is considered a glitch. The glitch width range is from 1.5 ns to 160 ms.

Available trigger conditioning includes HOLDoff and HYSTeresis (Noise Reject).

Set the Mode Before Executing Commands

Before you can execute the :TRIGger:GLITch commands, set the mode by entering:

```
:TRIGger:MODE GLITch
```

This command sets the conditions for the glitch polarity, source, and width trigger commands.

To query the oscilloscope for the trigger mode, enter:

```
:TRIGger:MODE?
```

You set up the :TRIGger:GLITch commands with the following commands and queries:

- POLarity
- SOURce
- WIDTHh

GLITch:POLarity

Command `:TRIGger:GLITch:POLarity {POSitive|NEGative}`

This command defines the polarity of the glitch as positive or negative. The trigger source must be set using the `:TRIGger:GLITch:SOURce` command.

Query `:TRIGger:GLITch:POLarity?`

The query returns the currently selected glitch polarity.

Returned Format `[:TRIGger:GLITch:POLarity] {POS|NEG}<NL>`

GLITCh:SOURce

Command :TRIGger:GLITCh:SOURce {CHANnel<N> |
 <digital_channel> | EXTernal}

This command sets the source for the glitch trigger mode.

<N> An integer, 1 - 2, for 54830B/D and 54833A/D Infiniium Oscilloscope.
 An integer, 1 - 4, for all other Infiniium Oscilloscope models.

<digital_channel> The digital channels are only available on the 5483xD oscilloscopes and can be
 DIGital0 through DIGital15

EXTernal is Only Available in Some Infiniium Oscilloscopes

EXTernal is only available in 2-channel Infiniium Oscilloscope model (54830B/D and 54833A/D).

Query :TRIGger:GLITCh:SOURce?

The query returns the currently selected source for the glitch trigger mode.

Returned Format [:TRIGger:GLITCh:SOURce] {CHANnel<N> | <digital_channel> |
 EXTernal}<NL>

GLITch:WIDTh

Command :TRIGger:GLITch:WIDTh <width>

This command sets the glitch width. The oscilloscope will trigger on a pulse that has a width less than the specified width.

<width> A real number for the glitch width, ranging from 1.5 ns to 160 ms.

Query :TRIGger:GLITch:WIDTh?

The query returns the currently specified glitch width.

Returned Format [:TRIGger:GLITch:WIDTh] <width><NL>

Advanced COMM Trigger Mode and Commands

Use the COMM Trigger Mode to find a serial pattern of bits in a waveform. The COMM Trigger Mode is primarily used to find an isolated logically one bit in a waveform for mask testing applications. The pattern is defined by the standards used by the telecommunication and data communication industries. Mask testing is used to verify a waveform meets industrial standards which guarantees that equipment made by different manufacturers will work together.

Set the Mode Before Executing Commands

Before you can execute the :TRIGger:ADVanced:COMMunications commands, mask testing must be enabled at least one time. The :MTESt:ENABle command enables or disables mask testing. Then you can set the mode by entering:

```
:TRIGger:MODE ADVanced and  
:TRIGger:ADVanced:MODE COMM
```

To query the oscilloscope for the advanced trigger mode, enter:

```
:TRIGger:ADVanced:MODE?
```

The :TRIGger:ADVanced:COMM commands define the Communications Trigger Mode. As described in the following commands, you set up the :TRIGger:ADVanced:COMM commands with the following commands and queries.

- BWIDth
- ENCode
- LEVel
- PATtern
- POLarity
- SOURce

COMM:BWIDth

Command :TRIGger:ADVanced:COMM:BWIDth <bwidth_value>

The :TRIGger:ADVanced:COMM:BWIDth command is used to set the width of a bit for your waveform. The bit width is usually defined in the mask standard for your waveform.

<bwidth_value> A real number that represents the width of a bit.

Query :TRIGger:ADVanced:COMM:BWIDth?

The query returns the current bit width.

Returned Format [:TRIGger:ADVanced:COMM:BWIDth] <bwidth_value><NL>

COMM:ENCode

Command :TRIGger:ADVanced:COMM:ENCode {RZ | NRZ}

This :TRIGger:ADVanced:COMM:ENCode command sets the type of waveform encoding for your waveform. You should use NRZ for CMI type waveforms and RZ for all other type of waveforms.

Query :TRIGger:ADVanced:COMM:ENCode?

The :TRIGger:ADVanced:COMM:ENCode? query returns the current value of encoding

Returned Format [:TRIGger:ADVanced:COMM:ENCode] {RZ | NRZ}<NL>

COMM:LEVel

Command :TRIGger:ADVanced:COMM:LEVel CHANnel<N>,<level>

The :TRIGger:ADVanced:COMM:LEVel command sets the voltage level used to determine a logic 1 from a logic 0 for the communication pattern.

<N> An integer, 1-2, for 54830B/D and 54833A/D Infiniium Oscilloscope
 An integer, 1-4, for all other Infiniium Oscilloscope models.

<level> A real number which is the logic level voltage.

Query :TRIGger:ADVanced:COMM:LEVel?

The :TRIGger:ADVanced:COMM:LEVel? query returns the current level for the communication pattern.

Returned Format [:TRIGger:ADVanced:COMM:LEVel] <level><NL>

COMM:PATtern

Command :TRIGger:ADVanced:COMM:PATtern
 <bit>[,<bit>[,<bit>[,<bit>[,<bit>[,<bit>]]]]]

The :TRIGger:ADVanced:COMM:PATtern command sets the pattern used for triggering the oscilloscope when in communication trigger mode. The pattern can be up to 6 bits long. For NRZ type waveforms with positive polarity, there must be at least one logic 0 to logic 1 transition in the pattern. For NRZ waveforms with negative polarity there must be at least one logic 1 to logic 0 transition in the pattern. For RZ type waveforms the pattern must have at least one logic 1 bit for positive polarity. For RZ type waveforms the pattern must have at least one logic -1 bit for negative polarity.

<bit> A 1, -1, or 0.

Query :TRIGger:ADVanced:COMM:PATtern?

The :TRIGger:ADVanced:COMM:PATtern? query returns the current communication trigger pattern.

Returned Format [:TRIGger:ADVanced:COMM:PATtern] <pattern><NL>

<pattern> A string of up to 6 characters.

COMM:POLarity

Command `:TRIGger:ADVanced:COMM:POLarity {POSitive |
NEGative}`

The `:TRIGger:ADVanced:COMM:POLarity` command directly controls the trigger slope used for communication trigger. When set to a positive value, the rising edge of a pulse or waveform is used to trigger the oscilloscope. When set to a negative value, the falling edge of a pulse or waveform is used. The polarity setting is also used to check for valid patterns. If you are trying to trigger on an isolated 1 pattern, you should set the polarity to positive. If you are trying to trigger on an isolated -1 pattern, you should set the polarity to negative.

Query `:TRIGger:ADVanced:COMM:POLarity?`

The `:TRIGger:ADVanced:COMM:POLarity?` query returns the current setting for polarity.

Returned Format `[:TRIGger:ADVanced:COMM:POLarity] {1|0}<NL>`

COMM:SOURce

Command :TRIGger:ADVanced:COMM:SOURce CHANnel<N>

The :TRIGger:ADVanced:COMM:SOURce command selects the channel used for the communication trigger.

<N> An integer, 1-2, for 54830B/D and 54833A/D Infiniium Oscilloscope
An integer, 1-4, for all other Infiniium Oscilloscope models.

Query :TRIGger:ADVanced:COMM:SOURce?

The :TRIGger:ADVanced:COMM:SOURce? query returns the currently selected communication trigger source.

Returned Format [:TRIGger:ADVanced:COMM:SOURce] CHANnel<N><NL>

Advanced Pattern Trigger Mode and Commands

Logic triggering is similar to the way that a logic analyzer captures data. This mode is useful when you are looking for a particular set of ones and zeros on a computer bus or control lines. You determine which channels the oscilloscope uses to form the trigger pattern. Because you can set the voltage level that determines a logic 1 or a logic 0, any logic family that you are probing can be captured.

There are two types of logic triggering: Pattern and State. The difference between pattern and state triggering modes is that state triggering uses one of the oscilloscope channels as a clock.

Use pattern triggering to trigger the oscilloscope using more than one channel as the trigger source. You can also use pattern triggering to trigger on a pulse of a given width.

The Pattern Trigger Mode identifies a trigger condition by looking for a specified pattern. A pattern is a logical combination of the channels. Each channel can have a value of High (H), Low (L) or Don't Care (X). A value is considered a High when your waveform's voltage level is greater than its trigger level, and a Low when the voltage level is less than its trigger level. If a channel is set to Don't Care, it is not used as part of the pattern criteria.

One additional qualifying condition determines when the oscilloscope triggers once the pattern is found. The :PATTern:CONDition command has five possible ways to qualify the trigger:

- Entered The oscilloscope will trigger on the edge of the source that makes the pattern true.
- Exited The oscilloscope will trigger on the edge of the source that makes the pattern false.
- Present > The oscilloscope will trigger when the pattern is present for greater than the time that you specify. An additional parameter allows the oscilloscope to trigger when the pattern goes away or when the time expires.
- Present < The oscilloscope will trigger when the pattern is present for less than the time that you specify.

Range The oscilloscope will trigger on the edge of the waveform that makes the pattern invalid as long as the pattern is present within the range of times that you specify.

Available trigger conditioning includes HOLDoff and HYSTeresis (Noise Reject).

Set the Mode Before Executing Commands

Before you can execute the :TRIGger:ADVanced:PATtern commands, set the mode by entering:

```
:TRIGger:MODE ADVanced and  
:TRIGger:ADVanced:MODE PATtern
```

To query the oscilloscope for the advanced trigger mode, enter:

```
:TRIGger:ADVanced:MODE?
```

The :TRIGger:ADVanced:PATtern commands define the conditions for the Pattern Trigger Mode. As described in the following commands, you set up the :TRIGger:ADVanced:PATtern commands with the following commands and queries:

- CONDition
- LOGic
- THReshold

PATtern:CONDition

Command :TRIGger:ADVanced:PATtern:CONDition {ENTerEd |
EXITed |
{GT,<time>[, PEXits|TIMEout]} |
{LT,<time>} |
{RANGe,<gt_time>,<lt_time>}}

This command describes the condition applied to the trigger pattern to actually generate a trigger.

<gt_time> The minimum time (greater than time) for the trigger pattern, from 20 ns to 150 ms.

<lt_time> The maximum time (less than time) for the trigger pattern, from 30 ns to 160 ms.

<time> The time condition, in seconds, for the pattern trigger, from 1.5 ns to 160 ms.

When using the GT (Present >) parameter, the PEXits (Pattern Exits) or the TIMEout parameter controls when the trigger is generated.

Query :TRIGger:ADVanced:PATtern:CONDition?

The query returns the currently defined trigger condition.

Returned Format [:TRIGger:ADVanced:PATtern:CONDition] {ENTerEd|EXITed |
{GT,<time>[, PEXits|TIMEout]} | {LT,<time>} | {RANGe,<gt_time>,
<lt_time>}}<NL>

PATtern:LOGic

Command :TRIGger:ADVanced:PATtern:LOGic {{CHANnel<N> | <channel_list> | <digital_channel> | EXTERNAL}}, {HIGH|LOW|DONTcare|RISing|FALLing}}

EXTERNAL is Only Available in Some Infiniium Oscilloscopes

EXTERNAL is only available in 2-channel Infiniium Oscilloscope model (54830B/D and 54833A/D).

This command defines the logic criteria for a selected channel.

<N> An integer, 1 - 2, for 54830B/D and 54833A/D Infiniium Oscilloscope.
 An integer, 1 - 4, for all other Infiniium Oscilloscope models.

<channel_list> The channel range is from 0 to 15 in the following format.

 (@1,5,7,9) channels 1, 5, 7, and 9 are turned on.
 (@1:15) channels 1 through 15 are turned on.
 (@1:5,8,14) channels 1 through 5, channel 8, and channel 14 are turned on.

 <digital_channel> The digital channels are only available on the 5483xD oscilloscopes and can be DIGital0 through DIGital15

Query :TRIGger:ADVanced:PATtern:LOGic? {CHANnel<N> | <channel_list> | <digital_channel> | EXTERNAL}

The query returns the current logic criteria for a selected channel.

Returned Format [:TRIGger:ADVanced:PATtern:LOGic {CHANnel<N> | <channel_list> | <digital_channel> | EXTERNAL},]
 {HIGH|LOW|DONTcare|RISing|FALLing}<NL>

:PATtern:THReshold:LEVel

Command :TRIGger:ADVanced:PATtern:THReshold:LEVel
 {CHANnel<N> | EXTErnal},<level>

EXTErnal is Only Available in Some Infiniium Oscilloscopes

EXTErnal is only available in 2-channel Infiniium Oscilloscope model (54830B/D and 54833A/D).

The :TRIGger:ADVanced:PATtern:THReshold:LEVel command specifies the trigger level on the specified channel for the trigger source. Only one trigger level is stored in the oscilloscope for each channel. This level applies to the channel throughout the trigger dialogs (Edge, Glitch, and Advanced). This level also applies to all the High Threshold (HTHReshold) values in the Advanced Violation menus.

- <N> An integer, 1 - 2, for 54830B/D and 54833A/D Infiniium Oscilloscope.
 An integer, 1 - 4, for all other Infiniium Oscilloscope models.
- <level> A real number for the trigger level on the specified channel, External Trigger, or Auxilliary Trigger Input.

Query :TRIGger:ADVanced:PATtern:THReshold:LEVel?
 {CHANnel<N> | EXTErnal}

The query returns the specified channel's trigger level.

Returned Format [:TRIGger:ADVanced:PATtern:THReshold:LEVel {CHANnel<N> |
 EXTErnal},] <level><NL>

:PATtern:THReshold:POD<N>

Command :TRIGger:ADVanced:PATtern:THReshold:POD<N> {CMOS50
| CMOS30 | CMOS25 | ECL | PECL | TTL | <value>}

This command is only valid for the 5483xD mixed-signal oscilloscopes.

The TRIGger:ADVanced:PATtern:THReshold:POD<N> command sets the logic threshold value for the selected pod. POD1 is digital channels D0 through D7 and POD2 is digital channels D8 through D15. The threshold is used for triggering purposes and for displaying the digital data as high (above the threshold) or low (below the threshold). The voltage values for the predefined thresholds are:

- CMOS50=2.5 V
- CMOS30=1.65 V
- CMOS25=1.25 V
- ECL=-1.3 V
- PECL=3.7 V
- TTL=1.4 V

<N> An integer, 1 - 2.

<value> A real number representing the voltage value which distinguishes a 1 logic level from a 0 logic level. Waveform voltages greater than the threshold are 1 logic levels while waveform vlotages less than the threshold are 0 logic levels.

Query :TRIGger:ADVanced:PATtern:THREShold:POD<N>?

The :TRIGger:ADVanced:PATtern:THReshold:POD<N>? query returns the threshold value for the specified pod.

Return format [:TRIGger:ADVanged:PATtern:THReshold:POD<N>] {CMOS50 | CMOS30 | CMOS25 | ECL | PECL | TTL | <value>}<NL>

Advanced State Trigger Mode and Commands

Logic triggering is similar to the way that a logic analyzer captures data. This mode is useful when you are looking for a particular set of ones and zeros on a computer bus or control lines. You determine which channels the oscilloscope uses to form the trigger pattern. Because you can set the voltage level that determines a logic 1 or a logic 0, any logic family that you are probing can be captured.

There are two types of logic triggering: Pattern and State. The difference between pattern and state triggering modes is that state triggering uses one of the oscilloscope channels as a clock.

Use state triggering when you want the oscilloscope to use several channels as the trigger source, with one of the channels being used as a clock waveform.

The State trigger identifies a trigger condition by looking for a clock edge on one channel and a pattern on the remaining channels. A pattern is a logical combination of the remaining channels. Each channel can have a value of High (H), Low (L) or Don't Care (X). A value is considered a High when your waveform's voltage level is greater than the trigger level and a Low when the voltage level is less than the trigger level. If a channel is set to Don't Care, it is not used as part of the pattern criteria. You can select the clock edge as either rising or falling.

The logic type control determines whether or not the oscilloscope will trigger when the specified pattern is found on a clock edge. When AND is selected, the oscilloscope will trigger on a clock edge when input waveforms match the specified pattern. When NAND is selected, the oscilloscope will trigger when the input waveforms are different from the specified pattern and a clock edge occurs.

Available trigger conditioning includes HOLDoff and HYSTeresis (Noise Reject).

Set the Mode Before Executing Commands

Before you can execute the :TRIGger:ADVanced:STATe commands, set the mode by entering:

```
:TRIGger:MODE ADVanced and  
:TRIGger:ADVanced:MODE STATE
```

To query the oscilloscope for the advanced trigger mode, enter:

```
:TRIGger:ADVanced:MODE?
```

The :TRIGger:ADVanced:STATe commands define the conditions for the State Trigger Mode. As described in the following commands, you set up the :TRIGger:ADVanced:STATe commands with the following commands and queries:

- CLOCK
- LOGic
- LTYPE
- SLOPe
- THReshold

STAtE:CLOCK

Command :TRIGger:ADVanced:STAtE:CLOCK {CHANnel<N> |
EXTeRnal | DONTcare | <digital_channel>}

<p>EXTeRnal is Only Available in Some Infiniium Oscilloscopes</p> <p>EXTeRnal is only available in 2-channel Infiniium Oscilloscope model (54830B/D and 54833A/D).</p>

This command selects the source for the clock waveform in the State Trigger Mode.

<N> An integer, 1 - 2, for 54830B/D and 54833A/D Infiniium Oscilloscope.
 An integer, 1 - 4, for all other Infiniium Oscilloscope models.

<digital_channel> The digital channels are only available on the 5483xD oscilloscopes and can be
 DIGital0 through DIGital15

Query :TRIGger:ADVanced:STAtE:CLOCK?

The query returns the currently selected clock source.

Returned Format [:TRIGger:ADVanced:STAtE:CLOCK] {CHANnel<N>|EXTeRnal}<NL>

STAtE:LOGic

Command :TRIGger:ADVanced:STAtE:LOGic {{CHANnel<N> |
 <channel_list> | <digital_channel> |
 EXTErnal}}, {LOW|HIGH|DONTcare|RISing|
 FALLing}}

EXTErnal is Only Available in Some Infiniium Oscilloscopes

EXTErnal is only available in 2-channel Infiniium Oscilloscope model (54830B/D and 54833A/D).

This command defines the logic state of the specified source for the state pattern. The command produces a settings conflict on a channel that has been defined as the clock.

<N> An integer, 1 - 2, for 54830B/D and 54833A/D Infiniium Oscilloscope.
 An integer, 1 - 4, for all other Infiniium Oscilloscope models.

<channel_list> The channel range is from 0 to 15 in the following format.

 (@1,5,7,9) channels 1, 5, 7, and 9 are turned on.
 (@1:15) channels 1 through 15 are turned on.
 (@1:5,8,14) channels 1 through 5, channel 8, and channel 14 are turned on.

 <digital The digital channels are only available on the 5483xD oscilloscopes and can be
 _channel> DIGItal0 through DIGItal15

Query :TRIGger:ADVanced:STAtE:LOGic? {CHANnel<N> |
 <channel_list> | <digital_channel> | EXTErnal}

The query returns the logic state definition for the specified source.

<N> N is the channel number, an integer in the range of 1 - 4.

Returned Format [:TRIGger:ADVanced:STAtE:LOGic
 {CHANnel<N>|<channel_list>|<digital_channel>|EXTErnal}},]
 {LOW|HIGH|DONTcare|RISing|FALLing}<NL>

STAtE:LTYPe

Command :TRIGger:ADVanced:STAtE:LTYPe {AND|NAND}

This command defines the state trigger logic type. If the logic type is set to AND, then a trigger is generated on the edge of the clock when the input waveforms match the pattern specified by the :TRIGger:ADVanced:STAtE:LOGic command. If the logic type is set to NAND, then a trigger is generated on the edge of the clock when the input waveforms do not match the specified pattern.

Query :TRIGger:ADVanced:STAtE:LTYPe?

The query returns the currently specified state trigger logic type.

Returned Format [:TRIGger:ADVanced:STAtE:LTYPe] {AND|NAND}<NL>

STAtE:SLOPe

Command	<pre>:TRIGger:ADVanced:STAtE:SLOPe {POSitive NEGative}</pre> <p>This command specifies the edge of the clock that is used to generate a trigger. The waveform source used for the clock is selected by using the :TRIGger:ADVanced:STAtE:CLOCK command.</p>
Query	<pre>:TRIGger:ADVanced:STAtE:SLOPe?</pre> <p>The query returns the currently defined slope for the clock in State Trigger Mode.</p>
Returned Format	<pre>[:TRIGger:ADVanced:STAtE:SLOPe] {POSitive NEGative}<NL></pre>

:STATe:THReshold:LEVel

Command :TRIGger:ADVanced:STATe:THReshold:LEVel
 {CHANnel<N> | EXTeRnal},<level>

EXTeRnal is Only Available in Some Infiniium Oscilloscopes

EXTeRnal is only available in 2-channel Infiniium Oscilloscope model (54830B/D and 54833A/D).

The :TRIGger:ADVanced:STATe:THReshold:LEVel command specifies the trigger level on the specified channel for the trigger source. Only one trigger level is stored in the oscilloscope for each channel. This level applies to the channel throughout the trigger dialogs (Edge, Glitch, and Advanced). This level also applies to all the High Threshold (HThReshold) values in the Advanced Violation menus.

- <N> An integer, 1 - 2, for 54830B/D and 54833A/D Infiniium Oscilloscope.
 An integer, 1 - 4, for all other Infiniium Oscilloscope models.
- <level> A real number for the trigger level on the specified channel, External Trigger, or Auxilliary Trigger Input.

Query :TRIGger:ADVanced:STATe:THReshold:LEVel?
 {CHANnel<N> | EXTeRnal}

The query returns the specified channel's trigger level.

Returned Format [:TRIGger:ADVanced:STATe:THReshold:LEVel {CHANnel<N> |
 EXTeRnal},] <level><NL>

You can set the delay mode to delay by events or time. Use Delay By Event mode to view pulses in your waveform that occur a number of events after a specified waveform edge. Infiniium Oscilloscopes identify a trigger by arming on the edge you specify, counting a number of events, then triggering on the specified edge.

Arm On Use Arm On to set the source, level, and slope for arming the trigger circuitry. When setting the arm level for your waveform, it is usually best to choose a voltage value that is equal to the voltage value at the mid point of your waveform. For example, if you have a waveform with a minimum value of 0 (zero) volts and a maximum value of 5 volts, then 2.5 volts is the best place to set your arm level. The reason this is the best choice is that there may be some ringing or noise at both the 0-volt and 5-volt levels that can cause false triggers.

When you adjust the arm level control, a horizontal dashed line with a T on the right-hand side appears showing you where the arm level is with respect to your waveform. After a period of time the dashed line will disappear. To redisplay the line, adjust the arm level control again, or activate the Trigger dialog.

Delay By Event Use Delay By Event to set the source, level, and edge to define an event. When setting the event level for your waveform, it is usually best to choose a voltage value that is equal to the voltage value at the mid point of your waveform. For example, if you have a waveform with a minimum value of 0 (zero) volts and a maximum value of 5 volts, then 2.5 volts is the best place to set your event level. The reason this is the best choice is that there may be some ringing or noise at both the 0-volt and 5-volt levels that can cause false triggers.

Event Use Event to set the number of events (edges) that must occur after the oscilloscope is armed until it starts to look for the trigger edge.

Trigger On Use Trigger On to set the trigger source and trigger slope required to trigger the oscilloscope. Each source can have only one level, so if you are arming and triggering on the same source, only one level is used.

Set the Mode Before Executing Commands

Before you can execute the :TRIGger:ADVanced:DElay commands, set the mode by entering:

```
:TRIGger:MODE ADVanced and  
:TRIGger:ADVanced:MODE DELay
```

The ADVanced DELay commands define the conditions for the Delay Trigger Mode. The Delay By Events Mode lets you view pulses in your waveform that occur a number of events after a specified waveform edge. After entering the commands above, to select Delay By Events Mode, enter:

```
:TRIGger:ADVanced:DElay:MODE EDLY
```

Then you can use the Event Delay (EDLY) commands and queries for ARM, EVENT, and TRIGger on the following pages.

To query the oscilloscope for the advanced trigger mode or the advanced trigger delay mode, enter:

```
:TRIGger:ADVanced:MODE? or  
:TRIGger:ADVanced:DElay:MODE?
```

EDLY:ARM:SOURce

Command :TRIGger:ADVanced:DElay:EDLY:ARM:SOURce {CHANnel<N>
 | <digital_channel> | EXTernal}

EXTernal is Only Available in Some Infiniium Oscilloscopes

EXTernal is only available in 2-channel Infiniium Oscilloscope model (54830B/D and 54833A/D).

This command sets the Arm On source for arming the trigger circuitry when the oscilloscope is in the Delay By Event trigger mode.

<N> An integer, 1 - 2, for 54830B/D and 54833A/D Infiniium Oscilloscope.
 An integer, 1 - 4, for all other Infiniium Oscilloscope models.

<digital_channel> The digital channels are only available on the 5483xD oscilloscopes and can be
 DIGital0 through DIGital15

Query :TRIGger:ADVanced:DElay:EDLY:ARM:SOURce?

The query returns the currently defined Arm On source for the Delay By Event trigger mode.

Returned Format [:TRIGger:ADVanced:DElay:EDLY:ARM:SOURce] {CHANnel<N> |
 <digital_channel> | EXTernal}<NL>

EDLY:ARM:SLOPe

Command :TRIGger:ADVanced:DElay:EDLY:ARM:SLOPe
 {NEGative|POSitive}

This command sets a positive or negative slope for arming the trigger circuitry when the oscilloscope is in the Delay By Event trigger mode.

Query :TRIGger:ADVanced:DElay:EDLY:ARM:SLOPe?

The query returns the currently defined slope for the Delay By Event trigger mode.

Returned Format [:TRIGger:ADVanced:DElay:EDLY:ARM:SLOPe]
 {NEGative|POSitive}<NL>

EDLY:EVENT:DElay

Command	<code>:TRIGger:ADVanced:DElay:EDLY:EVENT:DElay</code> <code><edge_number></code> This command sets the event count for a Delay By Event trigger event. <code><edge_num></code> An integer from 0 to 16,000,000 specifying the number of edges to delay.
Query	<code>:TRIGger:ADVanced:DElay:EDLY:EVENT:DElay?</code> The query returns the currently defined number of events to delay before triggering on the next Trigger On condition in the Delay By Event trigger mode.
Returned Format	<code>[:TRIGger:ADVanced:DElay:EDLY:EVENT:DElay] <edge_number><NL></code>

EDLY:EVENT:SOURce

Command :TRIGger:ADVanced:DElay:EDLY:EVENT:SOURce
 {CHANnel<N> | <digital_channel> | EXTERNAL}

EXTERNAL is Only Available in Some Infiniium Oscilloscopes

EXTERNAL is only available in 2-channel Infiniium Oscilloscope model (54830B/D and 54833A/D).

This command sets the Event source for a Delay By Event trigger event.

<N> An integer, 1 - 2, for 54830B/D and 54833A/D Infiniium Oscilloscope.
 An integer, 1 - 4, for all other Infiniium Oscilloscope models.

<digital_channel> The digital channels are only available on the 5483xD oscilloscopes and can be
 DIGital0 through DIGital15

Query :TRIGger:ADVanced:DElay:EDLY:EVENT:SOURce?

The query returns the currently defined Event source in the Delay By Event trigger mode.

Returned Format [:TRIGger:ADVanced:DElay:EDLY:EVENT:SOURce] {CHANnel<N> |
 <digital_channel> | EXTERNAL}<NL>

EDLY:EVENT:SLOPe	
Command	<code>:TRIGger:ADVanced:DElay:EDLY:EVENT:SLOPe</code> <code>{NEGative POSitive}</code>
	This command sets the trigger slope for the Delay By Event trigger event.
Query	<code>:TRIGger:ADVanced:DElay:EDLY:EVENT:SLOPe?</code>
	The query returns the currently defined slope for an event in the Delay By Event trigger mode.
Returned Format	<code>[:TRIGger:ADVanced:EDLY:EVENT:SLOPe] {NEGative POSitive}<NL></code>

EDLY:TRIGger:SOURce

Command :TRIGger:ADVanced:DElay:EDLY:TRIGger:SOURce
 {CHANnel<N> | <digital_channel> | EXTernal}

EXTernal is Only Available in Some Infiniium Oscilloscopes

EXTernal is only available in 2-channel Infiniium Oscilloscope model (54830B/D and 54833A/D).

This command sets the Trigger On source for a Delay By Event trigger event.

<N> An integer, 1 - 2, for 54830B/D and 54833A/D Infiniium Oscilloscope.
 An integer, 1 - 4, for all other Infiniium Oscilloscope models.

<digital_channel> The digital channels are only available on the 5483xD oscilloscopes and can be
 DIGital0 through DIGital15

Query :TRIGger:ADVanced:DElay:EDLY:TRIGger:SOURce?

The query returns the currently defined Trigger On source for the event in the Delay By Event trigger mode.

Returned Format [:TRIGger:ADVanced:DElay:EDLY:TRIGger:SOURce] {CHANnel<N> |
 <digital_channel> | EXTernal}<NL>

EDLY:TRIGger:SLOPe

Command :TRIGger:ADVanced:DElay:EDLY:TRIGger:SLOPe
 {NEGative|POSitive}

This command sets the trigger slope for the Delay By Event trigger event.

Query :TRIGger:ADVanced:DElay:EDLY:TRIGger:SLOPe?

The query returns the currently defined slope for an event in the Delay By Event trigger mode.

Returned Format [:TRIGger:ADVanced:DElay:EDLY:TRIGger:SLOPe]
 {NEGative|POSitive}<NL>

You can set the delay mode to delay by events or time. Use Delay By Time mode to view pulses in your waveform that occur a long time after a specified waveform edge. The Delay by Time identifies a trigger condition by arming on the edge you specify, waiting a specified amount of time, then triggering on a specified edge. This can be thought of as two-edge triggering, where the two edges are separated by a selectable amount of time.

It is also possible to use the Horizontal Position control to view a pulse some period of time after the trigger has occurred. The problem with this method is that the further the pulse is from the trigger, the greater the possibility that jitter will make it difficult to view. Delay by Time eliminates this problem by triggering on the edge of interest.

Arm On Use Arm On to set the source, level, and slope for the arming condition. When setting the arm level for your waveform, it is usually best to choose a voltage value that is equal to the voltage value at the mid point of your waveform. For example, if you have a waveform with a minimum value of 0 (zero) volts and a maximum value of 5 volts, then 2.5 volts is the best place to set your arm level. The reason this is the best choice is that there may be some ringing or noise at both the 0-volt and 5-volt levels that can cause false triggers.

When you adjust the arm level control, a horizontal dashed line with a T on the right-hand side appears showing you where the arm level is with respect to your waveform. After a period of time the dashed line will disappear. To redisplay the line, adjust the arm level control again, or activate the Trigger dialog.

Delay By Time Use Delay By Time to set the amount of delay time from when the oscilloscope is armed until it starts to look for the trigger edge. The range is from 30 ns to 160 ms.

Trigger On Use Trigger On to set the source and slope required to trigger the oscilloscope. Trigger On Level is slaved to Arm On Level.

Available trigger conditioning includes HOLDoff and HYSTeresis (Noise Reject).

Set the Mode Before Executing Commands

Before you can execute the :TRIGger:ADVanced:DElay commands, set the mode by entering:

```
:TRIGger:MODE ADVanced and  
:TRIGger:ADVanced:MODE DELay
```

The ADVanced DELay commands define the conditions for the Delay Trigger Mode. The Delay By Time Mode lets you view pulses in your waveform that occur a specified time after a specified waveform edge. After entering the commands above, to select Delay By Time Mode, enter:

```
:TRIGger:ADVanced:DElay:MODE TDLY
```

Then you can use the Time Delay (TDLY) commands and queries for ARM, DELay, and TRIGger on the following pages.

To query the oscilloscope for the advanced trigger mode or the advanced trigger delay mode, enter:

```
:TRIGger:ADVanced:MODE? or  
:TRIGger:ADVanced:DElay:MODE?
```

TDLY:ARM:SOURce

Command :TRIGger:ADVanced:DElay:TDLY:ARM:SOURce {CHANnel<N>
 | <digital_channel> | EXTernal}

EXTernal is Only Available in Some Infiniium Oscilloscopes

EXTernal is only available in 2-channel Infiniium Oscilloscope model (54830B/D and 54833A/D).

This command sets the Arm On source for arming the trigger circuitry when the oscilloscope is in the Delay By Time trigger mode.

<N> An integer, 1 - 2, for 54830B/D and 54833A/D Infiniium Oscilloscope.
 An integer, 1 - 4, for all other Infiniium Oscilloscope models.

<digital_channel> The digital channels are only available on the 5483xD oscilloscopes and can be DIGital0 through DIGital15

Query :TRIGger:ADVanced:DElay:TDLY:ARM:SOURce?

The query returns the currently defined channel source for the Delay By Time trigger mode.

Returned Format [:TRIGger:ADVanced:DElay:TDLY:ARM:SOURce] {CHANnel<N> | <digital_channel> | EXTernal}<NL>

TDLY:ARM:SLOPe

Command :TRIGger:ADVanced:DElay:TDLY:ARM:SLOPe
 {NEGative|POSitive}

This command sets a positive or negative slope for arming the trigger circuitry when the oscilloscope is in the Delay By Time trigger mode.

Query :TRIGger:ADVanced:DElay:TDLY:ARM:SLOPe?

The query returns the currently defined slope for the Delay By Time trigger mode.

Returned Format [:TRIGger:ADVanced:DElay:TDLY:ARM:SLOPe]
 {NEGative|POSitive}<NL>

TDLY:DELaY

Command :TRIGger:ADVanced:DELaY:TDLY:DELaY <delay>

This command sets the delay for a Delay By Time trigger event.

<delay> Time, in seconds, set for the delay trigger, from 30 ns to 160 ms.

Query :TRIGger:ADVanced:DELaY:TDLY:DELaY?

The query returns the currently defined time delay before triggering on the next Trigger On condition in the Delay By Time trigger mode.

Returned Format [:TRIGger:ADVanced:DELaY:TDLY:DELaY] <delay><NL>

TDLY:TRIGger:SOURce

Command :TRIGger:ADVanced:DElay:TDLY:TRIGger:SOURce
 {CHANnel<N> | <digital_channel> | EXTErnal}

<p>EXTErnal is Only Available in Some Infiniium Oscilloscopes</p> <p>EXTErnal is only available in 2-channel Infiniium Oscilloscope model (54830B/D and 54833A/D).</p>

This command sets the Trigger On source for a Delay By Time trigger event.

<N> An integer, 1 - 2, for 54830B/D and 54833A/D Infiniium Oscilloscope.
 An integer, 1 - 4, for all other Infiniium Oscilloscope models.

<digital_channel> The digital channels are only available on the 5483xD oscilloscopes and can be
 DIGital0 through DIGital15

Query :TRIGger:ADVanced:DElay:TDLY:TRIGger:SOURce?

The query returns the currently defined Trigger On source in the Delay By Time trigger mode.

Returned Format [:TRIGger:ADVanced:DElay:TDLY:TRIGger:SOURce] {CHANnel<N> |
 <digital_channel> | EXTErnal}<NL>

TDLY:TRIGger:SLOPe

Command	<code>:TRIGger:ADVanced:DElay:TDLY:TRIGger:SLOPe</code> <code>{NEGative POSitive}</code>
	This command sets the trigger slope for the Delay By Time trigger event.
Query	<code>:TRIGger:ADVanced:DElay:TDLY:TRIGger:SLOPe?</code>
	The query returns the currently defined slope for an event in the Delay By Time trigger mode.
Returned Format	<code>[:TRIGger:ADVanced:DElay:TDLY:TRIGger:SLOPe]</code> <code>{NEGative POSitive}<NL></code>

Use TV trigger mode to trigger on one of the standard television waveforms. Also, use this mode to trigger on a custom television waveform that you define, as described in the next section.

There are four types of television (TV) trigger modes: 525 (NTSC or PAL-M), 625 (PAL), and User Defined. The 525 and 625 are predefined video standards used throughout the world. The User Defined TV trigger, described in the next section, lets you trigger on nonstandard TV waveforms.

525 and 625 TV Trigger Modes

Source Use the Source control to select one of the oscilloscope channels as the trigger source.

Level Use to set the trigger voltage level. When setting the trigger level for your waveform, it is usually best to choose a voltage value that is just below the bottom of burst.

When you adjust the trigger level control, a horizontal dashed line with a T on the right-hand side appears showing you where the trigger level is with respect to your waveform. After a period of time the dashed line will disappear. To redisplay the line, adjust the trigger level control again, or activate the Trigger dialog.

Positive or Negative Sync Use the Positive and Negative Sync controls to select either a positive sync pulse or a negative sync pulse as the trigger.

Field Use the Field control to select video field 1 or video field 2 as the trigger.

Line Use the Line control to select the horizontal line you want to view within the chosen video field.

Available trigger conditioning includes **HOLDoff** and **HYSTeresis** (Noise Reject).

STV Commands

These commands set the conditions for the TV trigger mode using standard, predefined parameters (in STV mode), or user-defined parameters (in UDTV mode). The STV commands are used for triggering on television waveforms, and let you select one of the TV waveform frames and one of the lines within that frame.

Set the Mode Before Executing Commands

Before executing the :TRIGger:ADVanced:STV commands, set the mode by entering:

```
:TRIGger:MODE ADVanced and  
:TRIGger:ADVanced:MODE TV and  
  
:TRIGger:ADVanced:TV:MODE L525 or  
:TRIGger:ADVanced:TV:MODE L625
```

To query the oscilloscope for the advanced trigger mode or the advanced trigger TV mode, enter:

```
:TRIGger:ADVanced:MODE? or  
:TRIGger:ADVanced:TV:MODE?
```

You set up the :TRIGger:ADVanced:TV:STV commands with the following commands and queries:

- FIELd
- LINE
- SOURce
- SPOLarity

STV:FIELD

Command :TRIGger:ADVanced:TV:STV:FIELD {1|2}

This command is available in standard TV trigger modes L525 and L626.

The :TRIGger:ADVanced:TV:STV:FIELD command selects which TV waveform field is used during standard TV trigger mode. The line within the selected field is specified using the :TRIGger:ADVanced:TV:STV:LINE <line_number> command.

Query :TRIGger:ADVanced:TV:STV:FIELD?

The query returns the current television waveform field.

Returned Format [:TRIGger:ADVanced:TV:STV:FIELD] {1|2}<NL>

STV:LINE

Command :TRIGger:ADVanced:TV:STV:LINE <line_number>

This command is available in standard TV trigger modes L525 and L626.
The :TRIGger:ADVanced:TV:STV:LINE command selects the horizontal line that the instrument will trigger on. Allowable line_number entry depends on the :TRIGger:ADVanced:TV:STV:FIELD selected. Once the vertical sync pulse of the selected field is received, the trigger is delayed by the number of lines specified.

<line_number> Horizontal line number. Allowable values range from 1 to 625, depending on :TRIGger:ADVanced:TV:STV:FIELD settings as shown below.

	STV Modes	
	525	625
Field 1	1 to 263	1 to 313
Field 2	1 to 262	314 to 625

Query :TRIGger:ADVanced:TV:STV:LINE?

The query returns the current line number.

Returned Format [:TRIGger:ADVanced:TV:STV:LINE] <line_number><NL>

STV:SOURce

Command :TRIGger:ADVanced:TV:STV:SOURce
 {CHANnel<N>|EXTernal}

EXTernal is Only Available in Some Infiniium Oscilloscopes

EXTernal is only available in 2-channel Infiniium Oscilloscope model (54830B/D and 54833A/D).

This command is available in standard TV trigger modes L525 and L626.
The :TRIGger:ADVanced:TV:STV:SOURce command selects the source for standard TV mode triggering. This is the source that will be used for subsequent :TRIGger:ADVanced:TV:STV commands and queries.

<N> An integer, 1 - 2, for 54830B/D and 54833A/D Infiniium Oscilloscope.
 An integer, 1 - 4, for all other Infiniium Oscilloscope models.

Query :TRIGger:ADVanced:TV:STV:SOURce?

The query returns the currently selected standard TV trigger mode source.

Returned Format [:TRIGger:ADVanced:TV:STV:SOURce] {CHANnel<N>|EXTernal}<NL>

STV:SPOLarity

Command :TRIGger:ADVanced:TV:STV:SPOLarity
 {NEGative|POSitive}

This command is available in standard TV trigger modes L525 and L626.
The :TRIGger:ADVanced:TV:STV:SPOLarity (Sync POLarity) command specifies the vertical sync pulse polarity for the selected field used during standard TV mode triggering.

Query :TRIGger:ADVanced:TV:STV:SPOLarity?

The query returns the currently selected sync pulse polarity.

Returned Format [:TRIGger:ADVanced:TV:STV:SPOLarity] {NEGative|POSitive}<NL>

Use TV trigger mode to trigger on one of the standard television waveforms, as described in the previous section, and to trigger on a custom television waveform that you define. The User Defined TV trigger lets you trigger on nonstandard TV waveforms.

User Defined TV Trigger

Source Use the Source control to select one of the oscilloscope channels as the trigger source.

Level Use the Level control to set the trigger voltage level.

When setting the trigger level for your waveform, it is usually best to choose a voltage value that is just below the bottom of burst.

When you adjust the trigger level control, a horizontal dashed line with a T on the right-hand side appears showing you where the trigger level is with respect to your waveform. After a period of time the dashed line will disappear. To redisplay the line, adjust the trigger level control again, or activate the Trigger dialog. A permanent icon with arrow (either T, T_L, or T_H) is also displayed on the right side of the waveform area, showing the trigger level.

Pos or Neg Use the Pos and Neg controls to select either a positive pulse or a negative pulse to arm the trigger circuitry.

Time > Use the Time > control to set the minimum time that the pulse must be present to be considered a valid sync pulse.

Edge Number Use the Edge Number control to select the number of edges you want the oscilloscope to count before triggering.

Available trigger conditioning includes HOLDoff and HYSTeresis (Noise Reject).

UDTV Commands

These commands set the conditions for the TV trigger mode using user-defined parameters. They are used for triggering on non-standard television waveforms, and let you define the conditions that must be met before a trigger occurs.

Set the Mode Before Executing Commands

Before executing the :TRIGger:ADVanced:TV:UDTV commands, set the mode by entering:

```
:TRIGger:MODE ADVanced and  
:TRIGger:ADVanced:MODE TV and  
:TRIGger:ADVanced:TV:MODE UDTV
```

To query the oscilloscope for the advanced trigger mode or the advanced trigger TV mode, enter:

```
:TRIGger:ADVanced:MODE? or  
:TRIGger:ADVanced:TV:MODE?
```

You set up the :TRIGger:ADVanced:TV:UDTV commands with the following commands and queries:

- ENUMber
- PGTHan
- POLarity
- SOURce

When triggering for User Defined TV mode:

- Set the channel or trigger source for the trigger using:

```
:TRIGger:ADVanced:TV:UDTV:SOURce
```

- Set the conditions for arming the trigger using:

```
:TRIGger:ADVanced:TV:UDTV:PGTHan, and  
:TRIGger:ADVanced:TV:UDTV:POLarity.
```

- Set the number of events to delay after the trigger is armed using:

```
:TRIGger:ADVanced:TV:UDTV:ENUMber
```

- Set the waveform edge that causes the trigger to occur after arming and delay using:

```
:TRIGger:ADVanced:TV:UDTV:EDGE
```

UDTV:ENUMber

Command :TRIGger:ADVanced:TV:UDTV:ENUMber <count>

The :TRIGger:ADVanced:TV:UDTV:ENUMber command specifies the number of events (horizontal sync pulses) to delay after arming the trigger before looking for the trigger event. Specify conditions for arming the trigger using: TRIGger:ADVanced:TV:UDTV:PGTHan, and TRIGger:ADVanced:TV:UDTV:POLarity.

<count> An integer for the number of events to delay. Allowable values range from 1 to 16,000,000.

Query :TRIGger:ADVanced:TV:UDTV:ENUMber?

The query returns the currently programmed count value.

Returned Format [:TRIGger:ADVanced:TV:UDTV:ENUMber] <count><NL>

UDTV:PGTHan

Command :TRIGger:ADVanced:TV:UDTV:PGTHan <lower_limit>

The :TRIGger:ADVanced:TV:UDTV:PGTHan (Present Greater Than) command specifies the minimum pulse width of the waveform used to arm the trigger used during user-defined trigger mode.

<lower_limit> Minimum pulse width (time >), from 20 ns to 150 ms.

Query :TRIGger:ADVanced:TV:UDTV:PGTHan?

The query returns the currently selected minimum pulse width.

Returned Format [:TRIGger:ADVanced:TV:UDTV:PGTHan] <lower_limit><NL>

UDTV:POLarity

Command :TRIGger:ADVanced:TV:UDTV:POLarity
 {NEGative|POSitive}

The :TRIGger:ADVanced:TV:UDTV:POLarity command specifies the polarity for the sync pulse used to arm the trigger in the user-defined trigger mode.

Query :TRIGger:ADVanced:TV:UDTV:POLarity?

The query returns the currently selected UDTV sync pulse polarity.

Returned Format [:TRIGger:ADVanced:TV:UDTV:POLarity] {NEGative|POSitive}<NL>

UDTV:SOURce

Command :TRIGger:ADVanced:TV:UDTV:SOURce
 {CHANnel<N>|EXTernal}

EXTernal is Only Available in Some Infiniium Oscilloscopes

EXTernal is only available in 2-channel Infiniium Oscilloscope model (54830B/D and 54833A/D).

The :TRIGger:ADVanced:TV:UDTV:SOURce command selects the source for user-defined TV mode triggering. This is the source that will be used for subsequent :TRIGger:ADVanced:TV:UDTV commands and queries.

<N> An integer, 1 - 2, for 54830B/D and 54833A/D Infiniium Oscilloscope.
 An integer, 1 - 4, for all other Infiniium Oscilloscope models.

Query :TRIGger:ADVanced:TV:UDTV:SOURce?

The query returns the currently selected user-defined TV trigger mode source.

Returned Format [:TRIGger:ADVanced:TV:UDTV:SOURce] {CHANnel<N>|EXTernal}<NL>

Advanced Trigger Violation Modes

Violation triggering helps you find conditions within your circuit that violate the design rules. There are four types of violation triggering: Pulse Width, Setup and Hold Time, and Transition.

PWIDth This mode lets you find pulses that are wider than the rest of the pulses in your waveform. It also lets you find pulses that are narrower than the rest of the pulses in the waveform.

SETup This mode lets you find violations of setup and hold times in your circuit. Use this mode to select setup time triggering, hold time triggering, or both setup and hold time triggering.

TRANsition This mode lets you find any edge in your waveform that violates a rise time or fall time specification. The Infiniium oscilloscope can be set to trigger on rise times or fall times that are too slow or too fast.

VIOLation:MODE

Command :TRIGger:ADVanced:VIOLation:MODE {PWIDTH | SETUP | TRANSition}

After you have selected the advanced trigger mode with the commands :TRIGger:MODE ADVanced and :TRIGger:ADVanced:MODE VIOLation, the :TRIGger:ADVanced:VIOLation:MODE <violation_mode> command specifies the mode for trigger violations. The <violation_mode> is either PWIDTH, SETUP, or TRANSition.

Query :TRIGger:ADVanced:VIOLation:MODE?

The query returns the currently defined mode for trigger violations.

Returned Format [:TRIGger:ADVanced:VIOLation:MODE] {PWIDTH | SETUP | TRANSition}<NL>

Pulse Width Violation Mode and Commands

Use Pulse Width Violation Mode to find pulses that are wider than the rest of the pulses in your waveform. You can also use this mode to find pulses that are narrower than the rest of the pulses in the waveform.

The oscilloscope identifies a pulse width trigger by looking for a pulse that is either wider than or narrower than other pulses in your waveform. You specify the pulse width and pulse polarity (positive or negative) that the oscilloscope uses to determine a pulse width violation. For a positive polarity pulse, the oscilloscope triggers when the falling edge of a pulse crosses the trigger level. For a negative polarity pulse, the oscilloscope triggers when the rising edge of a pulse crosses the trigger level.

When looking for narrower pulses, pulse width less than (Width <) trigger is the same as glitch trigger.

Source Use Source to select the oscilloscope channel used to trigger the oscilloscope.

Level Use the Level control to set the voltage level through which the pulse must pass before the oscilloscope will trigger.

When setting the trigger level for your waveform, it is usually best to choose a voltage value that is equal to the voltage value at the mid point of your waveform. For example, if you have a waveform with a minimum value of 0 (zero) volts and a maximum value of 5 volts, then 2.5 volts is the best place to set your trigger level. The reason this is the best choice is that there may be some ringing or noise at both the 0-volt and 5-volt levels that can cause false triggers.

When you adjust the trigger level control, a horizontal dashed line with a T on the right-hand side appears showing you where the trigger level is with respect to your waveform. After a period of time the dashed line will disappear. To redisplay the line, adjust the trigger level control again, or activate the Trigger dialog. A permanent icon with arrow (either T, T_L, or T_H) is also displayed on the right side of the waveform area, showing the trigger level.

Polarity Use the Polarity control to specify positive or negative pulses.

Direction Use Direction to set whether a pulse must be wider (Width >) or narrower (Width <) than the width value to trigger the oscilloscope.

width Use the Width control to define how wide of a pulse will trigger the oscilloscope. The glitch width range is from 1.5 ns to 160 ms.

Available trigger conditioning includes HOLDoff and HYSTeresis (Noise Reject).

Set the Mode Before Executing Commands

Before executing the :TRIGger:ADVanced:VIOLation:PWIDth commands, set the mode by entering:

```
:TRIGger:MODE ADVanced and  
:TRIGger:ADVanced:MODE VIOLation and  
:TRIGger:ADVanced:VIOLation:MODE PWIDth
```

To query the oscilloscope for the advanced trigger violation mode, enter:

```
:TRIGger:ADVanced:VIOLation:MODE?
```

VIOLation:PWIDth:DIRection

Command :TRIGger:ADVanced:VIOLation:PWIDth:DIRection
 {GTHan|LTHan}

This command specifies whether a pulse must be wider or narrower than the width value to trigger the oscilloscope.

Query :TRIGger:ADVanced:VIOLation:PWIDth:DIRection?

The query returns the currently defined direction for the pulse width trigger.

Returned Format [:TRIGger:ADVanced:VIOLation:PWIDth:DIRection]
 {GTHan|LTHan}<NL>

VIOLation:PWIDth:POLarity

Command :TRIGger:ADVanced:VIOLation:PWIDth:POLarity
 {NEGative|POSitive}

This command specifies the pulse polarity that the oscilloscope uses to determine a pulse width violation. For a negative polarity pulse, the oscilloscope triggers when the rising edge of a pulse crosses the trigger level. For a positive polarity pulse, the oscilloscope triggers when the falling edge of a pulse crosses the trigger level.

Query :TRIGger:ADVanced:VIOLation:PWIDth:POLarity?

The query returns the currently defined polarity for the pulse width trigger.

Returned Format [:TRIGger:ADVanced:VIOLation:PWIDth:POLarity]
 {NEGative|POSitive}<NL>

VIOLation:PWIDth:SOURce

Command :TRIGger:ADVanced:VIOLation:PWIDth:SOURce
{CHANnel<N> | <digital_channel> | EXTernal}

EXTernal is Only Available in Some Infiniium Oscilloscopes

EXTernal is only available in 2-channel Infiniium Oscilloscope model (54830B/D and 54833A/D).

This command specifies the channel source used to trigger the oscilloscope with the pulse width trigger.

<N> An integer, 1 - 2, for 54830B/D and 54833A/D Infiniium Oscilloscope.
An integer, 1 - 4, for all other Infiniium Oscilloscope models.

<level> A real number for the voltage through which the pulse must pass before the oscilloscope will trigger.

<digital_channel> The digital channels are only available on the 5483xD oscilloscopes and can be DIGital0 through DIGital15

Query :TRIGger:ADVanced:VIOLation:PWIDth:SOURce?

The query returns the currently defined channel source for the pulse width trigger.

Returned Format [:TRIGger:ADVanced:VIOLation:PWIDth:SOURce]
{CHANnel<N>|<digital_channel>|EXTernal}<NL>

VIOLation:PWIDth:WIDTh

Command :TRIGger:ADVanced:VIOLation:PWIDth:WIDTh <width>

This command specifies how wide a pulse must be to trigger the oscilloscope.
<width> Pulse width, which can range from 1.5 ns to 160 ms.

Query :TRIGger:ADVanced:VIOLation:PWIDth:WIDTh?

The query returns the currently defined width for the pulse.

Returned Format [:TRIGger:ADVanced:VIOLation:PWIDth:WIDTh] <width><NL>

Setup Violation Mode and Commands

Use Setup Violation Mode to find violations of setup and hold times in your circuit.

Mode

Use MODE to select Setup, Hold, or both Setup and Hold time triggering.

You can have the oscilloscope trigger on violations of setup time, hold time, or both setup and hold time. To use Setup Violation Type, the oscilloscope needs a clock waveform, used as the reference, and a data waveform for the trigger source.

- Setup Time Mode** When using the Setup Time Mode, a time window is defined where the right edge is the clock edge and the left edge is the selected time before the clock edge. The waveform must stay outside of the thresholds during this time window. If the waveform crosses a threshold within the time window, a violation event occurs and the oscilloscope triggers.
- Hold Time Mode** When using Hold Time Mode, the waveform must not cross the threshold voltages after the specified clock edge for at least the hold time you have selected. Otherwise, a violation event occurs and the oscilloscope triggers.
- Setup and Hold Time Mode** When using the Setup and Hold Time Mode, if the waveform violates either a setup time or hold time, the oscilloscope triggers.

Data Source

Use the data source (DSOURCE) command to select the channel used as the data, the low-level data threshold, and the high-level data threshold. For data to be considered valid, it must be below the lower threshold or above the upper threshold during the time of interest.

- DSOURCE** Use DSOURCE to select the channel you want to use for the data source.
- Low Threshold** Use the low threshold (LTHRESHOLD) to set the minimum threshold for your data. Data is valid below this threshold.
- High Threshold** Use the high threshold (HTHRESHOLD) to set the maximum threshold for your data. Data is valid above this threshold.

Clock Source

Use the clock source (CSource) command to select the clock source, trigger level, and edge polarity for your clock. Before the trigger circuitry looks for a setup or hold time violation, the clock must pass through the voltage level you have set.

CSource Use CSource to select the channel you want to use for the clock source.

LEVel Use LEVel to set voltage level on the clock waveform as given in the data book for your logic family.

RISing or FALLing Use RISing or FALLing to select the edge of the clock the oscilloscope uses as a reference for the setup or hold time violation trigger.

Time

Setup Time Use SETup to set the amount of setup time used to test for a violation. The setup time is the amount of time that the data has to be stable and valid prior to a clock edge. The minimum is 1.5 ns; the maximum is 20 ns.

Hold Time Use HOLD to set the amount of hold time used to test for a violation. The hold time is the amount of time that the data has to be stable and valid after a clock edge. The minimum is 1.5 ns; the maximum is 20 ns.

Setup and Hold Use SHOLd (Setup and Hold) to set the amount of setup and hold time used to test for a violation.

The setup time is the amount of time that the data has to be stable and valid prior to a clock edge. The hold time is the amount of time that the data waveform has to be stable and valid after a clock edge.

The setup time plus hold time equals 20 ns maximum. So, if the setup time is 1.5 ns, the maximum hold time is 18.5 ns.

Available trigger conditioning includes HOLDoff and HYSTeresis (Noise Reject).

Set the Mode Before Executing Commands

Before executing the :TRIGger:ADVanced:VIOLation:SETup commands, set the mode by entering:

```
:TRIGger:MODE ADVanced and  
:TRIGger:ADVanced:MODE VIOLation and  
:TRIGger:ADVanced:VIOLation:MODE SETup and  
:TRIGger:ADVanced:VIOLation:SETup:MODE <setup_mode>
```

Where <setup_mode> includes SETup, HOLD, and SHOLd.

To query the oscilloscope for the advanced trigger violation setup mode, enter:

```
:TRIGger:ADVanced:VIOLation:SETup:MODE?
```

VIOLation:SETup:MODE

Command	<code>:TRIGger:ADVanced:VIOLation:SETup:MODE</code> <code>{SETup HOLD SHOLD}</code>
SETup	When using the setup time mode, a time window is defined where the right edge is the clock edge and the left edge is the selected time before the clock edge. The waveform must stay outside of the trigger level thresholds during this time window. If the waveform crosses a threshold during this time window, a violation event occurs and the oscilloscope triggers.
HOLD	When using the hold time mode, the waveform must not cross the threshold voltages after the specified clock edge for at least the hold time you have selected. Otherwise, a violation event occurs and the oscilloscope triggers.
SHOLD	When using the setup and hold time mode, if the waveform violates either a setup time or hold time, the oscilloscope triggers. The total time allowed for the sum of setup time plus hold time is 20 ns maximum.
Query	<code>:TRIGger:ADVanced:VIOLation:SETup:MODE?</code> The query returns the currently selected trigger setup violation mode.
Returned Format	<code>[:TRIGger:ADVanced:VIOLation:SETup:MODE]</code> <code>{SETup HOLD SHOLD}<NL></code>

VIOLation:SETup:SETup:CSourCe

Command :TRIGger:ADVanced:VIOLation:SETup:SETup:CSourCe
{CHANnel<N>|EXTernal}

EXTernal is Only Available in Some Infiniium Oscilloscopes

EXTernal is only available in 2-channel Infiniium Oscilloscope model (54830B/D and 54833A/D).

This command specifies the clock source for the clock used for the trigger setup violation. The clock must pass through the voltage level you have set before the trigger circuitry looks for a setup or hold time violation.

<N> An integer, 1 - 2, for 54830B/D and 54833A/D Infiniium Oscilloscope.
An integer, 1 - 4, for all other Infiniium Oscilloscope models.

Query :TRIGger:ADVanced:VIOLation:SETup:SETup:CSourCe?

The query returns the currently defined clock source for the trigger setup violation.

Returned Format [:TRIGger:ADVanced:VIOLation:SETup:SETup:CSourCe]
{CHANnel<N>|EXTernal}<NL>

VIOLation:SETup:SETup:CSource:LEVel

Command :TRIGger:ADVanced:VIOLation:SETup:SETup:CSource:LEVel { {CHANnel<N>|EXTernal}, <level> }

EXTernal is Only Available in Some Infiniium Oscilloscopes

EXTernal is only available in 2-channel Infiniium Oscilloscope model (54830B/D and 54833A/D).

This command specifies the level for the clock source used for the trigger setup violation. The clock must pass through the voltage level you have set before the trigger circuitry looks for a setup or hold time violation.

- <N> An integer, 1 - 2, for 54830B/D and 54833A/D Infiniium Oscilloscope.
 An integer, 1 - 4, for all other Infiniium Oscilloscope models.
- <level> A real number for the voltage level for the trigger setup violation clock waveform, and depends on the type of circuitry logic you are using.

Query :TRIGger:ADVanced:VIOLation:SETup:SETup:CSource:LEVel? { CHANnel<N>|EXTernal }

The query returns the specified clock source level for the trigger setup violation.

Returned Format [:TRIGger:ADVanced:VIOLation:SETup:SETup:CSource:LEVel { CHANnel<N>|EXTernal },] <level><NL>

VIOLation:SETup:SETup:CSource:EDGE

Command :TRIGger:ADVanced:VIOLation:SETup:SETup:CSource:EDGE {RISing|FALLing}

This command specifies the edge for the clock source used for the trigger setup violation. The clock must pass through the voltage level you have set before the trigger circuitry looks for a setup or hold time violation.

Query :TRIGger:ADVanced:VIOLation:SETup:SETup:CSource:EDGE?

The query returns the currently defined clock source edge for the trigger setup violation.

Returned Format [:TRIGger:ADVanced:VIOLation:SETup:SETup:CSource:EDGE]{RISing|FALLing}<NL>

VIOLation:SETup:SETup:DSource

Command :TRIGger:ADVanced:VIOLation:SETup:SETup:DSource
 {CHANnel<N>|EXTernal}

EXTernal is Only Available in Some Infiniium Oscilloscopes

EXTernal is only available in 2-channel Infiniium Oscilloscope model (54830B/D and 54833A/D).

The data source commands specify the data source for the trigger setup violation.

<N> An integer, 1 - 2, for 54830B/D and 54833A/D Infiniium Oscilloscope.
An integer, 1 - 4, for all other Infiniium Oscilloscope models.

Query :TRIGger:ADVanced:VIOLation:SETup:SETup:DSource?

The query returns the currently defined data source for the trigger setup violation.

Returned Format [:TRIGger:ADVanced:VIOLation:SETup:SETup:DSource]
 {CHANnel<N>|EXTernal}<NL>

VIOLation:SETup:SETup:DSource:HTHReshold

Command :TRIGger:ADVanced:VIOLation:SETup:SETup:DSource:HTHReshold {{CHANnel<N>|EXTernal}},<level>}

EXTernal is Only Available in Some Infiniium Oscilloscopes

EXTernal is only available in 2-channel Infiniium Oscilloscope model (54830B/D and 54833A/D).

This command specifies the data source for the trigger setup violation, and the high-level data threshold for the selected data source. Data is valid when it is above the high-level data threshold, and when it is below the low-level data threshold.

- <N> An integer, 1 - 2, for 54830B/D and 54833A/D Infiniium Oscilloscope.
 An integer, 1 - 4, for all other Infiniium Oscilloscope models.
- <level> A real number for the data threshold level for the trigger setup violation, and is used with the high and low threshold data source commands.

Query :TRIGger:ADVanced:VIOLation:SETup:SETup:DSource:HTHReshold? {CHANnel<N>|EXTernal}

The query returns the specified data source for the trigger setup violation, and the high data threshold for the data source.

Returned Format [:TRIGger:ADVanced:VIOLation:SETup:SETup:DSource:HTHReshold {CHANnel<N>|EXTernal},] <level><NL>

VIOlation:SETup:SETup:DSource:LTHReshold

Command :TRIGger:ADVanced:VIOlation:SETup:SETup:DSource:
LTHReshold { {CHANnel<N>|EXTernal}, <level> }

EXTernal is Only Available in Some Infiniium Oscilloscopes

EXTernal is only available in 2-channel Infiniium Oscilloscope model (54830B/D and 54833A/D).

This command specifies the data source for the trigger setup violation, and the low-level data threshold for the selected data source. Data is valid when it is above the high-level data threshold, and when it is below the low-level data threshold.

- <N> An integer, 1 - 2, for 54830B/D and 54833A/D Infiniium Oscilloscope.
 An integer, 1 - 4, for all other Infiniium Oscilloscope models.
- <level> A real number for the data threshold level for the trigger setup violation, and is used with the high and low threshold data source commands.

Query :TRIGger:ADVanced:VIOlation:SETup:SETup:DSource:
LTHReshold? { {CHANnel<N>|EXTernal} }

The query returns the specified data source for the trigger setup violation, and the low data threshold for the data source.

Returned Format [:TRIGger:ADVanced:VIOlation:SETup:SETup:DSource:LTHReshold
{CHANnel<N>|EXTernal},] <level><NL>

VIOLation:SETup:SETup:TIME

Command	<div>:TRIGger:ADVanced:VIOLation:SETup:SETup:TIME <time></div> <div>This command specifies the amount of setup time used to test for a trigger violation. The setup time is the amount of time that the data must be stable and valid prior to a clock edge.</div> <div><time> Setup time, in seconds.</div>
Query	<div>:TRIGger:ADVanced:VIOLation:SETup:SETup:TIME?</div> <div>The query returns the currently defined setup time for the trigger violation.</div>
Returned Format	<div>[:TRIGger:ADVanced:VIOLation:SETup:SETup:TIME] <time><NL></div>

VIOLation:SETup:HOLD:CSource

Command :TRIGger:ADVanced:VIOLation:SETup:HOLD:CSource
 {CHANnel<N>|EXTernal}

EXTernal is Only Available in Some Infiniium Oscilloscopes

EXTernal is only available in 2-channel Infiniium Oscilloscope model (54830B/D and 54833A/D).

This command specifies the clock source for the clock used for the trigger hold violation. The clock must pass through the voltage level you have set before the trigger circuitry looks for a setup or hold time violation.

<N> An integer, 1 - 2, for 54830B/D and 54833A/D Infiniium Oscilloscope.
An integer, 1 - 4, for all other Infiniium Oscilloscope models.

Query :TRIGger:ADVanced:VIOLation:SETup:HOLD:CSource?

The query returns the currently defined clock source for the trigger hold violation.

Returned Format [:TRIGger:ADVanced:VIOLation:SETup:HOLD:CSource]
 {CHANnel<N>|EXTernal}<NL>

VIOLation:SETup:HOLD:CSOurce:LEVel

Command :TRIGger:ADVanced:VIOLation:SETup:HOLD:CSOurce:LEVel { {CHANnel<N>|EXTernal}, <level> }

<p>EXTernal is Only Available in Some Infiniium Oscilloscopes</p> <p>EXTernal is only available in 2-channel Infiniium Oscilloscope model (54830B/D and 54833A/D).</p>

This command specifies the level for the clock source used for the trigger hold violation. The clock must pass through the voltage level you have set before the trigger circuitry looks for a setup or hold time violation.

- <N> An integer, 1 - 2, for 54830B/D and 54833A/D Infiniium Oscilloscope.
 An integer, 1 - 4, for all other nfiniium Oscilloscope models.
- <level> A real number for the voltage level for the trigger hold violation clock waveform, and depends on the type of circuitry logic you are using.

Query :TRIGger:ADVanced:VIOLation:SETup:HOLD:CSOurce:LEVel? { CHANnel<N>|EXTernal }

The query returns the specified clock source level for the trigger hold violation.

Returned Format [:TRIGger:ADVanced:VIOLation:SETup:HOLD:CSOurce:LEVel { CHANnel<N>|EXTernal },] <level><NL>

VIOLation:SETup:HOLD:CSource:EDGE

Command	<pre>:TRIGger:ADVanced:VIOLation:SETup:HOLD:CSource: EDGE {RISing FALLing}</pre> <p>This command specifies the edge for the clock source used for the trigger hold violation. The clock must pass through the voltage level you have set before the trigger circuitry looks for a setup or hold time violation.</p>
Query	<pre>:TRIGger:ADVanced:VIOLation:SETup:HOLD:CSource: EDGE?</pre> <p>The query returns the currently defined clock source edge for the trigger hold violation.</p>
Returned Format	<pre>[:TRIGger:ADVanced:VIOLation:SETup:HOLD:CSource:EDGE] {RISing FALLing}<NL></pre>

VIOLation:SETup:HOLD:DSource

Command :TRIGger:ADVanced:VIOLation:SETup:HOLD:DSource
{CHANnel<N>|EXTernal}

EXTernal is Only Available in Some Infiniium Oscilloscopes

EXTernal is only available in 2-channel Infiniium Oscilloscope model (54830B/D and 54833A/D).

The data source commands specify the data source for the trigger hold violation.

<N> An integer, 1 - 2, for 54830B/D and 54833A/D Infiniium Oscilloscope.
An integer, 1 - 4, for all other Infiniium Oscilloscope models.

Query :TRIGger:ADVanced:VIOLation:SETup:HOLD:DSource?

The query returns the currently defined data source for the trigger hold violation.

Returned Format [:TRIGger:ADVanced:VIOLation:SETup:HOLD:DSource]
{CHANnel<N>|EXTernal}<NL>

VIOlation:SETup:HOLD:DSource:HTHReshold

Command :TRIGger:ADVanced:VIOlation:SETup:HOLD:DSource:HTHReshold { {CHANnel<N>|EXTernal}, <level> }

EXTernal is Only Available in Some Infiniium Oscilloscopes

EXTernal is only available in 2-channel Infiniium Oscilloscope model (54830B/D and 54833A/D).

This command specifies the data source for the trigger hold violation, and the high-level data threshold for the selected data source. Data is valid when it is above the high-level data threshold, and when it is below the low-level data threshold.

- <N> An integer, 1 - 2, for 54830B/D and 54833A/D Infiniium Oscilloscope.
An integer, 1 - 4, for all other Infiniium Oscilloscope models.
- <level> A real number for the data threshold level for the trigger hold violation, and is used with the high and low threshold data source commands.

Query :TRIGger:ADVanced:VIOlation:SETup:HOLD:DSource:HTHReshold? { CHANnel<N>|EXTernal }

The query returns the specified data source for the trigger hold violation, and the high data threshold for the data source.

Returned Format [:TRIGger:ADVanced:VIOlation:SETup:HOLD:DSource:HTHReshold { CHANnel<N>|EXTernal },] <level><NL>

VIOLation:SETup:HOLD:DSource:LTHReshold

Command :TRIGger:ADVanced:VIOLation:SETup:HOLD:DSource:
LTHReshold { {CHANnel<N>|EXTernal}, <level> }

EXTernal is Only Available in Some Infiniium Oscilloscopes

EXTernal is only available in 2-channel Infiniium Oscilloscope model (54830B/D and 54833A/D).

This command specifies the data source for the trigger hold violation, and the low-level data threshold for the selected data source. Data is valid when it is above the high-level data threshold, and when it is below the low-level data threshold.

- <N> An integer, 1 - 2, for 54830B/D and 54833A/D Infiniium Oscilloscope.
 An integer, 1 - 4, for all other Infiniium Oscilloscope models.
- <level> A real number for the data threshold level for the trigger hold violation, and is used with the high and low threshold data source commands.

Query :TRIGger:ADVanced:VIOLation:SETup:HOLD:DSource:
LTHReshold? { {CHANnel<N>|EXTernal} }

The query returns the specified data source for the trigger hold violation, and the low data threshold for the data source.

Returned Format [:TRIGger:ADVanced:VIOLation:SETup:HOLD:DSource:LTHReshold
{CHANnel<N>|EXTernal},] <level><NL>

VIOLation:SETup:HOLD:TIME

Command	<code>:TRIGger:ADVanced:VIOLation:SETup:HOLD:TIME <time></code> This command specifies the amount of hold time used to test for a trigger violation. The hold time is the amount of time that the data must be stable and valid after a clock edge. <time> Hold time, in seconds.
Query	<code>:TRIGger:ADVanced:VIOLation:SETup:HOLD:TIME?</code> The query returns the currently defined hold time for the trigger violation.
Returned Format	<code>[:TRIGger:ADVanced:VIOLation:SETup:HOLD:TIME] <time><NL></code>

VIOLation:SETup:SHOLd:CSOurce

Command :TRIGger:ADVanced:VIOLation:SETup:SHOLd:CSOurce:
 {CHANnel<N>|EXTernal}

<p>EXTernal is Only Available in Some Infiniium Oscilloscopes</p> <p>EXTernal is only available in 2-channel Infiniium Oscilloscope model (54830B/D and 54833A/D).</p>

This command specifies the clock source for the clock used for the trigger setup and hold violation. The clock must pass through the voltage level you have set before the trigger circuitry looks for a setup and hold time violation.

<N> An integer, 1 - 2, for 54830B/D and 54833A/D Infiniium Oscilloscope.
 An integer, 1 - 4, for all other Infiniium Oscilloscope models.

Query :TRIGger:ADVanced:VIOLation:SETup:SHOLd:CSOurce?

The query returns the currently defined clock source for the trigger setup and hold violation.

Returned Format [:TRIGger:ADVanced:VIOLation:SETup:SHOLd:CSOurce]
 {CHANnel<N>|EXTernal}<NL>

VIOLation:SETup:SHOLd:CSOurce:LEVel

Command :TRIGger:ADVanced:VIOLation:SETup:SHOLd:CSOurce:
LEVel { {CHANnel<N>|EXTernal}, <level> }

EXTernal is Only Available in Some Infiniium Oscilloscopes

EXTernal is only available in 2-channel Infiniium Oscilloscope model (54830B/D and 54833A/D).

This command specifies the clock source trigger level for the clock used for the trigger setup and hold violation. The clock must pass through the voltage level you have set before the trigger circuitry looks for a setup and hold time violation.

- <N> An integer, 1 - 2, for 54830B/D and 54833A/D Infiniium Oscilloscope.
 An integer, 1 - 4, for all other Infiniium Oscilloscope models.
- <level> A real number for the voltage level for the trigger setup and hold violation clock waveform, and depends on the type of circuitry logic you are using.

Query :TRIGger:ADVanced:VIOLation:SETup:SHOLd:CSOurce:
LEVel? { CHANnel<N>|EXTernal }

The query returns the specified clock source level for the trigger setup and hold violation level for the clock source.

Returned Format [:TRIGger:ADVanced:VIOLation:SETup:SHOLd:CSOurce:LEVel
{ CHANnel<N>|EXTernal },] <level><NL>

VIOLation:SETup:SHOLd:CSource:EDGE

Command :TRIGger:ADVanced:VIOLation:SETup:SHOLd:CSource:EDGE {RISing|FALLing}

This command specifies the clock source trigger edge for the clock used for the trigger setup and hold violation. The clock must pass through the voltage level you have set before the trigger circuitry looks for a setup and hold time violation.

Query :TRIGger:ADVanced:VIOLation:SETup:SHOLd:CSource:EDGE?

The query returns the currently defined clock source edge for the trigger setup and hold violation level for the clock source.

Returned Format [:TRIGger:ADVanced:VIOLation:SETup:SHOLd:CSource:EDGE]
{RISing|FALLing}<NL>

VIOLation:SETup:SHOLd:DSOurce

Command :TRIGger:ADVanced:VIOLation:SETup:SHOLd:DSOurce
 {CHANnel<N>|EXTernal}

EXTernal is Only Available in Some Infiniium Oscilloscopes

EXTernal is only available in 2-channel Infiniium Oscilloscope model (54830B/D and 54833A/D).

The data source commands specify the data source for the trigger setup and hold violation.

<N> An integer, 1 - 2, for 54830B/D and 54833A/D Infiniium Oscilloscope.
An integer, 1 - 4, for all other Infiniium Oscilloscope models.

Query :TRIGger:ADVanced:VIOLation:SETup:SHOLd:DSOurce?

The query returns the currently defined data source for the trigger setup and hold violation.

Returned Format [:TRIGger:ADVanced:VIOLation:SETup:SHOLd:DSOurce]
 {CHANnel<N>|EXTernal}<NL>

VIOLation:SETup:SHOLd:DSource:HTHReshold

Command :TRIGger:ADVanced:VIOLation:SETup:SHOLd:DSource:HTHReshold { {CHANnel<N>|EXTernal}, <level> }

EXTernal is Only Available in Some Infiniium Oscilloscopes

EXTernal is only available in 2-channel Infiniium Oscilloscope model (54830B/D and 54833A/D).

This command specifies the data source for the trigger setup and hold violation, and the high-level data threshold for the selected data source. Data is valid when it is above the high-level data threshold, and when it is below the low-level data threshold.

- <N> An integer, 1 - 2, for 54830B/D and 54833A/D Infiniium Oscilloscope.
 An integer, 1 - 4, for all other Infiniium Oscilloscope models.
- <level> A real number for the data threshold level for the trigger setup and hold violation, and is used with the high and low threshold data source commands.

Query :TRIGger:ADVanced:VIOLation:SETup:SHOLd:DSource:HTHReshold? { CHANnel<N>|EXTernal }

The query returns the specified data source for the trigger setup and hold violation, and the high data threshold for the data source.

Returned Format [:TRIGger:ADVanced:VIOLation:SETup:SHOLd:DSource:HTHReshold {CHANnel<N>|EXTernal},] <level><NL>

VIOlation:SETup:SHOLd:DSource:LTHReshold

Command :TRIGger:ADVanced:VIOlation:SETup:SHOLd:DSource:
LTHReshold { {CHANnel<N>|EXTernal}, <level> }

EXTernal is Only Available in Some Infiniium Oscilloscopes

EXTernal is only available in 2-channel Infiniium Oscilloscope model (54830B/D and 54833A/D).

This command specifies the data source for the trigger setup and hold violation, and the low-level data threshold for the selected data source. Data is valid when it is above the high-level data threshold, and when it is below the low-level data threshold.

- <N> An integer, 1 - 2, for 54830B/D and 54833A/D Infiniium Oscilloscope.
 An integer, 1 - 4, for all other Infiniium Oscilloscope models.
- <level> A real number for the data threshold level for the trigger setup and hold violation, and is used with the high and low threshold data source commands.

Query :TRIGger:ADVanced:VIOlation:SETup:SHOLd:DSource:
LTHReshold? { {CHANnel<N>|EXTernal} }

The query returns the specified data source for the setup and trigger hold violation, and the low data threshold for the data source.

Returned Format [:TRIGger:ADVanced:VIOlation:SETup:SHOLd:DSource:LTHReshold
{CHANnel<N>|EXTernal},] <level><NL>

VIOLation:SETup:SHOLd:SetupTIME (STIME)

Command :TRIGger:ADVanced:VIOLation:SETup:SHOLd:SetupTIME
<time>

This command specifies the amount of setup time used to test for both a setup and hold trigger violation. The setup time is the amount of time that the data must be stable and valid before a clock edge.

<time> Setup time, in seconds.

Query :TRIGger:ADVanced:VIOLation:SETup:SHOLd:SetupTIME?

The query returns the currently defined setup time for the setup and hold trigger violation.

Returned Format [:TRIGger:ADVanced:VIOLation:SETup:SHOLd:SetupTIME] <time><NL>

VIOLation:SETup:SHOLd:HoldTIME (HTIME)

Command :TRIGger:ADVanced:VIOLation:SETup:SHOLd:HoldTIME
 <time>

This command specifies the amount of hold time used to test for both a setup and hold trigger violation. The hold time is the amount of time that the data must be stable and valid after a clock edge.

<time> Hold time, in seconds.

Query :TRIGger:ADVanced:VIOLation:SETup:SHOLD:HoldTIME?

The query returns the currently defined hold time for the setup and hold trigger violation.

Returned Format [:TRIGger:ADVanced:VIOLation:SETup:SHOLD:HoldTIME] <time><NL>

Transition Violation Mode

Use Transition Violation Mode to find any edge in your waveform that violates a rise time or fall time specification. Infiniium Oscilloscopes find a transition violation trigger by looking for any pulses in your waveform with rising or falling edges that do not cross two voltage levels in the amount of time you have specified.

The rise time is measured from the time that your waveform crosses the low threshold until it crosses the high threshold. The fall time is measured from the time that the waveform crosses the high threshold until it crosses the low threshold.

- Source Use Source to select the channel used for a transition violation trigger.
- Low Threshold Use Low Threshold to set the low voltage threshold.
- High Threshold Use High Threshold to set the high voltage threshold.
- Type Use Type to select Rise Time or Fall Time violation.
- Trigger On Trigger On parameters include > Time and < Time.
 - > Time Use > Time to look for transition violations that are longer than the time specified.
 - < Time Use < Time to look for transition violations that are less than the time specified.
- Time Use Time to set the amount of time to determine a rise time or fall time violation.

Available trigger conditioning includes HOLDoff and HYSTeresis (Noise Reject).

Set the Mode Before Executing Commands

Before executing the :TRIGger:ADVanced:VIOLation:TRANSition commands, set the mode by entering:

```
:TRIGger:MODE ADVanced and  
:TRIGger:ADVanced:MODE VIOLation and  
:TRIGger:ADVanced:VIOLation:MODE TRANSition
```

To query the oscilloscope for the advanced trigger violation mode, enter:

```
:TRIGger:ADVanced:VIOLation:MODE?
```

VIOLation:TRANsition

Command :TRIGger:ADVanced:VIOLation:TRANsition:
 {GTHan|LTHan} <time>

This command lets you look for transition violations that are greater than or less than the time specified.

<time> The time for the trigger violation transition, in seconds.

Query :TRIGger:ADVanced:VIOLation:TRANsition:
 {GTHan|LTHan}?

The query returns the currently defined time for the trigger transition violation.

Returned Format [:TRIGger:ADVanced:VIOLation:TRANsition:{GTHan|LTHan}]
 <time><NL>

VIOLation:TRANsition:SOURce

Command :TRIGger:ADVanced:VIOLation:TRANsition:SOURce
 {CHANnel<N>|EXTernal}

EXTernal is Only Available in Some Infiniium Oscilloscopes

EXTernal is only available in 2-channel Infiniium Oscilloscope model (54830B/D and 54833A/D).

The transition source command lets you find any edge in your waveform that violates a rise time or fall time specification. The oscilloscope finds a transition violation trigger by looking for any pulses in your waveform with rising or falling edges that do not cross two voltage levels in the amount of time you have specified.

<N> An integer, 1 - 2, for 54830B/D and 54833A/D Infiniium Oscilloscope.
An integer, 1 - 4, for all other Infiniium Oscilloscope models.

Query :TRIGger:ADVanced:VIOLation:TRANsition:SOURce?

The query returns the currently defined transition source for the trigger transition violation.

Returned Format [:TRIGger:ADVanced:VIOLation:TRANsition:SOURce]
 {CHANnel<N>|EXTernal}<NL>

VIOLation:TRANsition:SOURce:HTHReshold

Command :TRIGger:ADVanced:VIOLation:TRANsition:SOURce:
 HTHReshold { {CHANnel<N>|EXTernal}, <level> }

EXTernal is Only Available in Some Infiniium Oscilloscopes

EXTernal is only available in 2-channel Infiniium Oscilloscope model (54830B/D and 54833A/D).

This command lets you specify the source and high threshold for the trigger violation transition. The oscilloscope finds a transition violation trigger by looking for any pulses in your waveform with rising or falling edges that do not cross two voltage levels in the amount of time you have specified.

- <N> An integer, 1 - 2, for 54830B/D and 54833A/D Infiniium Oscilloscope.
 An integer, 1 - 4, for all other Infiniium Oscilloscope models.
- <level> A real number for the voltage threshold level for the trigger transition violation, and is used with the high and low threshold transition source commands.

Query :TRIGger:ADVanced:VIOLation:TRANsition:SOURce:
 HTHReshold? { {CHANnel<N>|EXTernal} }

The query returns the specified transition source for the trigger transition high threshold violation.

Returned Format [:TRIGger:ADVanced:VIOLation:TRANsition:SOURce:HTHReshold
 {CHANnel<N>|EXTernal},] <level><NL>

VIOlation:TRANsition:SOURce:LTHReshold

Command :TRIGger:ADVanced:VIOlation:TRANsition:SOURce:
LTHReshold { {CHANnel<N>|EXTernal},<level>}

EXTernal is Only Available in Some Infiniium Oscilloscopes

EXTernal is only available in 2-channel Infiniium Oscilloscope model (54830B/D and 54833A/D).

This command lets you specify the source and low threshold for the trigger violation transition. The oscilloscope finds a transition violation trigger by looking for any pulses in your waveform with rising or falling edges that do not cross two voltage levels in the amount of time you have specified.

- <N> An integer, 1 - 2, for 54830B/D and 54833A/D Infiniium Oscilloscope.
 An integer, 1 - 4, for all other Infiniium Oscilloscope models.
- <level> A real number for the voltage threshold level for the trigger transition violation, and is used with the high and low threshold transition source commands.

Query :TRIGger:ADVanced:VIOlation:TRANsition:SOURce:
LTHReshold? { {CHANnel<N>|EXTernal} }

The query returns the currently defined transition source for the trigger transition low threshold violation.

Returned Format [:TRIGger:ADVanced:VIOlation:TRANsition:SOURce:LTHReshold
{CHANnel<N>|EXTernal},] <level><NL>

VIOLation:TRANSition:TYPE	
Command	<code>:TRIGger:ADVanced:VIOLation:TRANSition:TYPE {RISetime FALLtime}</code> This command lets you select either a rise time or fall time transition violation trigger event.
Query	<code>:TRIGger:ADVanced:VIOLation:TRANSition:TYPE?</code> The query returns the currently defined transition type for the trigger transition violation.
Returned Format	<code>[:TRIGger:ADVanced:VIOLation:TRANSition:TYPE] {RISetime FALLtime}<NL></code>

Waveform Commands

The WAVEform subsystem is used to transfer waveform data between a computer and the oscilloscope. It contains commands to set up the waveform transfer and to send or receive waveform records to or from the oscilloscope. These WAVEform commands and queries are implemented in the Infiniium Oscilloscopes:

- BANDpass?
- BSTore
- BYTeorder
- COMplete?
- COUNT?
- COUpling?
- DATA?
- FORMat
- POINTs?
- PREamble
- SOURce
- TYPE?
- VIEW
- XDISplay?
- XINCrement?
- XORigin?
- XRANge?
- XREFerence?
- XUNits?
- YDISplay?
- YINCrement?
- YORigin?
- YRANge?
- YREFerence?
- YUNits?

Data Acquisition

When data is acquired using the DIGitize command, the data is placed in the channel or function memory of the specified source. After the DIGitize command executes, the oscilloscope is stopped. If the oscilloscope is restarted by your program or from the front panel, the data acquired with the DIGitize command is overwritten.

You can query the preamble, elements of the preamble, or waveform data while the oscilloscope is running, but the data will reflect only the current acquisition, and subsequent queries will not reflect consistent data. For example, if the oscilloscope is running and you query the X origin, the data is queried in a separate command, it is likely that the first point in the data will have a different time than that of the X origin. This is due to data acquisitions that may have occurred between the queries. For this reason, Agilent Technologies does not recommend this mode of operation. Instead, you should use the DIGitize command to stop the oscilloscope so that all subsequent queries will be consistent.

Function and channel data are volatile and must be read following a DIGitize command or the data will be lost when the oscilloscope is turned off.

Waveform Data and Preamble

The waveform record consists of two parts: the preamble and the waveform data. The waveform data is the actual sampled data acquired for the specified source. The preamble contains the information for interpreting the waveform data, including the number of points acquired, the format of the acquired data, and the type of acquired data. The preamble also contains the X and Y increments, origins, and references for the acquired data.

The values in the preamble are set when you execute the DIGitize command. The preamble values are based on the current settings of the oscilloscope's controls.

Data Conversion

Data sent from the oscilloscope must be scaled for useful interpretation. The values used to interpret the data are the X and Y origins and X and Y increments. These values can be read from the waveform preamble.

Conversion from Data Values to Units

To convert the waveform data values (essentially A/D counts) to real-world units, such as volts, use the following scaling formulas:

Y-axis Units = data value \times Yincrement + Yorigin (analog channels)

X-axis Units = data index \times Xincrement + Xorigin,

where the data index starts at zero: 0, 1, 2, ..., n-1.

The first data point for the time (X-axis units) must be zero, so the time of the first data point is the X origin.

Data Format for Data Transfer

There are four types of data formats that you can select using the :WAVEform:FORMat command: ASCii, BYTE, WORD, and LONG. Refer to the FORMat command in this chapter for more information on data formats.

BANDpass?

Query :WAVEform:BANDpass?

The :WAVEform:BANDpass? query returns an estimate of the maximum and minimum bandwidth limits of the source waveform. The bandwidth limits are computed as a function of the coupling and the selected filter mode. The cutoff frequencies are derived from the acquisition path and software filtering.

Returned Format [:WAVEform:BANDpass] <lower_cutoff>, <upper_cutoff> <NL>

<lower_cutoff> Minimum frequency passed by the acquisition system.

<upper_cutoff> Maximum frequency passed by the acquisition system.

Example

This example places the estimated maximum and minimum bandwidth limits of the source waveform in the string variable, Bandwidth\$, then prints the contents of the variable to the computer's screen.

```
10  DIM Bandwidth$ [50] !Dimension variable
20  OUTPUT 707; ":WAVEFORM:BANDPASS?"
30  ENTER 707; Bandwidth$
40  PRINT Bandwidth$
50  END
```

BSTore

Command :WAVEform:BSTore <file_name> [,<start>[,<size>]]

The :WAVEform:BSTore command creates two files. The first file has a .txt extension and contains the same information as the :WAVEform:PREamble? preamble query returns. The second file contains the waveform data just like that returned by the :WAVEform:DATA? query and has a .bin extension.

- <file_name> An MS-DOS compatible name of the file with a maximum length of 254 characters including the path name, if used. If a path is not used, the current working directory is used. See DISK:CDIRectory command.
- <start> An integer value which is the starting point in the source memory which is the first waveform point to transfer.
- <size> An integer value which is the number of points in the source memory to transfer. If the size specified is greater than the amount of available data then the size is adjusted to be the maximum available memory depth minus the <start> value.

BASIC Example 1

This example places the current waveform data from channel 1 in a file called testdata.bin using the word format. The file testdata.txt is also created and contains the preamble information.

```
10 OUTPUT 707;":WAVEFORM:SOURCE CHANNEL1!Select source
20 OUTPUT 707;":WAVEFORM:FORMAT WORD"!Select word format
30 OUTPUT 707;":WAVEFORM:VIEW ALL"
40 OUTPUT 707;":WAVEFORM:BYTEORDER LSBFIRST"
50 OUTPUT 707;":WAVEFORM:BSTORE ""testdata""
60 END
```

BASIC Example 2

This example places the current waveform data from channel 1 in a file called newdata.bin using the byte format. The file newdata.txt is also created and contains the preamble information.

```
10 OUTPUT 707;":WAVEFORM:SOURCE CHANNEL1!Select source
20 OUTPUT 707;":WAVEFORM:FORMAT BYTE"!Select word format
30 OUTPUT 707;":WAVEFORM:VIEW ALL"
40 OUTPUT 707;":WAVEFORM:BSTORE ""newdata""
50 END
```

BYTEorder

Command `:WAVEform:BYTEorder {MSBFirst | LSBFirst}`

The :WAVEform:BYTEorder command selects the order in which bytes are transferred to and from the oscilloscope using WORD and LONG formats. If MSBFirst is selected, the most significant byte is transferred first. Otherwise, the least significant byte is transferred first. The default setting is MSBFirst.

MSBFirst and LSBFirst

The data transfer rate is faster using the LSBFirst byte order.

MSBFirst is for microprocessors like Motorola's, where the most significant byte resides at the lower address. LSBFirst is for microprocessors like Intel's, where the least significant byte resides at the lower address.

Example

This example sets up the oscilloscope to send the most significant byte first during data transmission.

```
10  OUTPUT 707; ":WAVEFORM:BYTEORDER MSBFIRST"
20  END
```

Query `:WAVEform:BYTEorder?`

The :WAVEform:BYTEorder? query returns the current setting for the byte order.

Returned Format `[:WAVEform:BYTEorder] {MSBFirst | LSBFirst} <NL>`

Example

This example places the current setting for the byte order in the string variable, Setting\$, then prints the contents of the variable to the computer's screen.

```
10  DIM Setting$[10]!Dimension variable
20  OUTPUT 707; ":WAVEFORM:BYTEORDER?"
30  ENTER 707;Setting$
40  PRINT Setting$
50  END
```

COMPlete?

COMPlete?

Query `:WAVeform:COMPlete?`

The `:WAVeform:COMPlete?` query returns the percent of time buckets that are complete for the currently selected waveform.

For the NORMAl, RAW, and INTerpolate waveform types, the percent complete is the percent of the number of time buckets that have data in them, compared to the memory depth.

For the AVERage waveform type, the percent complete is the number of time buckets that have had the specified number of hits divided by the memory depth. The hits are specified by the `:ACQuire:AVERage:COUNT` command.

For the VERSus waveform type, percent complete is the least complete of the X-axis and Y-axis waveforms.

Returned Format `[:WAVeform:COMPlete] <criteria><NL>`
`<criteria>` 0 to 100 percent, rounded down to the closest integer.

Example

This example places the current completion criteria in the string variable, `Criteria$`, then prints the contents of the variable to the computer's screen.

```
10 DIM Criteria$[10] !Dimension variable
20 OUTPUT 707; ":WAVEFORM:COMPLETE?"
30 ENTER 707;Criteria$
40 PRINT Criteria$
50 END
```

COUNT?

Query

:WAVEform:COUNT?

The :WAVEform:COUNT? query returns the fewest number of hits in all of the time buckets for the currently selected waveform. For the AVERage waveform type, the count value is the fewest number of hits for all time buckets. This value may be less than or equal to the value specified with the :ACquire:AVERage:COUNT command.

For the NORMal, RAW, INTerpolate, and VERSus waveform types, the count value returned is one, unless the data contains holes (sample points where no data is acquired). If the data contains holes, zero is returned.

Returned Format

[:WAVEform:COUNT] <number><NL>

<number> An integer. Values range from 0 to 1 for NORMal, RAW, or INTerpolate types, and VERSus type. If averaging is on values range from 0 to 4096.

Example

This example places the current count field value in the string variable, Count\$, then prints the contents of the variable to the computer's screen.

```
10 DIM Count$[50]!Dimension variable
20 OUTPUT 707;":WAVEFORM:COUNT?"
30 ENTER 707;Count$
40 PRINT Count$
50 END
```

<hr/>											
<h2>COUPling?</h2>											
Query	<code>:WAVeform:COUPling?</code> The <code>:WAVeform:COUPling?</code> query returns the input coupling of the currently selected source.										
Returned Format	<code>[:WAVeform:COUPling] {AC DC DCFifty LFReject}<NL></code>										
Example	<p>This example places the current input coupling of the selected waveform in the string variable, <code>Setting\$</code>, then prints the contents of the variable.</p> <pre>10 DIM Setting\$[10]!Dimension variable 20 OUTPUT 707;" :WAVEFORM:COUPLING?" 30 ENTER 707;Setting\$ 40 PRINT Setting\$ 50 END</pre>										
See Also	<p>The <code>:CHANnel<N>:INPut</code> command sets the coupling for a particular channel. You can use the <code>:WAVeform:SOURce</code> command to set the source for the coupling query.</p> <table><tr><th>Source</th><th>Return Value</th></tr><tr><td>CGRade</td><td>Coupling of the lowest numbered channel that is on.</td></tr><tr><td>CHANnel</td><td>The coupling of the channel number</td></tr><tr><td>FUNcTion</td><td>The coupling of the lowest numbered channel in the function</td></tr><tr><td>WMEMory</td><td>The coupling value of the source that was loaded into the waveform memory. If channel 1 was loaded, it would be the channel 1 coupling value.</td></tr></table>	Source	Return Value	CGRade	Coupling of the lowest numbered channel that is on.	CHANnel	The coupling of the channel number	FUNcTion	The coupling of the lowest numbered channel in the function	WMEMory	The coupling value of the source that was loaded into the waveform memory. If channel 1 was loaded, it would be the channel 1 coupling value.
Source	Return Value										
CGRade	Coupling of the lowest numbered channel that is on.										
CHANnel	The coupling of the channel number										
FUNcTion	The coupling of the lowest numbered channel in the function										
WMEMory	The coupling value of the source that was loaded into the waveform memory. If channel 1 was loaded, it would be the channel 1 coupling value.										

DATA?

Query :WAVEform:DATA? [<start>[,<size>]]

The :WAVEform:DATA? query outputs waveform data to the computer over the GPIB Interface. The data is copied from a waveform memory, function, channel, or digital channel previously specified with the :WAVEform:SOURce command. The returned data is described by the waveform preamble.

<start> An integer value which is the starting point in the source memory which is the first waveform point to transfer.

<size> An integer value which is the number of points in the source memory to transfer. If the size specified is greater than the amount of available data then the size is adjusted to be the maximum available memory depth minus the <start> value.

Returned Format [:WAVEform:DATA] <block_data>[,<block_data>]<NL>

BASIC Example

This example places the current waveform data from channel 1 of the array Wdata in the word format.

```

10  OUTPUT 707;":SYSTEM:HEADER OFF"!Response headers off
20  OUTPUT 707;":WAVEFORM:SOURCE CHANNEL1!Select source
30  OUTPUT 707;":WAVEFORM:FORMAT WORD"!Select word format
40  OUTPUT 707;":WAVEFORM:DATA?"
50  ENTER 707 USING "#,1A";Pound_sign$
60  ENTER 707 USING "#,1D";Header_length
70  ENTER 707 USING "#,&VAL$(Header_length)&"D";Length
80  Length = Length/2!Length in words
90  ALLOCATE INTEGER Wdata(1:Length)
100 ENTER 707 USING "#,W";Wdata(*)
110 ENTER 707 USING "-K,B";End$
120 END

```

DATA?

HP BASIC Image Specifiers

is an HP BASIC image specifier that terminates the statement when the last ENTER item is terminated. EOI and line feed are the item terminators.

1A is an HP BASIC image specifier that places the next character received in a string variable.

1D is an HP BASIC image specifier that places the next character in a numeric variable.

W is an HP BASIC image specifier that places the data in the array in word format with the first byte entered as the most significant byte.

-K is an HP BASIC image specifier that places the block data in a string, including carriage returns and line feeds until EOI is true or when the dimensioned length of the string is reached.

B is an HP BASIC specifier that enters the next byte in a variable.

The format of the waveform data must match the format previously specified by the :WAVEform:FORMat, :WAVEform:BYTeorder, and :WAVEform:PREamble commands.

DATA? Example for Analog Channels

The following C example shows how to transfer both BYTE and WORD formatted waveform data for analog channels to a computer. There is a file on the Infiniium Oscilloscope Example Programs disk called readdata.c in the c directory that contains this program.

```
/* readdata. c */

/* Reading Byte and Word format Example. This program demonstrates the order of
commands suggested for operation of the Infiniium oscilloscope by LAN or GPIB.
This program initializes the scope, acquires data, transfers data in both
the BYTE and WORD formats, converts the data into voltage and time values,
and stores the data on the PC as time, word voltage values, and byte
voltage values in a comma-separated file format. This format is useful
for spreadsheet applications. It assumes a SICL GPIB interface card exists
as 'hpib7' and an Infiniium oscilloscope at address 7. It also requires a
waveform connected to Channel 1.
*/

#include <stdio.h> /* location of: printf() */
#include <stdlib.h> /* location of: atof(), atoi() */
#include <string.h> /* location of: strlen() */
#include <sic1.h>

/* Prototypes */
int InitIO( void );
void WriteIO( char *buffer );
unsigned long ReadByte( char *buffer, unsigned long BytesToRead);
unsigned long ReadWord( short *buffer, unsigned long BytesToRead);
void ReadDouble( double *buffer );
void CloseIO( void );
void AcquireData( void );
void GetVoltageConversionFactors( double *yInc, double *yOrg );
void GetTimeConversionFactors( double *xInc, double *xOrg );
void CreateTimeData( double xInc,
                    double xOrg,
                    unsigned long AcquiredLength,
                    double *TimeValues );
void ConvertWordDataToVolts( short *byteData,
                           double *byteVolts,
                           unsigned long AcquiredLength,
                           double yInc,
                           double yOrg );
```

Waveform Commands

DATA? Example for Analog Channels

```
void ConvertByteDataToVolts( char *byteData,
                             double *byteVolts,
                             unsigned long AcquiredLength,
                             double yInc,
                             double yOrg );
void WriteCsvToFile( double *TimeValues,
                    double *wordVolts,
                    double *byteVolts,
                    unsigned long AcquiredLength );
unsigned long SetupDataTransfer( void );

/* Defines */
#define MAX_LENGTH 131072

#ifdef LAN
    #define INTERFACE "lan[130.29.71.203]:hpib7,7"
#elseif
    #define INTERFACE "hpib7"
#endif

#define DEVICE_ADDR "hpib7,7"
#define TRUE 1
#define FALSE 0
#define IO_TIMEOUT 20000

/* Globals */
INST bus;
INST scope;
double TimeValues[MAX_LENGTH]; /* Time value of data */
double byteVolts[MAX_LENGTH]; /* Voltage value of data in byte format */
double wordVolts[MAX_LENGTH]; /* Voltage value of data in word format */
short wordData[MAX_LENGTH/2]; /* Buffer for reading word format data */
char byteData[MAX_LENGTH]; /* Buffer for reading byte format data */
```

```
void main( void )
{
    double xOrg=0.0, xInc=0.0; /* Values used to create time data */
    double yOrg=0.0, yInc=0.0; /* Values used to convert data to volts */
    char Term;
    unsigned long BytesToRead;

    if ( !InitIO() ) {
        exit( 1 );
    }

    AcquireData();

    WriteIO( ":WAVEform:FORMat WORD" ); /* Setup transfer format */
    WriteIO( ":WAVEform:BYTeorder LSBFirst" ); /* Setup transfer of LSB first */
    WriteIO( ":WAVEform:SOURce CHANnel1" ); /* Waveform data source channel 1 */

    GetVoltageConversionFactors( &yInc, &yOrg );
    BytesToRead = SetupDataTransfer();
    ReadWord( wordData, BytesToRead );
    ReadByte( &Term, 1L ); /* Read termination character */
    ConvertWordDataToVolts( wordData, wordVolts, BytesToRead,
                           yInc, yOrg );

    WriteIO(":WAVEform:FORMat BYTE"); /* Setup transfer format */

    GetVoltageConversionFactors( &yInc, &yOrg );
    BytesToRead = SetupDataTransfer();
    ReadByte( byteData, BytesToRead );
    ReadByte( &Term, 1L ); /* Read the termination character */
    ConvertByteDataToVolts( byteData, byteVolts, BytesToRead,
                           yInc, yOrg );

    GetTimeConversionFactors( &xInc, &xOrg );
    CreateTimeData( xInc, xOrg, BytesToRead, TimeValues );

    WriteCsvToFile( TimeValues, wordVolts, byteVolts, BytesToRead );

    CloseIO( );
}
```

Waveform Commands

DATA? Example for Analog Channels

```
/******  
* Function name:  InitIO  
*   Parameters:  none  
*   Return value: none  
*   Description: This routine initializes the SICL environment.  It sets up  
*                 error handling, opens both an interface and device session,  
*                 sets timeout values, clears the GPIB interface card,  
*                 and clears the oscilloscope's GPIB card by performing a  
*                 Selected Device Clear.  
*****/  
  
int InitIO( void )  
{  
  
    ionerror( I_ERROR_EXIT );          /* set-up interface error handling */  
  
    bus = iopen( INTERFACE );          /* open interface session */  
    if ( bus == 0 ) {  
        printf( "Bus session invalid\n" );  
        return FALSE;  
    }  
  
    itimeout( bus, IO_TIMEOUT );        /* set bus timeout */  
    iclear( bus );                     /* clear the interface */  
  
#ifdef LAN  
    scope = bus;  
#else  
    scope = iopen( DEVICE_ADDR );      /* open the scope device session */  
    if ( scope == 0 ) {  
        printf( "Scope session invalid\n" );  
        iclose( bus );                 /* close interface session */  
        _siclcleanup();                /* required for 16-bit applications */  
        return FALSE;  
    }  
  
    itimeout( scope, IO_TIMEOUT );      /* set device timeout */  
    iclear( scope );                   /* perform Selected Device Clear on oscilloscope */  
#endif  
}
```

```

/*****
* Function name:  WriteIO
*   Parameters:  char *buffer which is a pointer to the character
*               string to be output
*   Return value: none
*   Description: This routine outputs strings to the oscilloscope device
*               session using SICL commands.
*****/

void WriteIO( char *buffer )
{
    unsigned long actualcnt;
    unsigned long BytesToWrite;
    int send_end = 1;

    BytesToWrite = strlen( buffer );

    iwrite( scope, buffer, BytesToWrite, send_end, &actualcnt );
}

/*****
* Function name:  ReadByte
*   Parameters:  char *buffer which is a pointer to the array to store
*               the read bytes
*               unsigned long BytesToRead which indicates the maximum
*               number of bytes to read
*   Return value: integer which indicates the actual number of bytes read
*   Description: This routine inputs strings from the scope device session
*               using SICL commands.
*****/

unsigned long ReadByte( char *buffer, unsigned long BytesToRead )
{
    unsigned long BytesRead;
    int reason;

    BytesRead = BytesToRead;
    iread( scope, buffer, BytesToRead, &reason, &BytesRead );

    return BytesRead;
}

```

Waveform Commands

DATA? Example for Analog Channels

```
/******  
* Function name:  ReadWord  
*   Parameters:  short *buffer which is a pointer to the word array  
*               to store the bytes read  
*               unsigned long BytesToRead which indicates the maximum  
*               number of bytes to read  
*   Return value: integer which indicates the actual number of bytes read  
*   Description:  This routine inputs an array of short values from the  
*               oscilloscope device session using SICL commands.  
*****/  
  
unsigned long ReadWord( short *buffer, unsigned long BytesToRead )  
{  
    long BytesRead;  
    int reason;  
  
    BytesRead = BytesToRead;  
    ired( scope, (char *) buffer, BytesToRead, &reason, &BytesRead );  
  
    return BytesRead;  
}  
  
/******  
* Function name:  ReadDouble  
*   Parameters:  double *buffer which is a pointer to the float value to read  
*   Return value: none  
*   Description:  This routine inputs a float value from the oscilloscope  
*   device session using SICL commands.  
*****/  
  
void ReadDouble( double *buffer )  
{  
    iscanf( scope, "%lf", buffer );  
}
```

```

/*****
* Function name: close_IO
* Parameters:   none
* Return value: none
* Description:  This routine closes device and interface sessions for the
*               SICL environment, and calls the routine _siclcleanup
*               which de-allocates resources used by the SICL environment.
*****/

void CloseIO( void )
{
    iclose( scope ); /* close device session */
    iclose( bus );   /* close interface session */

    _siclcleanup(); /* required for 16-bit applications */
}

/*****
* Function name: AcquireData
* Parameters:   none
* Return value: none
* Description:  This routine acquires data using the current
*               oscilloscope settings.
*****/

void AcquireData( void )
{
    /*
    * The root level :DIGitize command is recommended for acquiring new
    * waveform data. It initialize's the oscilloscope's data buffers,
    * acquires new data, and ensures that acquisition criteria are met
    * before the acquisition is stopped. Note that the display is
    * automatically turned off when you use this form of the :DIGitize
    * command and must be turned on to view the captured data on screen.
    */

    WriteIO(":DIGitize CHANNEL1");
    WriteIO(":CHANNEL1:DISPlay ON");
}

```

Waveform Commands

DATA? Example for Analog Channels

```
/* *****  
* Function name:  GetVoltageConversionFactors  
* Parameters:    double yInc which is the voltage difference represented by  
*               adjacent waveform data digital codes.  
*               double yOrg which is the voltage value of digital code 0.  
* Return value:  none  
* Description:   This routine reads the conversion factors used to convert  
*               waveform data to volts.  
* *****/  
  
void GetVoltageConversionFactors( double *yInc, double *yOrg )  
{  
  
    /* Read values which are used to convert data to voltage values */  
  
    WriteIO(":WAVEform:YINCrement?");  
    ReadDouble( yInc );  
  
    WriteIO(":WAVEform:YORigin?");  
    ReadDouble( yOrg );  
  
}
```



```
/******  
* Function name: SetupDataTransfer  
* Parameters: none  
* Return value: Number of bytes of waveform data to read.  
* Description: This routine sets up the waveform data transfer and gets  
* the number of bytes to be read.  
*****/  
  
unsigned long SetupDataTransfer( void )  
{  
    unsigned long BytesToRead;  
    char header_str[9];  
    char cData;  
    unsigned long BytesRead;  
  
    WriteIO( ":WAVEform:DATA?" ); /* Request waveform data */  
  
    /* Find the # character */  
  
    do {  
        ReadByte( &cData, 1L );  
    } while ( cData != '#' );  
  
    /* Read the next byte which tells how many bytes to read for the number  
    * of waveform data bytes to transfer value.  
    */  
  
    ReadByte( &cData, 1L );  
    BytesToRead = cData - '0'; /* Convert to a number */  
  
    /* Reads the number of data bytes that will be transfered */  
  
    BytesRead = ReadByte( header_str, BytesToRead );  
    header_str[BytesRead] = '\0';  
    BytesToRead = atoi( header_str );  
  
    return BytesToRead;  
}
```

Waveform Commands

DATA? Example for Analog Channels

```
/* *****  
* Function name:  GetTimeConversionFactors  
* Parameters:    double xInc which is the time between consecutive  
*               sample points.  
*               double xOrg which is the time value of the first data point.  
* Return value:  none  
* Description:   This routine transfers the waveform conversion  
*               factors for the time values.  
* *****/  
  
void GetTimeConversionFactors( double *xInc, double *xOrg )  
{  
  
    /* Read values which are used to create time values */  
  
    WriteIO(":WAVEform:XINCrement?");  
    ReadDouble( xInc );  
  
    WriteIO(":WAVEform:XORigin?");  
    ReadDouble( xOrg );  
  
}
```

```
/******  
* Function name: CreateTimeData  
* Parameters: double xInc which is the time between consecutive  
*             sample points  
*             double xOrg which is the time value of the first data point  
*             unsigned long AcquiredLength which is the number of  
*             data points  
*             double TimeValues is a pointer to the array where time  
*             values are stored  
* Return value: none  
* Description: This routine converts the data to time values using  
*             the values that describe the waveform. These values are  
*             stored in global variables.  
*****/  
  
void CreateTimeData( double xInc, double xOrg,  
                    unsigned long AcquiredLength, double *TimeValues )  
{  
    unsigned long i;  
  
    for (i = 0; i < AcquiredLength; i++) {  
        TimeValues[i] =(i * xInc) + xOrg; /* calculate time values */  
    }  
}
```

Waveform Commands

DATA? Example for Analog Channels

```
/******  
* Function name: ConvertWordDataToVolts  
* Parameters: short *wordData which is a pointer to the array  
*             of read word values  
*             double *wordVolts which is a pointer to the array of  
*             calculated voltages  
*             unsigned long AcquiredLength which is the number of data  
*             bytes read  
*             double yInc which is the voltage difference represented  
*             by adjacent waveform data digital codes.  
*             double yOrg which is the voltage value of digital code 0.  
* Return value: none  
* Description: This routine converts the word format waveform data to  
*             voltage values using values that describe the waveform.  
*             These values are stored in global arrays for use by  
*             other routines.  
*****/  
  
void ConvertWordDataToVolts( short *wordData, double *wordVolts,  
                             unsigned long AcquiredLength,  
                             double yInc, double yOrg )  
{  
    unsigned long i;  
  
    for (i = 0; i < AcquiredLength/2; i++) {  
        /* calculate voltage values */  
        wordVolts[i] = (wordData[i] * yInc) + yOrg;  
    }  
}
```

```
/******  
* Function name: ConvertByteDataToVolts  
* Parameters: short *byteData which is a pointer to the array of  
*             read byte values  
*             double *byteVolts which is a pointer to the array of  
*             calculated voltages  
*             unsigned long AcquiredLength which is the number of data  
*             bytes read  
*             double yInc which is the voltage difference represented  
*             by adjacent waveform data digital codes.  
*             double yOrg which is the voltage value of digital code 0.  
* Return value: none  
* Description: This routine converts the byte format waveform data to  
*             voltage values using the values that describe the  
*             waveform. These values are stored in global variables.  
*****/  
  
void ConvertByteDataToVolts( char *byteData, double *byteVolts,  
                           unsigned long AcquiredLength,  
                           double yInc, double yOrg )  
{  
    unsigned long i;  
  
    for (i = 0; i < AcquiredLength; i++) {  
        /* calculate voltage values */  
        byteVolts[i] = (byteData[i] * yInc) + yOrg;  
    }  
}
```

Waveform Commands

DATA? Example for Analog Channels

```
/******
* Function name: WriteCsvToFile
* Parameters: double *TimeValues which is a pointer to an array of
*             calculated time values
*             double *wordVolts which is a pointer to an array of
*             calculated word format voltage values
*             double *byteVolts which is a pointer to an array of
*             calculated byte format voltage values
*             unsigned long AcquiredLength which is the number of data
*             points read
* Return value: none
* Description: This routine stores the time and voltage information about
*             the waveform as time, word format voltage, and byte format
*             voltage separated by commas to a file.
*****/

void WriteCsvToFile( double *TimeValues, double *wordVolts,
                    double *byteVolts, unsigned long AcquiredLength )
{
    FILE *fp;
    unsigned long i;

    fp = fopen( "pairs.csv", "wb" ); /* Open file in binary mode - clear file
                                     if it already exists */

    if (fp != NULL) {
        fprintf( fp, "Time,Word Volts,Byte Volts\n");

        for ( i = 0; i < AcquiredLength; i++ ) {
            fprintf( fp, "%e,%f,%f\n", TimeValues[i], wordVolts[i], byteVolts[i] );
        }

        fclose( fp );
    }
    else {
        printf("Unable to open file 'pairs.csv'\n");
    }
}
```

DATA? Example for Digital Channels

The following C example shows how to transfer both BYTE and WORD formatted waveform data for digital channels to a computer. There is a file on the Infiniium Oscilloscope Example Programs disk called readdig.c in the c directory that contains this program.

```
/* readdig. c */

/* Reading Byte and Word format Example. This program demonstrates the order of
commands suggested for operation of the Infiniium oscilloscope by LAN or GPIB.
This program initializes the scope, acquires data, transfers data in both the
BYTE and WORD formats, converts the data into hex, octal, binary and time values,
and stores the data in a file as comma-separated values. This format is useful
for spreadsheet applications.
*/

#include <stdio.h>          /* location of: printf() */
#include <stdlib.h>         /* location of: atof(), atoi() */
#include <string.h>         /* location of: strlen() */
#include "sicl.h"

/* Prototypes */
int InitIO( void );
void WriteIO( char *buffer );
unsigned long ReadByte( char *buffer, unsigned long BytesToRead);
unsigned long ReadWord( short *buffer, unsigned long BytesToRead);
void ReadDouble( double *buffer );
void CloseIO( void );
void AcquireData( void );
void GetTimeConversionFactors( void );
void CreateTimeData( unsigned long AcquiredLength,
                    double *TimeValues );
void WriteCsvToFile( double *TimeValues, unsigned short *wordData,
                    unsigned char *byteData, unsigned long AcquiredLength);
unsigned long SetupDataTransfer( double lTime, double rTime );
int Round( double number );

/* Defines */
#define MAX_LENGTH 8192000

#define LAN

#ifdef LAN
    #define INTERFACE "lan[130.29.71.202]:hpib7,7"
#else
    #define INTERFACE "hpib7"
```

Waveform Commands

DATA? Example for Digital Channels

```
#endif

#define DEVICE_ADDR "hpib7,7"
#define TRUE 1
#define FALSE 0
#define IO_TIMEOUT 20000

/* Globals */
INST bus;
INST scope;
double TimeValues[MAX_LENGTH];          /* Time value of data */
unsigned short wordData[MAX_LENGTH/2]; /* Buffer for reading word format data */
unsigned char byteData[MAX_LENGTH];      /* Buffer for reading byte format data */
double xOrg, xInc;                       /* Values necessary to create time data */

int Start;

void main( void )
{
    char Term;
    unsigned long BytesToRead;

    if ( !InitIO() ) {
        exit( 1 );
    }

    AcquireData();

    WriteIO( ":SYStem:HEAdEr OFF" );
    WriteIO( ":SYStem:LONGfOrm OFF" );
    WriteIO( ":WAVEform:BYTEorder LSBFirst" ); /* Setup byte order */
    WriteIO( ":WAVEform:FORMat WORD" );        /* Setup transfer format */
    WriteIO( ":WAVEform:SOURce POD1" );        /* Waveform data source pod 1 */

    GetTimeConversionFactors( );

    BytesToRead = SetupDataTransfer( -25E-6, 25E-6);
    ReadWord( wordData, BytesToRead );
    ReadByte( &Term, 1L );                  /* Read termination character */

    WriteIO(":WAVEform:FORMat BYTE");          /* Setup transfer format */

    BytesToRead = SetupDataTransfer( -25E-6, 25E-6);
    ReadByte( byteData, BytesToRead );
    ReadByte( &Term, 1L );                  /* Read termination character */

    CreateTimeData( BytesToRead, TimeValues );
```



```

WriteCsvToFile( TimeValues, wordData, byteData, BytesToRead );

CloseIO( );

}

/*****
*   Function name: InitIO
*   Parameters:    none
*   Return value:  none
*   Description:   This routine initializes the SICL environment.  It sets up
*                  errorhandling, opens both an interface and device session,
*                  sets timeout values, clears the GPIB interface card, and
*                  clears the oscilloscope's GPIB card by performing a
*                  Selected Device Clear.
*****/

int InitIO( void )
{
    ionerror( I_ERROR_EXIT );    /* set-up interface error handling */

    bus = iopen( INTERFACE );    /* open interface session */
    if ( bus == 0 ) {
        printf( "Bus session invalid\n" );
        return FALSE;
    }

    itimeout( bus, IO_TIMEOUT );    /* set bus timeout */
    iclear( bus );                  /* clear the interface */

#ifdef LAN
    scope = bus;
#else
    scope = iopen( DEVICE_ADDR );    /* open the scope device session */
    if ( scope == 0 ) {
        printf( "Scope session invalid\n" );
        iclose( bus );              /* close interface session */
        _siclcleanup();             /* required for 16-bit applications */
        return FALSE;
    }

    itimeout( scope, IO_TIMEOUT );    /* set device timeout */
    iclear( scope );                 /* perform Selected Device Clear on oscilloscope */
#endif

    return TRUE;
}

```

Waveform Commands

DATA? Example for Digital Channels

```
/******  
*   Function name: WriteIO  
*   Parameters:    char *buffer which is a pointer to the character string to  
*                  be output  
*   Return value:  none  
*   Description:   This routine outputs strings to the oscilloscope device  
*                  session using SICL commands.  
******/
```

```
void WriteIO( char *buffer )  
{  
    unsigned long actualcnt;  
    unsigned long BytesToWrite;  
    int send_end = 1;  
  
    BytesToWrite = strlen( buffer );  
  
    iwrite( scope, buffer, BytesToWrite, send_end, &actualcnt );  
}
```

```
/******  
*   Function name: ReadByte  
*   Parameters:    char *buffer which is a pointer to the array to store  
*                  the read bytes unsigned long BytesToRead which indicates  
*                  the maximum number of bytes to read  
*   Return value:  integer which indicates the actual number of bytes read  
*   Description:   This routine inputs strings from the scope device session  
*                  using SICL commands.  
******/
```

```
unsigned long ReadByte( char *buffer, unsigned long BytesToRead )  
{  
    unsigned long BytesRead=0L;  
    int reason;  
  
    BytesRead = BytesToRead;  
    iread( scope, buffer, BytesToRead, &reason, &BytesRead );  
  
    return BytesRead;  
}
```

```
/******  
*   Function name: ReadWord  
*   Parameters:    short *buffer which is a pointer to the word array to store  
*                 the bytes read unsigned long BytesToRead which indicates  
*                 the maximum number of bytes to read  
*   Return value:  integer which indicates the actual number of bytes read  
*   Description:   This routine inputs an array of short values from the  
*                 oscilloscope device session using SICL commands.  
*****/  
  
unsigned long ReadWord( short *buffer, unsigned long BytesToRead )  
{  
    long BytesRead=0L;  
    int reason;  
  
    BytesRead = BytesToRead;  
    ired( scope, (char *) buffer, BytesToRead, &reason, &BytesRead );  
  
    return BytesRead;  
}  
  
/******  
*   Function name: ReadDouble  
*   Parameters:    double *buffer which is a pointer to the float value to read  
*   Return value:  none  
*   Description:   This routine inputs a float value from the oscilloscope  
*                 device session using SICL commands.  
*****/  
  
void ReadDouble( double *buffer )  
{  
    int error;  
    error = iscanf( scope, "%lf", buffer );  
}
```

Waveform Commands

DATA? Example for Digital Channels

```

/*****
*   Function name: close_IO
*   Parameters:    none
*   Return value:  none
*   Description:   This routine closes device and interface sessions for
*                  the SICL environment, and calls the routine _siclcleanup
*                  which de-allocates resources used by the SICL environment.
*****/

void CloseIO( void )
{

    iclose( scope ); /* close device session */
    iclose( bus );   /* close interface session */

    _siclcleanup();  /* required for 16-bit applications */

}

/*****
*   Function name:  AcquireData
*   Parameters:     none
*   Return value:   none
*   Description:    This routine acquires data using the current
*                  oscilloscope settings.
*****/

void AcquireData( void )
{
    /*
    *   The root level :DIGitize command is recommended for acquiring new
    *   waveform data. It initialize's the oscilloscope's data buffers,
    *   acquires new data, and ensures that acquisition criteria are met
    *   before the acquisition is stopped. Note that the display is
    *   automatically turned off when you use this form of the
    *   :DIGitize command and must be turned on to view the captured data
    *   on screen.
    */

    WriteIO(":DIGitize POD1");
    WriteIO(":POD1:Display ON");

}

```

```

/*****
*   Function name: SetupDataTransfer
*   Parameters:    double lTime which is the time value of the first
*                  waveform memory location of data.
*                  double rTime which is the time value of the last
*                  waveform memory location of data.
*   Return value:  Number of bytes of waveform data to read.
*   Description:   This routine sets up the waveform data transfer and gets
*                  the number of bytes to be read. The beginning of data
*                  starts with the # character followed by a number which
*                  tells how many bytes to read for the integer which is the
*                  total number of data bytes that are being transferred.
*                  Following this is the waveform data. For example, if 1024
*                  bytes of waveform data is being transferred then this
*                  information will be as follows:
*                  #41024 <1024 data bytes>
*****/

```

```

unsigned long SetupDataTransfer( double lTime, double rTime )
{
    unsigned long BytesToRead;
    char header_str[8];
    char cData;
    unsigned long BytesRead;
    int Size;
    char Range[100];

    /* Find the index value of the first data memory location */

    Start = Round((lTime - xOrg)/xInc);
    if (Start < 1) {
        Start = 1;
    }

    /* Find the number of data bytes that you want */

    Size = Round((rTime - lTime)/xInc);

    sprintf( Range, ":WAVEform:DATA? %d,%d", Start, Size);
    WriteIO( Range );          /* Request waveform data */

    /* Find the # character */

    do {
        ReadByte( &cData, 1L );
    } while ( cData != '#' );
}

```

Waveform Commands

DATA? Example for Digital Channels

```
/* Read the next byte which tells how many bytes to read for the number
* of waveform data bytes to transfer value.
*/

ReadByte( &cData, 1L );
BytesToRead = cData - '0'; /* Convert to a number */

/* Reads the number of data bytes that will be transfered */

BytesRead = ReadByte( header_str, BytesToRead );
header_str[BytesRead] = '\0';
BytesToRead = atoi( header_str );

return BytesToRead;

}

/*****
*   Function name: GetTimeConversionFactors
*   Parameters:    none
*   Return value:  none
*   Description:   This routine transfers the waveform conversion
*                  factors for the time values.
*****/

Void GetTimeConversionFactors( void )
{

    /* Read values which are used to create time values */

    WriteIO(":WAVEform:XINCrement?");
    ReadDouble( &xInc );

    WriteIO(":WAVEform:XORigin?");
    ReadDouble( &xOrg );

}
```

```
/******  
*   Function name: CreateTimeData  
*   Parameters:    unsigned long AcquiredLength which is the number of data  
*                  points  
*                  double TimeValues is a pointer to the array where time  
*                  values are stored  
*   Return value:  none  
*   Description:   This routine converts the data to time values using  
*                  the values that describe the waveform.  These values are stored  
*                  in global variables.  
*****/  
  
void CreateTimeData( unsigned long AcquiredLength, double *TimeValues )  
{  
    unsigned long i;  
  
    for (i = 0; i < AcquiredLength; i++) {  
        TimeValues[i] =((Start + i) * xInc) + xOrg;    /* calculate time values */  
    }  
}
```

Waveform Commands

DATA? Example for Digital Channels

```
/******
*   Function name: WriteCsvToFile
*   Parameters:   double *TimeValues which is a pointer to an array of
*                 calculated time values
*                 unsigned short *wordData which is a pointer to an array of
*                 word format digital values
*                 unsigned char *byteData which is a pointer to an array of
*                 byte format digital values
*                 unsigned long AcquiredLength which is the number of data
*                 points read
*   Return value: none
*   Description:  This routine stores the time and digital information about
*                 the waveform as time, word format, and byte format
*                 separated by commas to a file.
*****/

void WriteCsvToFile( double *TimeValues, unsigned short *wordData,
                    unsigned char *byteData, unsigned long AcquiredLength )
{
    FILE *fp;
    char Binary[9];
    unsigned long i;
    int j;
    int k;

    fp = fopen( "digital.csv", "wb" ); /* Open file in binary mode - clear file
                                        if it already exists */

    if (fp != NULL) {

        fprintf( fp, "Time,Decimal Word Data,Hex Word Data,Hex Byte Data,Binary Byte
Data\n");
        Binary[8] = '\0';

        for ( i = 0; i < AcquiredLength; i++ ) {

            // Create the binary formatted byte data
            for ( j = 7, k = 0; j >= 0; j--, k++ ) {
                Binary[k] = ((byteData[i] & ( 1 << j )) >> j) + '0';
            }

            fprintf( fp, "%e,%d,%04X,%02X,%s\n", TimeValues[i], wordData[i], wordData[i],
                    byteData[i], Binary );

        }

        fclose( fp );
    }
    else {
```



```
        printf("Unable to open file 'digital.csv'\n");
    }

}

/*****
*   Function name: Round
*   Parameters:    double number which is a floating point number
*                  to be converted.
*   Return value:  The rounded integer value for the number parameter.
*   Description:   This routine takes a floating point number and creates an
*                  integer.
*****/

int Round( double number )
{
    if (number < 0.0f ) {
        return ( (int) (number - 0.5f) );
    }
    else {
        return ( (int) (number + 0.5f) );
    }
}
```

Understanding WORD and BYTE Formats

Before you can understand how the WORD and BYTE downloads work, it is necessary to understand how Infiniium creates waveform data.

Analog-to-digital Conversion Basics The input channel of every digital sampling oscilloscope contains an analog-to-digital converter (ADC) as shown in Figure 28-1. The 8-bit ADC in Infiniium consists of 256 voltage comparators. Each comparator has two inputs. One input is connected to a reference dc voltage level and the other input is connected to the channel input. When the voltage of the waveform on the channel input is greater than the dc level, then the comparator output is a 1 otherwise the output is a 0. Each of the comparators has a different reference dc voltage. The output of the comparators is converted into an 8-bit integer by the encoder.

Figure 28-1

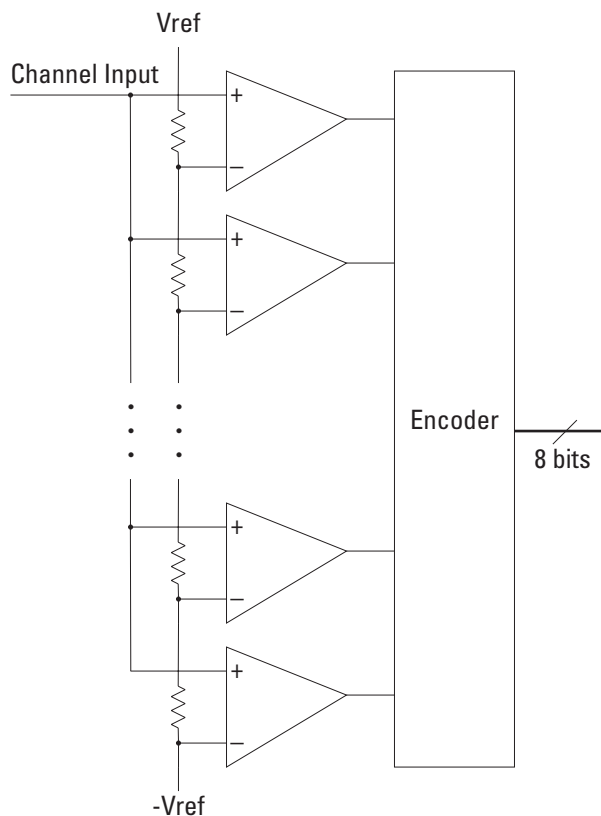

Block Diagram of an ADC

All ADCs have non-linearity errors which, if not corrected, can give less accurate vertical measurement results. For example, the non-linearity error for a 3-bit ADC is shown in the following figure.

Figure 28-2

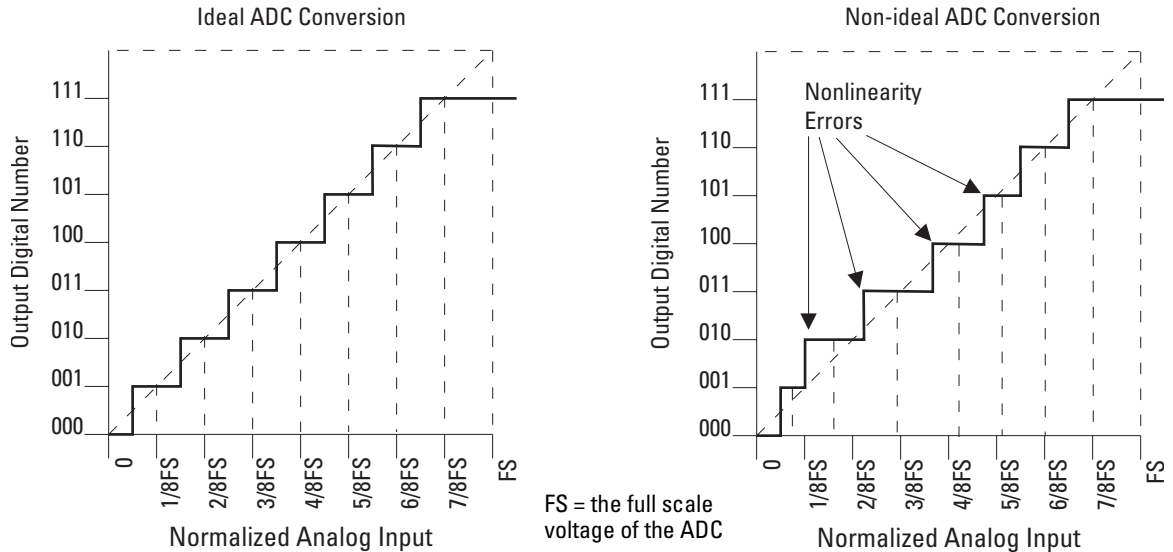

ADC Non-linearity Errors for a 3-bit ADC

The graph on the left shows an ADC which has no non-linearity errors. All of the voltage levels are evenly spaced producing output codes that represent evenly spaced voltages. In the graph on the right, the voltages are not evenly spaced with some being wider and some being narrower than the others.

Waveform Commands

DATA? Example for Digital Channels

When you calibrate your Infiniium, the input to each channel, in turn, is connected to the Aux Out connector. The Aux Out is connected to a 16-bit digital-to-analog convertor (DAC) whose input is controlled by Infiniium's CPU. There are 65,536 dc voltage levels that are produced by the 16-bit DAC at the Aux Out. At each dc voltage value, the output of the ADC is checked to see if a new digital code is produced. When this happens, a 16-bit correction factor is calculated for that digital code and this correction factor is stored in a Calibration Look-up Table.

Figure 28-3

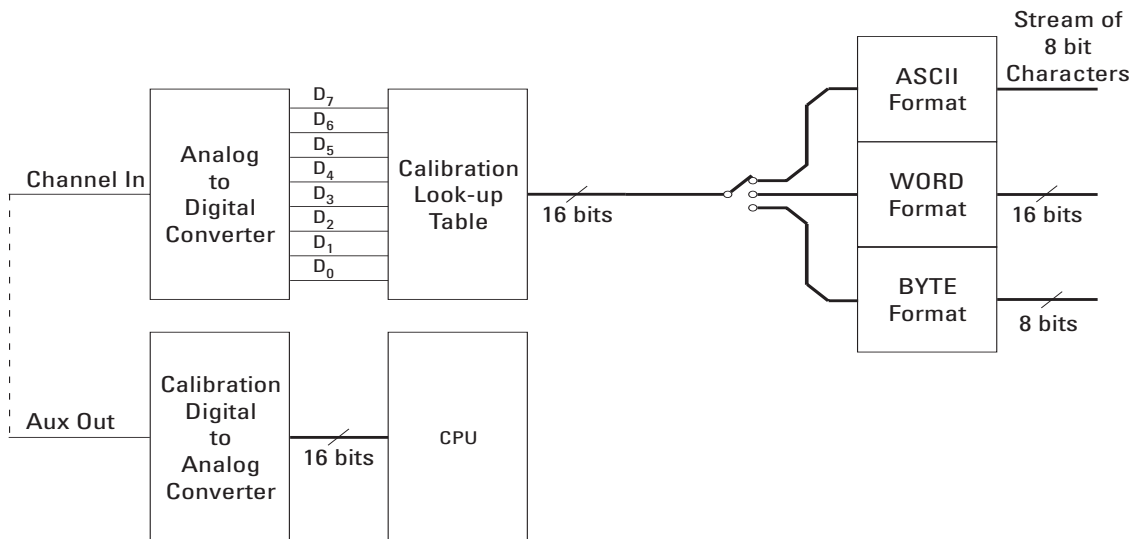

Data Flow in Infiniium

This process continues until all 256 digital codes are calibrated. The calibration process removes most of the non-linearity error of the ADC which yields more accurate vertical voltage values.

During normal operation of the oscilloscope, the output of the ADC is used as an address to the Calibration Look-up Table which produces 16-bit data for the oscilloscope to process and display. The output of the ADC is a signed 8-bit integer and the output of the Calibration Look-up Table is a signed 16-bit integer. If the amplitude of the input waveform is larger than the maximum dc reference level of the ADC, the ADC will output the maximum 8-bit value that it can (255). This condition is called ADC clipping. When the 255 digital code is applied to the Calibration Look-up Table, a 16-bit value, such as 26,188 could be produced which represents an ADC clipped value. This number will vary from one oscilloscope to the next.

WORD and BYTE Data Formats When downloading the waveform data in WORD format, the 16-bit signed integer value for each data point is sent in two consecutive 8-bit bytes over GPIB. Whether the least significant byte (LSB) or the most significant byte (MSB) is sent first depends on the byte order determined by the BYTeorder command.

Before downloading the waveform data in BYTE format, each 16-bit signed integer is converted into an 8-bit signed integer. Because there are more possible 16-bit integers than there are 8-bit integers, a range of 16-bit integers is converted into single 8-bit numbers. For example, the following 16-bit numbers are all converted into one 8-bit number.

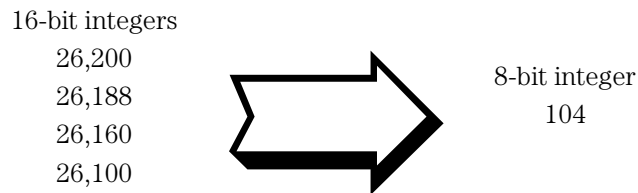

This conversion is what makes the BYTE download format less accurate than the WORD format.

FORMat

Command `:WAVEform:FORMat {ASCii | BYTE | WORD}`

The `:WAVEform:FORMat` command sets the data transmission mode for waveform data output. This command controls how the data is formatted when it is sent from the oscilloscope, and pertains to all waveforms. The default format is `ASCii`.

Selecting a Format

Type	Advantages	Disadvantages
ASCii	Data is returned as voltage values and does not need to be converted and is as accurate as WORD format.	Very slow data download rate.
BYTE	Data download rate is twice as fast as the WORD format.	Data is less accurate than the WORD format for analog channels. Cannot be used when PODALL is the selected source.
WORD	Data is the most accurate for analog channels.	Data download rate takes twice as long as the BYTE format

`ASCii` `ASCii`-formatted data consists of waveform data values converted to the currently selected units, such as volts, and are output as a string of ASCII characters with each value separated from the next value by a comma. The values are formatted in floating point engineering notation. For example:
8.0836E+2,8.1090E+2,...,-3.1245E-3

The `ASCii` format does not send out the header information indicating the number of bytes being downloaded.

In `ASCii` format:

- For analog channels, the value “99.999E+36” represents a hole value. There are no hole values in the data for digital channels. A hole can occur when you are using the equivalent time sampling mode when during a single acquisition not all of the acquisition memory locations contain sampled waveform data. It can take several acquisitions in the equivalent time sampling mode to fill all of the memory locations.

BYTE BYTE-formatted data is formatted as signed 8-bit integers. If you use BASIC, you need to create a function to convert these signed bits to signed integers. In BYTE format:

- The value 125 represents a hole value. A hole can occur when you are using the equivalent time sampling mode when during a single acquisition not all of the acquisition memory locations contain sampled waveform data. It can take several acquisitions in the equivalent time sampling mode to fill all of the memory locations.

The waveform data values are converted from 16-bit integers to 8-bit integers before being downloaded to the computer. For more information see “Understanding WORD and BYTE Formats” on page 28-38.

If PODALL is the source, the byte format will produce an error.

WORD WORD-formatted data is transferred as signed 16-bit integers in two bytes. If :WAVEform:BYTeorder is set to MSBFfirst, the most significant byte of each word is sent first. If the BYTeorder is LSBFfirst, the least significant byte of each word is sent first. In WORD format:

- For analog channels, the value 31232 represents a hole level. There are no hole values in the data for digital channels. A hole can occur when you are using the equivalent time sampling mode when during a single acquisition not all of the acquisition memory locations contain sampled waveform data. It can take several acquisitions in the equivalent time sampling mode to fill all of the memory locations.

For more information see “Understanding WORD and BYTE Formats” on page 28-38.

Example

This example selects the WORD format for waveform data transmission.

```
10 OUTPUT 707;":WAVEFORM:FORMAT WORD"
20 END
```

FORMat

Query :WAVEform:FORMat?

The :WAVEform:FORMat? query returns the current output format for transferring waveform data.

Returned Format [:WAVEform:FORMat] {ASCIi | BYTE | WORD}<NL>

Example

This example places the current output format for data transmission in the string variable, Mode\$, then prints the contents of the variable to the computer's screen.

```
10 DIM Mode$[50]!Dimension variable
20 OUTPUT 707;":WAVEFORM:FORMAT?"
30 ENTER 707;Mode$
40 PRINT Mode$
50 END
```

POINTS?

Query `:WAVeform:POINTS?`

The `:WAVeform:POINTS?` query returns the points value in the current waveform preamble. The points value is the number of time buckets contained in the waveform selected with the `:WAVeform:SOURce` command.

Returned Format `[:WAVeform:POINTS] <points><NL>`
`<points>` An integer. See the `:ACQuire:POINTS` command for a table of possible values.

Example

This example places the current acquisition length in the numeric variable, `Length`, then prints the contents of the variable to the computer's screen.

```
10 OUTPUT 707;":SYSTEM:HEADER OFF"!Response headers off
20 OUTPUT 707;":WAVEFORM:POINTS?"
30 ENTER 707;Length
40 PRINT Length
50 END
```

Turn Headers Off

When you are receiving numeric data into numeric variables, you should turn the headers off. Otherwise, the headers may cause misinterpretation of returned data.

See Also The `:ACQuire:POINTS` command in the `ACQuire Commands` chapter.

PREamble

Query :WAVEform:PREamble?

The :WAVEform:PREamble? query outputs a waveform preamble to the computer from the waveform source, which can be a waveform memory or channel buffer.

Returned Format [:WAVEform:PREamble] <preamble_data><NL>

The preamble can be used to translate raw data into time and voltage values. The following lists the elements in the preamble.

```
<preamble_<format>, <type>, <points>, <count> ,
data> <X increment>, <X origin>, < X reference>,
      <Y increment>, <Y origin>, <Y reference>,
      <coupling>,
      <X display range>, <X display origin>,
      <Y display range>, <Y display origin>,
      <date>, <time>,
      <frame model #>,
      <acquisition mode>, <completion>,
      <X units>, <Y units>,
      <max bandwidth limit>, <min bandwidth limit>
```

```
<format> 0 for ASCII format.
          1 for BYTE format.
          2 for WORD format.
          3 for LONG format.
```

```
<type> 1 RAW type.
        2 AVERage type.
        3 not used.
        4 not used.
        5 not used.
        6 INTERPOLATE type.
        7 not used.
        8 not used.
        9 DIGital.
        10 PDETECT.
```

```
<points> The number of data points or data pairs contained in the waveform data.
          (See :ACquire:POINts.)
```

- <count>** For the AVERAGE waveform type, the count value is the fewest number of hits for all time buckets. This value may be less than or equal to the value requested with the :ACQUIRE:AVERage:COUNT command. For NORMAL, RAW, INTERPOLATE, and VERSUS waveform types, this value is 0 or 1. The count value is ignored when it is sent to the oscilloscope in the preamble. (See :WAVEform:TYPE and :ACQUIRE:COUNT.)
- <X increment>** The X increment is the duration between data points on the X axis. For time domain waveforms, this is the time between points. If the value is zero then no data has been acquired. (See the :WAVEform:XINCrement? query.)
- <X origin>** The X origin is the X-axis value of the first data point in the data record. For time domain waveforms, it is the time of the first point. This value is treated as a double precision 64-bit floating point number. If the value is zero then no data has been acquired. (See the :WAVEform:XORigin? query.)
- <X reference>** The X reference is the data point associated with the X origin. It is at this data point that the X origin is defined. In this oscilloscope, the value is always zero. (See the :WAVEform:XREFerence? query.)
- <Y increment>** The Y increment is the duration between Y-axis levels. For voltage waveforms, it is the voltage corresponding to one level. If the value is zero then no data has been acquired. (See the :WAVEform:YINCrement? query.)
- <Y origin>** The Y origin is the Y-axis value at level zero. For voltage waveforms, it is the voltage at level zero. If the value is zero then no data has been acquired. (See the :WAVEform:YORigin? query.)
- <Y reference>** The Y reference is the level associated with the Y origin. It is at this level that the Y origin is defined. In this oscilloscope, this value is always zero. (See the :WAVEform:YREFerence? query.)
- <coupling>** 0 for AC coupling.
1 for DC coupling.
2 for DCFIFTY coupling.
3 for LFREJECT coupling.
- <X display range>** The X display range is the X-axis duration of the waveform that is displayed. For time domain waveforms, it is the duration of time across the display. If the value is zero then no data has been acquired. (See the :WAVEform:XRANge? query.)

- <X display origin>** The X display origin is the X-axis value at the left edge of the display. For time domain waveforms, it is the time at the start of the display. This value is treated as a double precision 64-bit floating point number. If the value is zero then no data has been acquired.
(See the :WAVEform:XDISplay? query.)
- <Y display range>** The Y display range is the Y-axis duration of the waveform which is displayed. For voltage waveforms, it is the amount of voltage across the display. If the value is zero then no data has been acquired.
(See the :WAVEform:YRANge? query.)
- <Y display origin>** The Y-display origin is the Y-axis value at the center of the display. For voltage waveforms, it is the voltage at the center of the display. If the value is zero then no data has been acquired.
(See the :WAVEform:YDISplay? query.)
- <date>** A string containing the date in the format DD MMM YYYY, where DD is the day, 1 to 31; MMM is the month; and YYYY is the year.
- <time>** A string containing the time in the format HH:MM:SS:TT, where HH is the hour, 0 to 23, MM is the minutes, 0 to 59, SS is the seconds, 0 to 59, and TT is the hundreds of seconds, 0 to 99.
- <frame_model_#>** A string containing the model number and serial number of the oscilloscope in the format of MODEL#:SERIAL#.
- <acquisition_mode>** 0 for RTIME mode.
1 for ETIME mode.
2 not used.
3 for PDETECT.
- <completion>** The completion value is the percent of time buckets that are complete. The completion value is ignored when it is sent to the oscilloscope in the preamble.
(See the :WAVEform:COMPlete? query.)
- <x_units>** 0 for UNKNOWN units.
<y_units> 1 for VOLT units.
2 for SECOND units.
3 for CONSTANT units.
4 for AMP units.
5 for DECIBEL units.
- <max bandwidth limit>** The band pass consists of two values that are an estimation of the maximum and minimum bandwidth limits of the source waveform. The bandwidth limit
- <min bandwidth limit>** is computed as a function of the selected coupling and filter mode.
(See the :WAVEform:BANDpass? query.)

See Table 28-1 for descriptions of all the waveform preamble elements.

HP BASIC Image Specifiers

is an HP BASIC image specifier that suppresses the automatic output of the EOL sequence following the last output item.

K is an HP BASIC image specifier that outputs a number or string in standard form with no leading or trailing blanks.

Example

This example outputs the current waveform preamble for the selected source to the string variable, Preamble\$.

```
10 DIM Preamble$(250)!Dimension variable
20 OUTPUT 707;":SYSTEM:HEADER OFF"!Response headers off
30 OUTPUT 707;":WAVEFORM:PREAMBLE?"
40 ENTER 707 USING "-K";Preamble$
50 END
```

Placing the Block in a String

-K is an HP BASIC image specifier that places the block data in a string, including carriage returns and line feeds, until EOI is true, or when the dimensioned length of the string is reached.

Table 28-1**Waveform Preamble Elements**

Element	Description
Format	The format value describes the data transmission mode for waveform data output. This command controls how the data is formatted when it is sent from the oscilloscope. (See :WAVEform:FORMAT.)
Type	This value describes how the waveform was acquired. (See also the :WAVEform:TYPE? query.)
Points	The number of data points or data pairs contained in the waveform data. (See :ACQuire:POINts.)
Count	For the AVERAGE waveform type, the count value is the minimum count or fewest number of hits for all time buckets. This value may be less than or equal to the value requested with the :ACQuire:AVERage:COUNt command. For NORMAL, RAW, INTERPOLATE, and VERSUS waveform types, this value is 0 or 1. The count value is ignored when it is sent to the oscilloscope in the preamble. (See :WAVEform:TYPE and :ACQuire:COUNt.)
X Increment	The X increment is the duration between data points on the X axis. For time domain waveforms, this is the time between points. (See the :WAVEform:XINCrement? query.)
X Origin	The X origin is the X-axis value of the first data point in the data record. For time domain waveforms, it is the time of the first point. This value is treated as a double precision 64-bit floating point number. (See the :WAVEform:XORigin? query.)
X Reference	The X reference is the data point associated with the X origin. It is at this data point that the X origin is defined. In this oscilloscope, the value is always zero. (See the :WAVEform:XREFerence? query.)
Y Increment	The Y increment is the duration between Y-axis levels. For voltage waveforms, it is the voltage corresponding to one level. (See the :WAVEform:YINCrement? query.)
Y Origin	The Y origin is the Y-axis value at level zero. For voltage waveforms, it is the voltage at level zero. (See the :WAVEform:YORigin? query.)
Y Reference	The Y reference is the level associated with the Y origin. It is at this level that the Y origin is defined. In this oscilloscope, this value is always zero. (See the :WAVEform:YREFerence? query.)
Coupling	The input coupling of the waveform. The coupling value is ignored when sent to the oscilloscope in the preamble. (See the :WAVEform:COUPling? query.)
X Display Range	The X display range is the X-axis duration of the waveform that is displayed. For time domain waveforms, it is the duration of time across the display. (See the :WAVEform:XRANge? query.)
X Display Origin	The X display origin is the X-axis value at the left edge of the display. For time domain waveforms, it is the time at the start of the display. This value is treated as a double precision 64-bit floating point number. (See the :WAVEform:XDISplay? query.)

Element	Description
Y Display Range	The Y display range is the Y-axis duration of the waveform which is displayed. For voltage waveforms, it is the amount of voltage across the display. (See the :WAVeform:YRANge? query.)
Y Display Origin	The Y-display origin is the Y-axis value at the center of the display. For voltage waveforms, it is the voltage at the center of the display. (See the :WAVeform:YDISplay? query.)
Date	The date that the waveform was acquired or created.
Time	The time that the waveform was acquired or created.
Frame Model #	The model number of the frame that acquired or created this waveform. The frame model number is ignored when it is sent to an oscilloscope in the preamble.
Acquisition Mode	The acquisition sampling mode of the waveform. (See :ACQuire:MODE.)
Complete	The complete value is the percent of time buckets that are complete. The complete value is ignored when it is sent to the oscilloscope in the preamble. (See the :WAVeform:COMPlete? query.)
X Units	The X-axis units of the waveform. (See the :WAVeform:XUNits? query.)
Y Units	The Y-axis units of the waveform. (See the :WAVeform:YUNits? query.)
Band Pass	The band pass consists of two values that are an estimation of the maximum and minimum bandwidth limits of the source waveform. The bandwidth limit is computed as a function of the selected coupling and filter mode. (See the :WAVeform:BANDpass? query.)

See Also

:WAVeform:DATA?

SOURce

Command `:WAVeform:SOURce {CHANnel<N> | FUNction<N> | POD1 |
POD2 | PODALL | WMEMory<N>}`

The :WAVeform:SOURce command selects a channel, function, waveform memory, digital channels, or histogram as the waveform source.

<N> CHANnel<N> is:

 An integer, 1 - 2, for 54830B/D and 54833A/D Infiniium Oscilloscope.

 An integer, 1 - 4, for all other Infiniium Oscilloscope models.

FUNction<N> and WMEMory<N> are:

 Integers, 1 - 4, representing the selected function or waveform memory.

POD1 Bits 0 through 7 of the digital channels only available on the 5483xD Infiniium oscilloscopes.

POD2 Bits 8 through 15 of the digital channels only available on the 5483xD Infiniium oscilloscopes.

PODALL Bits 0 through 15 of the digital channels only available on the 5483xD Infiniium oscilloscopes.

Example

This example selects channel 1 as the waveform source.

```
10 OUTPUT 707; ":WAVEFORM:SOURCE CHANNEL1"
20 END
```

Query :WAVeform:SOURce?

The :WAVeform:SOURce? query returns the currently selected waveform source.

Returned Format [:WAVeform:SOURce] {CHANnel<N> | FUNction<N> | POD1 |
POD2 | PODALL | WMEMory<N>}<NL>

Example

This example places the current selection for the waveform source in the string variable, Selection\$, then prints the contents of the variable to the computer's screen.

```
10 DIM Selection$[50]:!Dimension variable
20 OUTPUT 707;":WAVEFORM:SOURCE?"
30 ENTER 707;Selection$
40 PRINT Selection$
50 END
```

TYPE?

TYPE?**Query****:WAVeform:TYPE?**

The :WAVeform:TYPE? query returns the current acquisition data type for the currently selected source. The type returned describes how the waveform was acquired. The waveform type may be RAW, INTerpolate, AVERage, HHISToqram, PDETECT, DIGital, or VHISTogram.

RAW RAW data consists of one data point in each time bucket with no interpolation.

INTerpolate In the INTerpolate acquisition type, the last data point in each time bucket is stored, and additional data points between the acquired data points are filled by interpolation.

AVERage AVERage data consists of the average of the first n hits in a time bucket, where n is the value in the count portion of the preamble. Time buckets that have fewer than n hits return the average of the data they contain. If the :ACQuire:COMPLete parameter is set to 100%, then each time bucket must contain the number of data hits specified with the :ACQuire:AVERage:COUNT command.

PDETECT PDETECT data consists of two data points in each time bucket: the minimum values and the maximum values.

DIGital DIGital data consists of 8 digital data bits if POD1 or POD2 are the selected sources. If PODALL is the selected source then the data consists of 16 data bits for each time bucket.

Returned Format

```
[ :WAVeform:TYPE ] { RAW | INTerpolate | AVERage |
PDETECT | DIGital } <NL>
```

Example

This example places the current acquisition data type in the string variable, Type\$, then prints the contents of the variable to the computer's screen.

```
10 DIM Type$[50]!Dimension variable
20 OUTPUT 707;" :WAVEFORM:TYPE?"
30 ENTER 707;Type$
40 PRINT Type$
50 END
```

VIEW

Command :WAVEform:VIEW {ALL | MAIN | WINDow}

The :WAVEform:VIEW command selects which view of the waveform is selected for data and preamble queries. You can set the command to ALL, MAIN, or WINDow. The view has different meanings depending upon the waveform source selected. The default setting for this command is ALL.

Channels For channels, you may select ALL, MAIN, or WINDow views. If you select ALL, all of the data in the waveform record is referenced. If you select MAIN, only the data in the main time base range is referenced. The first value corresponds to the first time bucket in the main time base range, and the last value corresponds to the last time bucket in the main time base range. If WINDow is selected, only data in the delayed view is referenced. The first value corresponds to the first time bucket in the delayed view and the last value corresponds to the last time bucket in the delayed view.

Memories For memories, if you specify ALL, all the data in the waveform record is referenced. WINDow and MAIN refer to the data contained in the memory time base range for the particular memory. The first value corresponds to the first time bucket in the memory time base range, and the last value corresponds to the last time bucket in the memory time base range.

Functions For functions, ALL, MAIN, and WINDow refer to all of the data in the waveform record.
Table 28-2 summarizes the parameters for this command for each source.

Example This example sets up the oscilloscope to view all of the data.

```
10  OUTPUT 707;":WAVEFORM:VIEW ALL"  
20  END
```

Table 28-2**Waveform View Parameters**

Source/Parameter	ALL	MAIN	WINDow
CHANNEL	All data	Main time base	Delayed time base
MEMORY	All data	Memory time base	Memory time base
FUNCTION	All data	All data	All data

Query :WAVEform:VIEW?

The :WAVEform:VIEW? query returns the currently selected view.

Returned Format [:WAVEform:VIEW] {ALL | MAIN | WINDow}<NL>

Example

This example returns the current view setting to the string variable, Setting\$, then prints the contents of the variable to the computer's screen.

```
10 DIM Setting$[50]!Dimension variable
20 OUTPUT 707;":WAVEFORM:VIEW?"
30 ENTER 707;Setting$
40 PRINT Setting$
50 END
```

XDISplay?

XDISplay?

Query :WAVEform:XDISplay?

The :WAVEform:XDISplay? query returns the X-axis value at the left edge of the display. For time domain waveforms, it is the time at the start of the display. For VERSus type waveforms, it is the value at the center of the X-axis of the display. This value is treated as a double precision 64-bit floating point number.

A "Waveform data is not valid" error occurs when there is no data available for a channel. When this occurs, a zero value is returned.

Returned Format [:WAVEform:XDISplay] <value><NL>

<value> A real number representing the X-axis value at the left edge of the display.

Example

This example returns the X-axis value at the left edge of the display to the numeric variable, Value, then prints the contents of the variable to the computer's screen.

```
10 OUTPUT 707;":SYSTEM:HEADER OFF"!Response headers off
20 OUTPUT 707;":WAVEFORM:XDISPLAY?"
30 ENTER 707;Value
40 PRINT Value
50 END
```

XINCrement?

Query :WAVeform:XINCrement?

The :WAVeform:XINCrement? query returns the duration between consecutive data points for the currently specified waveform source. For time domain waveforms, this is the time difference between consecutive data points. For VERSus type waveforms, this is the duration between levels on the X axis. For voltage waveforms, this is the voltage corresponding to one level.

A "Waveform data is not valid" error occurs when there is no data available for a channel. When this occurs, a zero value is returned.

Returned Format [:WAVeform:XINCrement] <value><NL>
 <value> A real number representing the duration between data points on the X axis.

Example

This example places the current X-increment value for the currently specified source in the numeric variable, Value, then prints the contents of the variable to the computer's screen.

```
10  OUTPUT 707;":SYSTEM:HEADER OFF"!Response headers off
20  OUTPUT 707;":WAVEFORM:XINCREMENT?"
30  ENTER 707;Value
40  PRINT Value
50  END
```

See Also You can obtain the X-increment value through the :WAVeform:PREamble? query.

XORigin?

XORigin?

Query `:WAVeform:XORigin?`

The `:WAVeform:XORigin?` query returns the X-axis value of the first data point in the data record. For time domain waveforms, it is the time of the first point. For VERSus type waveforms, it is the X-axis value at level zero. For voltage waveforms, it is the voltage at level zero. The value returned by this query is treated as a double precision 64-bit floating point number.

A "Waveform data is not valid" error occurs when there is no data available for a channel. When this occurs, a zero value is returned.

Returned Format `[:WAVeform:XORigin] <value><NL>`

`<value>` A real number representing the X-axis value of the first data point in the data record.

Example

This example places the current X-origin value for the currently specified source in the numeric variable, Value, then prints the contents of the variable to the computer's screen.

```
10 OUTPUT 707; ":SYSTEM:HEADER OFF"!Response headers off
20 OUTPUT 707; ":WAVEFORM:XORIGIN?"
30 ENTER 707;Value
40 PRINT Value
50 END
```

See Also

You can obtain the X-origin value through the `:WAVeform:PREamble?` query.

XRANge?

Query :WAVeform:XRANge?

The :WAVeform:XRANge? query returns the X-axis duration of the displayed waveform. For time domain waveforms, it is the duration of the time across the display. For VERSus type waveforms, it is the duration of the waveform that is displayed on the X axis.

A "Waveform data is not valid" error occurs when there is no data available for a channel. When this occurs, a zero value is returned.

Returned Format [:WAVeform:XRANge] <value><NL>
 <value> A real number representing the X-axis duration of the displayed waveform.

Example

This example returns the X-axis duration of the displayed waveform to the numeric variable, Value, then prints the contents of the variable to the computer's screen.

```
10  OUTPUT 707;":SYSTEM:HEADER OFF"!Response headers off
20  OUTPUT 707;":WAVEFORM:XRANge?"
30  ENTER 707;Value
40  PRINT Value
50  END
```

XREference?

XREference?

Query :WAVeform:XREference?

The :WAVeform:XREference? query returns the data point or level associated with the X-origin data value. It is at this data point or level that the X origin is defined. In this oscilloscope, the value is always zero.

Returned Format [:WAVeform:XREference] 0<NL>

Example

This example places the current X-reference value for the currently specified source in the numeric variable, Value, then prints the contents of the variable to the computer's screen.

```
10 OUTPUT 707;":SYSTEM:HEADER OFF"!Response headers off
20 OUTPUT 707;":WAVEFORM:XREFERENCE?"
30 ENTER 707;Value
40 PRINT Value
50 END
```

See Also

You can obtain the X-reference value through the :WAVeform:PREamble? query.

XUNits?

Query :WAVEform:XUNits?

The :WAVEform:XUNits? query returns the X-axis units of the currently selected waveform source. The currently selected source may be a channel, function, or waveform memory.

Returned Format [:WAVEform:XUNits] {UNKNown | VOLT | SECond | CONStant | AMP
 | DECibels | HERTz | WATT}<NL>

Example

This example returns the X-axis units of the currently selected waveform source to the string variable, Unit\$, then prints the contents of the variable to the computer's screen.

```
10 DIM Unit$[50]!Dimension variable
20 OUTPUT 707;":WAVEFORM:XUNITS?"
30 ENTER 707;Unit$
40 PRINT Unit$
50 END
```

YDISplay?

YDISplay?

Query :WAVEform:YDISplay?

The :WAVEform:YDISplay? query returns the Y-axis value at the center of the display. For voltage waveforms, it is the voltage at the center of the display.

A "Waveform data is not valid" error occurs when there is no data available for a channel. When this occurs, a zero value is returned.

Returned Format [:WAVEform:YDISplay] <value><NL>

<value> A real number representing the Y-axis value at the center of the display.

Example

This example returns the current Y-display value to the numeric variable, Value, then prints the contents of the variable to the computer's screen.

```
10 OUTPUT 707;":SYSTEM:HEADER OFF"!Response headers off
20 OUTPUT 707;":WAVEFORM:YDISPLAY?"
30 ENTER 707;Value
40 PRINT Value
50 END
```

YINCrement?

Query `:WAVeform:YINCrement?`

The `:WAVeform:YINCrement?` query returns the y-increment voltage value for the currently specified source. This voltage value is the voltage difference between two adjacent waveform data digital codes. Adjacent digital codes are codes that differ by one least significant bit. For example, the digital codes 24680 and 24681 vary by one least significant bit.

- For BYTE and WORD data, and voltage waveforms, it is the voltage corresponding to one least significant bit change.
- For ASCII data format, the YINCrement is the full scale voltage range covered by the A/D converter.

A "Waveform data is not valid" error occurs when there is no data available for a channel. When this occurs, a zero value is returned.

Returned Format `[:WAVeform:YINCrement] <real_value><NL>`
`<real_value>` A real number in exponential format.

Example

This example places the current Y-increment value for the currently specified source in the numeric variable, Value, then prints the contents of the variable to the computer's screen.

```
10 OUTPUT 707; ":SYSTEM:HEADER OFF"!Response headers off
20 OUTPUT 707; ":WAVEFORM:YINCREMENT?"
30 ENTER 707;Value
40 PRINT Value
50 END
```

See Also

For more information on BYTE and WORD formats see "Understanding WORD and BYTE Formats" on page 28-38.

You can also obtain the Y-increment value through the `:WAVeform:PREamble?` query.

YORigin?

YORigin?

Query :WAVEform:YORigin?

The :WAVEform:YORigin? query returns the y-origin voltage value for the currently specified source. The voltage value returned is the voltage value represented by the waveform data digital code 00000.

- For BYTE and WORD data, and voltage waveforms, it is the voltage at digital code zero.
- For ASCII data format, the YORigin is the Y-axis value at the center of the data range. Data range is returned in the Y increment.

A "Waveform data is not valid" error occurs when there is no data available for a channel. When this occurs, a zero value is returned.

Returned Format [:WAVEform:YORigin] <real_value><NL>
 <real_value> A real number in exponential format.

Example

This example places the current Y-origin value in the numeric variable, Center, then prints the contents of the variable to the computer's screen.

```
10 OUTPUT 707;":SYSTEM:HEADER OFF"!Response headers off
20 OUTPUT 707;":WAVEFORM:YORIGIN?"
30 ENTER 707;Center
40 PRINT Center
50 END
```

See Also

For more information on BYTE and WORD formats see "Understanding WORD and BYTE Formats" on page 28-38.

You can obtain the Y-origin value through the :WAVEform:PREamble? query.

YRANge?

Query :WAVeform:YRANge?

The :WAVeform:YRANge? query returns the Y-axis duration of the displayed waveform. For voltage waveforms, it is the voltage across the entire display.

A "Waveform data is not valid" error occurs when there is no data available for a channel. When this occurs, a zero value is returned.

Returned Format [:WAVeform:YRANge] <value><NL>

<value> A real number representing the Y-axis duration of the displayed waveform.

Example

This example returns the current Y-range value to the numeric variable, Value, then prints the contents of the variable to the computer's screen.

```
10 OUTPUT 707;":SYSTEM:HEADER OFF"!Response headers off
20 OUTPUT 707;":WAVEFORM:YRANge?"
30 ENTER 707;Value
40 PRINT Value
50 END
```

YREference?

Query :WAVeform:YREference?

The :WAVeform:YREference? query returns the y-reference voltage value for the currently specified source. It is at this level that the Y origin is defined. In this oscilloscope, the value is always zero.

Returned Format [:WAVeform:YREference] 0<NL>>

Example

This example places the current Y-reference value for the currently specified source in the numeric variable, Value, then prints the contents of the variable to the computer's screen.

```
10 OUTPUT 707;":SYSTEM:HEADER OFF"!Response headers off
20 OUTPUT 707;":WAVEFORM:YREFERENCE?"
30 ENTER 707;Value
40 PRINT Value
50 END
```

See Also

For more information on BYTE and WORD formats see “Understanding WORD and BYTE Formats” on page 28-38.

You can obtain the Y-reference value through the :WAVeform:PREamble? query.

YUNits?

Query :WAVEform:YUNits?

The :WAVEform:YUNits? query returns the Y-axis units of the currently selected waveform source. The currently selected source may be a channel, function, or waveform memory.

Returned Format [:WAVEform:YUNits] {UNKNown | VOLT | SECond | HITS | DECibels
 | CONStant | AMP}<NL>

Example

This example returns the Y-axis units of the currently selected waveform source to the string variable, Unit\$, then prints the contents of the variable to the computer's screen.

```
10 DIM Unit$[50]!Dimension variable
20 OUTPUT 707;":WAVEFORM:YUNITS?"
30 ENTER 707;Unit$
40 PRINT Unit$
50 END
```

Waveform Memory Commands

The Waveform Memory Subsystem commands let you save and display waveforms, memories, and functions. These Waveform Memory commands and queries are implemented in the Infiniium Oscilloscopes:

- DISPlay
- LOAD
- SAVE
- XOFFset
- XRANge
- YOFFset
- YRANge

<N> in WMemory<N> Indicates the Waveform Memory Number

In Waveform Memory commands, the <N> in WMemory<N> represents the waveform memory number (1-4).

<hr/>	
<h2>DISPlay</h2>	
Command	<div><div>:WMEMory<N>:DISPlay { {ON 1} {OFF 0} }</div><div>The :WMEMory<N>:DISPlay command enables or disables the viewing of the selected waveform memory.</div><div><N> The memory number is an integer from 1 to 4.</div></div>
Example	<div>This example turns on the waveform memory 1 display.</div> <div>10 OUTPUT 707; ":WMEMORY1:DISPLAY ON"</div> <div>20 END</div>
Query	<div><div>:WMEMory<N>:DISPlay?</div><div>The :WMEMory<N>:DISPlay? query returns the state of the selected waveform memory.</div></div>
Returned Format	<div>[:WMEMory<N>:DISPlay] {1 0}<NL></div>

LOAD

LOAD

Command :WMEMoRY<N>:LOAD <file_name>

 :WMEMoRY<N>:LFFile <file_name>

 :WMEMoRY<N>:LOADFROMFILE <file_name>

The :WMEMoRY<N>:LOAD command loads an oscilloscope waveform memory location with a waveform from a file that has an internal waveform format (extension .wfm). You can load the file from a connected lan drive, the CD-ROM drive, the c:, or a: drive. See the examples below.

The oscilloscope assumes that the default path for waveforms is c:\scope\data. To use a different path, specify the path and file name completely.

<N> The memory number is an integer from 1 to 4.

<file_name> A quoted string which specifies the file to load, and has a .wfm extension.

Examples

This example loads waveform memory 4 with a file.

```
10  OUTPUT 707;":WMEMoRY4:LOAD "c:\scope\data\waveform.wfm""
20  END
```

This example loads waveform memory 3 with a file that has the internal waveform format and is stored on the floppy drive.

```
10  OUTPUT 707;":WMEMoRY3:LOAD "a:\waveform.wfm""
20  END
```

Related Commands

:DISK:LOAD

:DISK:STORe

SAVE

Command `:WMEMemory<N>:SAVE {CHANnel<N> | WMEMemory<N> |
FUNCTION<N>}`

The `:WMEMemory<N>:SAVE` command stores the specified channel, waveform memory, or function to the waveform memory. You can save waveforms to waveform memories regardless of whether the waveform memory is displayed or not.

`<N>` CHANnel<N> is:

 An integer, 1 - 2, for 54830B/D and 54833A/D Infiniium Oscilloscope.

 An integer, 1 - 4, for all other Infiniium Oscilloscope models.

FUNCTION<N> and WMEMemory<N> are:

 Integers, 1 - 4, representing the selected function or waveform memory.

Example

This example saves channel 1 to waveform memory 4.

```
10  OUTPUT 707; ":WMEMEMORY4:SAVE CHANNEL1"  
20  END
```

XOFFset

Command :WMEMory<N>:XOFFset <offset_value>

The :WMEMory<N>:XOFFset command sets the x-axis, horizontal position for the selected waveform memory’s display scale. The position is referenced to center screen.

<N> The memory number is an integer from 1 to 4.

<offset_value> A real number for the horizontal offset (position) value.

Example This example sets the X-axis, horizontal position for waveform memory 3 to 0.1 seconds (100 ms).

```
10  OUTPUT 707;":WMEMORY3:XOFFSET 0.1"
20  END
```

Query :WMEMory<N>:XOFFset?

The :WMEMory<N>:XOFFset? query returns the current X-axis, horizontal position for the selected waveform memory.

Returned Format [:WMEMory<N>:XOFFset] <offset_value><NL>

<hr/>	
XRANge	
Command	<div><div>:WMEMory<N>:XRANge <range_value></div><div>The :WMEMory<N>:XRANge command sets the X-axis, horizontal range for the selected waveform memory's display scale. The horizontal scale is the horizontal range divided by 10.</div><div><N> The memory number is an integer from 1 to 4.</div><div><range_value> A real number for the horizontal range value.</div></div>
Example	<div>This example sets the X-axis, horizontal range of waveform memory 2 to 435 microseconds.</div> <div>10 OUTPUT 707;":WMEMORY2:XRANGE 435E-6" 20 END</div>
Query	<div><div>:WMEMory<N>:XRANge?</div><div>The :WMEMory<N>:XRANge? query returns the current X-axis, horizontal range for the selected waveform memory.</div></div>
Returned Format	<div>[:WMEMory<N>:XRANge] <range_value><NL></div>

YOFFset

YOFFset

Command :WMEMory<N>:YOFFset <offset_value>

The :WMEMory<N>:YOFFset command sets the Y-axis (vertical axis) offset for the selected waveform memory.

<N> The memory number is an integer from 1 to 4.

<offset_value> A real number for the vertical offset value.

Example

This example sets the Y-axis (vertical) offset of waveform memory 2 to 0.2V.

```
10  OUTPUT 707; ":WMEMORY2:YOFFSET 0.2"
20  END
```

Query :WMEMory<N>:YOFFset?

The :WMEMory<N>:YOFFset? query returns the current Y-axis (vertical) offset for the selected waveform memory.

Returned Format [:WMEMory<N>:YOFFset] <offset_value><NL>

YRANge

Command :WMEMoRY<N>:YRANge <range_value>

The :WMEMoRY<N>:YRANge command sets the Y-axis, vertical range for the selected memory. The vertical scale is the vertical range divided by 8.

<N> The memory number is an integer from 1 to 4.

<range_value> A real number for the vertical range value.

Example

This example sets the Y-axis (vertical) range of waveform memory 3 to 0.2 volts.

```
10  OUTPUT 707; ":WMEMoRY3:YRANge 0.2"  
20  END
```

Query :WMEMoRY<N>:YRANge?

The :WMEMoRY<N>:YRANge? query returns the Y-axis, vertical range for the selected memory.

Returned Format [:WMEMoRY<N>:YRANge] <range_value><NL>

Error Messages

This chapter describes the error messages and how they are generated. The possible causes for the generation of the error messages are also listed in the following table.

Error Queue

As errors are detected, they are placed in an error queue. This queue is first in, first out. If the error queue overflows, the last error in the queue is replaced with error -350, "Queue overflow." Anytime the error queue overflows, the oldest errors remain in the queue, and the most recent error is discarded. The length of the oscilloscope's error queue is 30 (29 positions for the error messages, and 1 position for the "Queue overflow" message). Reading an error from the head of the queue removes that error from the queue, and opens a position at the tail of the queue for a new error. When all errors have been read from the queue, subsequent error queries return 0, "No error."

The error queue is cleared when any of the following occur:

- the instrument is powered up,
- a *CLS command is sent,
- the last item from the queue is read, or
- the instrument is switched from talk only to addressed mode on the front panel.

Error Numbers

The error numbers are grouped according to the type of error that is detected.

- +0 indicates no errors were detected.
- -100 to -199 indicates a command error was detected
- -200 to -299 indicates an execution error was detected.
- -300 to -399 indicates a device-specific error was detected.
- -400 to -499 indicates a query error was detected.
- +1 to +32767 indicates an oscilloscope specific error has been detected.

Command Error

An error number in the range -100 to -199 indicates that an IEEE 488.2 syntax error has been detected by the instrument's parser. The occurrence of any error in this class sets the command error bit (bit 5) in the event status register and indicates that one of the following events occurred:

- An IEEE 488.2 syntax error was detected by the parser. That is, a computer-to-oscilloscope message was received that is in violation of the IEEE 488.2 standard. This may be a data element that violates the oscilloscope's listening formats, or a data type that is unacceptable to the oscilloscope.
- An unrecognized header was received. Unrecognized headers include incorrect oscilloscope-specific headers and incorrect or unimplemented IEEE 488.2 common commands.
- A Group Execute Trigger (GET) was entered into the input buffer inside of an IEEE 488.2 program message.

Events that generate command errors do not generate execution errors, oscilloscope-specific errors, or query errors.

Execution Error

An error number in the range -200 to -299 indicates that an error was detected by the instrument's execution control block. The occurrence of any error in this class causes the execution error bit (bit 4) in the event status register to be set. It also indicates that one of the following events occurred:

- The program data following a header is outside the legal input range or is inconsistent with the oscilloscope's capabilities.
- A valid program message could not be properly executed due to some oscilloscope condition.

Execution errors are reported by the oscilloscope after expressions are evaluated and rounding operations are completed. For example, rounding a numeric data element will not be reported as an execution error. Events that generate execution errors do not generate command errors, oscilloscope specific errors, or query errors.

Device- or Oscilloscope-Specific Error

An error number in the range of -300 to -399 or +1 to +32767 indicates that the instrument has detected an error caused by an oscilloscope operation that did not properly complete. This may be due to an abnormal hardware or firmware condition. For example, this error may be generated by a self-test response error, or a full error queue. The occurrence of any error in this class causes the oscilloscope-specific error bit (bit 3) in the event status register to be set.

Query Error

An error number in the range -400 to -499 indicates that the output queue control of the instrument has detected a problem with the message exchange protocol. An occurrence of any error in this class should cause the query error bit (bit 2) in the event status register to be set. An occurrence of an error also means one of the following is true:

- An attempt is being made to read data from the output queue when no output is either present or pending.
- Data in the output queue has been lost.

List of Error Messages

Figure 30-1 is a list of the error messages that are returned by the parser on this oscilloscope.

Figure 30-1

Error Messages

0	No error	The error queue is empty. Every error in the queue has been read (SYSTEM:ERROR? query) or the queue was cleared by power-up or *CLS.
-100	Command error	This is the generic syntax error used if the oscilloscope cannot detect more specific errors.
-101	Invalid character	A syntactic element contains a character that is invalid for that type.
-102	Syntax error	An unrecognized command or data type was encountered.
-103	Invalid separator	The parser was expecting a separator and encountered an illegal character.
-104	Data type error	The parser recognized a data element different than one allowed. For example, numeric or string data was expected but block data was received.
-105	GET not allowed	A Group Execute Trigger was received within a program message.
-108	Parameter not allowed	More parameters were received than expected for the header.
-109	Missing parameter	Fewer parameters were received than required for the header.
-112	Program mnemonic too long	The header or character data element contains more than twelve characters.
-113	Undefined header	The header is syntactically correct, but it is undefined for the oscilloscope. For example, *XYZ is not defined for the oscilloscope.
-121	Invalid character in number	An invalid character for the data type being parsed was encountered. For example, a "9" in octal data.
-123	Numeric overflow	Number is too large or too small to be represented internally.
-124	Too many digits	The mantissa of a decimal numeric data element contained more than 255 digits excluding leading zeros.
-128	Numeric data not allowed	A legal numeric data element was received, but the oscilloscope does not accept one in this position for the header.
-131	Invalid suffix	The suffix does not follow the syntax described in IEEE 488.2 or the suffix is inappropriate for the oscilloscope.
-138	Suffix not allowed	A suffix was encountered after a numeric element that does not allow suffixes.
-141	Invalid character data	Either the character data element contains an invalid character or the particular element received is not valid for the header.
-144	Character data too long	
-148	Character data not allowed	A legal character data element was encountered where prohibited by the oscilloscope.
-150	String data error	This error can be generated when parsing a string data element. This particular error message is used if the oscilloscope cannot detect a more specific error.
-151	Invalid string data	A string data element was expected, but was invalid for some reason. For example, an END message was received before the terminal quote character.

Error Messages

List of Error Messages

-158	String data not allowed	A string data element was encountered but was not allowed by the oscilloscope at this point in parsing.
-160	Block data error	This error can be generated when parsing a block data element. This particular error message is used if the oscilloscope cannot detect a more specific error.
-161	Invalid block data	
-168	Block data not allowed	A legal block data element was encountered but was not allowed by the oscilloscope at this point in parsing.
-170	Expression error	This error can be generated when parsing an expression data element. It is used if the oscilloscope cannot detect a more specific error.
-171	Invalid expression	
-178	Expression data not allowed	Expression data was encountered but was not allowed by the oscilloscope at this point in parsing.
-200	Execution error	This is a generic syntax error which is used if the oscilloscope cannot detect more specific errors.
-212	Arm ignored	
-213	Init ignored	
-214	Trigger deadlock	
-215	Arm deadlock	
-220	Parameter error	
-221	Settings conflict	
-222	Data out of range	Indicates that a legal program data element was parsed but could not be executed because the interpreted value is outside the legal range defined by the oscilloscope.
-223	Too much data	Indicates that a legal program data element of block, expression, or string type was received that contained more data than the oscilloscope could handle due to memory or related oscilloscope-specific requirements.
-224	Illegal parameter value	
-230	Data corrupt or stale	
-231	Data questionable	
-240	Hardware error	
-241	Hardware missing	
-250	Mass storage error	
-251	Missing mass storage	
-252	Missing media	
-253	Corrupt media	
-254	Media full	
-255	Directory full	
-256	File name not found	
-257	File name error	
-258	Media protected	
-260	Expression error	

-261	Math error in expression	
-300	Device specific error	
-310	System error	Indicates that a system error occurred.
-311	Memory error	
-312	PUD memory error	
-313	Calibration memory lost	
-314	Save/recall memory lost	
-315	Configuration memory lost	
-321	Out of memory	
-330	Self-test failed	
-350	Queue overflow	Indicates that there is no room in the error queue and an error occurred but was not recorded.
-370	No sub tests are defined for the selected self test	
-371	Self Test status is corrupt or no self test has been executed	
-372	This product configuration does not support the requested self test	
-373	This product configuration does not support the requested source	
-374	The requested self test log file could not be found	
-375	Attenuator relay actuation counts can only be modified during factory service	
-400	Query error	This is the generic query error.
-410	Query INTERRUPTED	
-420	Query UNTERMINATED	
-430	Query DEADLOCKED	
-440	Query UNTERMINATED after indefinite response	

Index

Symbols

...
Ellipsis 1-5

Numerics

707 1-20
9.99999E+37
Infinity Representation 5-14

A

Aborting a digitize operation 2-10
aborting a digitize operation 1-18
absolute voltage
 and VMAX 21-129
 and VMIN 21-132
accuracy and probe calibration 9-4
Acquire Commands 7-2
 AVERage 7-3
 COMplete 7-5
 COMplete STATe 7-7
 COUNT 7-4
 INTERpolate 7-8
 MODE 7-9
 POINTs 7-11
 POINTs AUTO 7-17
 SRATe 7-18
 SRATe AUTO 7-20
acquisition
 ACQuire AVER and completion 7-5
 points 7-11
 record length 7-11
 sample program 6-7
 sample rate 7-18
active probes and calibration 9-4
ADD 16-5
address, GPIB default 2-7
advanced
 COMM triggering 27-25
 delay trigger modes 27-45, 27-54
 delay triggering 27-46, 27-55
 logic triggering 27-32, 27-38
 pattern triggering 27-33
 state triggering 27-39
 TV commands 27-61, 27-67
advanced trigger violation modes 27-73
 pulse width violation mode 27-75
 setup violation mode 27-81
 transition violation mode 27-107

advisory line, reading and writing to 25-2
AER? 23-4, 23-5
algebraic sum of functions 16-5
ALIGN 20-4
AlignFIT 20-5
ALL, and VIEW 28-56
alphanumeric
 characters in embedded string 1-13
 strings 1-11
AMPS as vertical units 10-19, 10-28,
 15-14, 15-20
AREA 17-3, 21-8
Arm Event Register
 ARM bit 11-21
Arming the trigger 2-10
ASCII
 and FORMat 28-42
 character 32 1-5
 linefeed 1-13
AttenSET?
 in self-test commands 24-3
attenuation factor for probe 9-4, 10-7,
 15-5
AUTO 7-20, 20-15
automatic measurements
 sample program 6-8
AUToscale 23-6
 during initialization 1-15
 in sample program 6-15
availability of measured data 4-2
AVERage 7-3, 16-6, 20-16
 and acquisition completion 7-5
 and count 7-4, 20-17
AXIS 18-4

B

BANDpass query 28-5
bandwidth limit 28-5
basic command structure 1-16
basic operations 1-2
BASIC sample programs 6-2
BIND
 in MTEST SCALE command 20-35
Bit Definitions in Status Reporting 4-3
BLANK 23-7
 and VIEW 23-30
blanking the user text area 14-21
block data 1-4, 1-21

 in learnstring 1-4
Block Diagram
 Status Reporting Overview 4-3
Braces 1-5
Brackets
 Square 1-5
BSTore 28-6
buffer, output 1-10, 1-19
buffered responses 5-14
Bus Activity, Halting 2-10
Bus Commands 2-10
BWIDTH
 in TRIG ADV COMM 27-26
BWLimit 10-3, 15-3
BYTE
 and FORMat 28-43
 Understanding the format 28-38
BYTEorder 28-7
 and DATA 28-12

C

C Program
 DATA? Analog Channels 28-13
 DATA? Digital Channels 28-27
C sample programs 6-2
Calibration Commands 9-2, 9-5
 OUTPut 9-6
 SKEW 9-7
 STATus? 9-8
calibration status 9-8
CANCel
 in self-test command 24-4
CDIRectory 13-3
CDISplay (Clear DISplay) 23-8
center screen voltage 10-6, 10-17
CGRade 14-3
Channel Commands 10-2
 BWLimit 10-3
 DISplay 10-4
 EADapter 10-10
 ECoupling 10-12
 INPut 10-5
 OFFSet 10-6
 PROBe 10-7
 PROBe ATTenuation 10-9
 PROBe EXTErnal 10-14
 PROBe EXTErnal GAIN 10-15
 PROBe EXTErnal OFFSet 10-17

-
- PROBe EXTErnal UNITs 10-19
 - PROBe GAIN 10-21, 15-16
 - PROBe ID? 10-22
 - PROBe SKEW 10-24
 - PROBe STYPE 10-25
 - RANGe 10-26
 - SCALE 10-27
 - UNITs 10-28
 - CHANnel PROBe ID? 10-22
 - channels, and VIEW 28-56
 - channel-to-channel skew factor 9-7
 - character program data 1-11
 - CLEar 21-15
 - Clearing
 - Buffers 2-10
 - Pending Commands 2-10
 - clearing
 - DONE bit 4-16
 - error queue 4-17, 30-3
 - registers and queues 4-18
 - Standard Event Status Register 4-10, 11-7
 - status data structures 11-4
 - TRG bit 4-9, 4-16
 - clipped waveforms, and measurement error 21-7
 - CLOCK 21-16
 - and STATE 27-40
 - in TRIG ADV STATE 27-40
 - CLOCK METHod 21-17
 - CLOCK VERTical 21-18
 - CLOCK VERTical RANGE 21-20
 - *CLS (Clear Status) 11-4
 - CME bit 11-6, 11-8
 - COLUMN 14-7
 - combining
 - commands in same subsystem 1-8
 - long- and short-form headers 1-11
 - combining compound and simple commands 1-14
 - Command
 - EADapter 10-10, 15-7
 - ECoupling 10-12, 15-9
 - *ESE 11-5
 - ADD 16-5
 - AER? 23-4, 23-5
 - ALIGN 20-4
 - AlignFIT 20-5
 - AMASK CREate 20-7
 - AMASK SAVE|STORE 20-9
 - AMASK SOURce 20-8
 - AMASK UNITs 20-10
 - AMASK XDELta 20-11
 - AMASK YDELta 20-13
 - AREA 17-3, 21-8
 - AttenSET? 24-3
 - AUTO 20-15
 - AUToscale 23-6
 - AVERage 7-3, 16-6, 20-16
 - AVERage COUNT 20-17
 - AXIS 18-4
 - BLANK 23-7
 - BWLimit 10-3, 15-3
 - CANCEL 24-4
 - CDIRECTory 13-3
 - CDISPlay 23-8
 - CGRade 14-3
 - LEVELs? 14-5
 - CGRade CROSSing 21-9
 - CGRade DCDistortion 21-10
 - CGRade EHEight 21-11
 - CGRade EWIDTH 21-12
 - CGRade JITTER 21-13
 - CGRade QFACTOR 21-14
 - CHANnel PROBe ID? 10-22
 - CLEar 21-15
 - CLEar Status 11-4
 - CLOCK 21-16
 - CLOCK METHod 21-17
 - CLOCK VERTical 21-18
 - CLOCK VERTical RANGE 21-20
 - COLUMN 14-7
 - COMMONmode 16-7
 - COMPLETE 7-5
 - COMPLETE STATE 7-7
 - CONNECT 14-8
 - COUNT 7-4
 - COUNT FAILures? 20-18
 - COUNT FWAVEforms? 20-19
 - COUNT WAVEforms? 20-20
 - CTCDutyCycle 21-21
 - CTCJitter 21-23
 - CTCNwidth 21-25
 - CTCPwidth 21-26
 - CURSor? 19-3
 - DATA? 14-9
 - DATArate 21-27
 - DATE 25-3
 - DCOLOR 14-10
 - DEBUg 25-4
 - DEFine 21-28
 - DELeTe 13-4, 20-21
 - DELTime 21-33
 - DIFF 16-8
 - DIGitize 1-17, 23-9
 - DIRECTory? 13-5
 - DISable 23-11
 - DISPlay 10-4, 16-9, 29-3
 - DIVide 16-10
 - DPRinter 17-4
 - DSP 25-6
 - DUTYcycle 21-35
 - ENABLE 20-22, 23-12
 - ERRor? 25-7
 - Event Status Enable 11-5
 - EXT PROBe 15-5
 - EXT PROBe ATTenuation 15-6
 - EXT PROBe GAIN 15-16
 - EXT PROBe ID? 15-17
 - EXT PROBe SKEW 15-18
 - FACTors 17-6
 - FALLtime 21-37
 - FFT DFRequency 21-39
 - FFT FREquency 16-11, 21-41
 - FFT MAGNitude 21-42
 - FFT PEAK1 21-43
 - FFT PEAK2 21-44
 - FFT RESolution 16-12
 - FFT THREShold 21-45
 - FFT WINDow 16-13
 - FFTMagnitude 16-15
 - FFTPHase 16-16, 16-17
 - FOLDing 20-23
 - FREquency 21-46
 - GPiB Mode 2-6
 - GRATICule 14-11
 - GRATICule INTensity 14-11
 - HAMPliTude 20-24
 - HEADer 25-8
 - HIGHpass 16-18, 16-23
 - HISTogram HITS 21-48
 - HISTogram M1S 21-54
 - HISTogram M2S 21-56

-
- HISTogram M3S 21-58
 HISTogram MEAN 21-50
 HISTogram MEDian 21-52
 HISTogram PEAK 21-60
 HISTogram PP 21-62
 HISTogram STDDev 21-64
 HOLDtime 21-66
 HORizontal POSition 16-19
 HORizontal RANGe 16-20
 IMAGe 17-7
 IMPedance 20-25
 INPut 10-5, 15-4
 INTEgrate 16-21
 INTErpolate 7-8
 INVert 16-22, 20-27
 JITTer MEASurement 21-68
 JITTer SPECTrum 21-69
 JITTer SPECTrum HORizontal 21-70
 JITTer SPECTrum HORizontal
 POSITION 21-71
 JITTer SPECTrum HORizontal
 RANGe 21-72
 JITTer SPECTrum VERTical 21-73
 JITTer SPECTrum VERTical OFFSet
 21-74
 JITTer SPECTrum VERTical RANGe
 21-75
 JITTer SPECTrum WINDow 21-76
 JITTer STATistics 21-77
 JITTer TREND 21-78
 JITTer TREND SMOoth 21-79
 JITTer TREND SMOoth POINTs
 21-80
 JITTer TREND VERTical 21-81
 JITTer TREND VERTical OFFSet
 21-19, 21-82
 JITTer TREND VERTical RANGe
 21-83
 LAMPlitude 20-28
 LINE 14-14
 LOAD 13-6, 20-29, 29-4
 LONGform 25-10
 MAGNify 16-24
 MAXimum 16-25, 16-26
 MDIRectory 13-7
 MEASure FFT DMAGnitude 21-40
 MEASurement READout 19-4
 MINimum 16-27
 MODE 7-9, 18-5, 19-5
 MODel? 23-15
 MPRotect 9-6
 MULTiply 16-28
 NCJitter 21-84
 NREGions? 20-30
 NWIDth 21-86
 OFFSet 10-6, 16-29
 OPEE 23-16
 OPER? 23-17
 Operation Complete (*OPC) 11-12
 Option (*OPT) 11-13
 OUTPut 9-6
 OVERshoot 21-88
 OVLenable 23-18
 OVLRegister? 23-19
 PATtern THReshold LEVel 27-36,
 27-44
 PERiod 21-90
 PERsistence 14-15
 PHASe 21-92
 POINTs 7-11
 POINTs AUTO 7-17
 POSition 26-3
 Power-on Status Clear (*PSC) 11-14
 PREShoot 21-94
 PRINt 23-20
 PRINters? 17-8
 PROBe 10-7, 15-5
 PROBe ATTenuation 10-9
 PROBe EXTErnal 10-14, 15-11
 PROBe EXTErnal GAIN 10-15, 15-12
 PROBe EXTErnal OFFSet 10-17
 PROBe EXTErnal UNITs 10-19,
 15-14
 PROBe GAIN 10-21
 PROBe IMPedance? 20-31
 PROBe SKEW 10-24, 15-18
 PROBe STYPe 10-25
 PWD? 13-12
 PWIDth 21-96
 RANGe 10-26, 15-19, 16-30, 26-4
 Recall (*RCL) 11-15
 RECall SETup 23-21
 REference 26-5
 Reset (*RST) 11-16
 RESults? 21-98
 RiSetime 21-101
 ROW 14-16
 RUMode 20-32
 SOFailure 20-34
 RUN 23-22
 SAVE 29-5
 SCALE 10-27, 26-6
 SCALE BIND 20-35
 SCALE SIZE 18-6
 SCALE X1 20-36
 SCALE XDELta 20-37
 SCALE Y1 20-38
 SCALE Y2 20-39
 SCOLor 14-17
 SCOPETEST 24-5
 SCRatch 21-103
 SENDvalid 21-104
 SERial 23-23
 Service Request Enable (*SRE)
 11-18
 SETup 25-12
 SETuptime 21-105
 SIMage 13-13
 SINGLE 23-24
 SKEW 9-7
 SMOoth 16-31
 SOURce 20-40, 21-107
 SRATe 7-18
 SRATe AUTO 7-20
 STARt | STOP 20-41
 STATistics 21-109
 STATus? 9-8
 STIME 20-42, 20-44
 STOP 23-26
 STORe 13-8, 13-14
 WAVEform 23-28
 STORe SETup 23-27
 STRing 14-20
 SUBTract 16-32
 TDELta? 19-6
 TEDGe 21-110
 TER? 23-29
 TEXT 14-21
 TIEClock 21-112
 TIEData 21-114
 TIME 25-14
 TITLE? 20-43
 TMAX 21-116
 TMIN 21-118
-

TRIG ADV COMM BWID 27-26	TRIG ADV VIOL SET HOLD DSO	TRIG HYSTeresis 27-11
TRIG ADV COMM ENCode 27-27	LTHR 27-97	TRIG LEVel 27-12
TRIG ADV COMM LEVel 27-28	TRIG ADV VIOL SET HOLD TIME	TRIG LTHR 27-13
TRIG ADV COMM PATTErn 27-29	27-98	TRIG SWEep 27-14
TRIG ADV COMM POLarity 27-30	TRIG ADV VIOL SET MODE 27-84	Trigger (*TRG) 11-22
TRIG ADV COMM SOURce 27-31	TRIG ADV VIOL SET SET CSO 27-85	TRIGger EDGE SLOPe 27-15
TRIG ADV EDLY ARM SLOPe 27-48	TRIG ADV VIOL SET SET CSO	TRIGger EDGE SOURce 27-15
TRIG ADV EDLY ARM SOURce	EDGE 27-87	TRIGger MODE 27-6, 27-8
27-47	TRIG ADV VIOL SET SET CSO LEV	TSTArt 19-7
TRIG ADV EDLY EVENT DELay	27-86	TSTOp 19-9
27-49	TRIG ADV VIOL SET SET DSO 27-88	TVOLt 21-119
TRIG ADV EDLY EVENT SLOPe	TRIG ADV VIOL SET SET DSO	UNITInterval 21-121
27-51	HTHR 27-89	UNITs 10-28, 15-20
TRIG ADV EDLY EVENT SOURce	TRIG ADV VIOL SET SET DSO	VAMPlitude 21-122
27-50	LTHR 27-90	VAVerage 21-124
TRIG ADV EDLY TRIG SLOPe 27-53	TRIG ADV VIOL SET SET TIME?	VBASe 21-126
TRIG ADV EDLY TRIG SOURce	27-91	VDELta? 19-11
27-52	TRIG ADV VIOL SET SHOL CSO	VERSus 16-33
TRIG ADV PATT CONDition 27-34	27-99	VERTical 16-34
TRIG ADV PATT LOGic 27-35	TRIG ADV VIOL SET SHOL CSO	VIEW 23-30, 26-7
TRIG ADV STATe CLOCK 27-40	EDGE 27-101	VIOL SET HOLD CSO 27-92
TRIG ADV STATe LOGic 27-41	TRIG ADV VIOL SET SHOL CSO	VIOL SET HOLD CSO EDGE 27-94
TRIG ADV STATe LTYPe 27-42	LEV 27-100	VIOL SET HOLD CSO LEV 27-93
TRIG ADV STATe SLOPe 27-43	TRIG ADV VIOL SET SHOL DSO	
TRIG ADV STV FIELd 27-63	27-102	VLOWer 21-128
TRIG ADV STV LINE 27-64	TRIG ADV VIOL SET SHOL DSO	VMAX 21-129
TRIG ADV STV SOURce 27-65	HTHR 27-103	VMIDdle 21-131
TRIG ADV STV SPOLarity 27-66	TRIG ADV VIOL SET SHOL DSO	VMIN 21-132
TRIG ADV TDLY ARM SLOPe 27-57	LTHR 27-104	VPP 21-134
TRIG ADV TDLY ARM SOURce	TRIG ADV VIOL SET SHOL HTIME	VRMS 21-136
27-56	27-106	VSTArt 19-12
TRIG ADV TDLY DELay 27-58	TRIG ADV VIOL SET SHOL STIME	VSTOp 19-14
TRIG ADV TDLY TRIG SLOPe 27-60	27-105	VTIME 21-138
TRIG ADV TDLY TRIG SOURce	TRIG ADV VIOL TRAN 27-109	VTOP 21-139
27-59	TRIG ADV VIOL TRAN SOUR 27-110	VUPPer 21-141
TRIG ADV UDTV ENUMber 27-69	TRIG ADV VIOL TRAN SOUR HTHR	Wait-to-Continue (*WAI) 11-24
TRIG ADV UDTV PGTHan 27-70	27-111	WAVeform BSTore 28-6
TRIG ADV UDTV POLarity 27-71	TRIG ADV VIOL TRAN SOUR LTHR	WAVeform BYTeorder 28-7
TRIG ADV UDTV SOURce 27-72	27-112	WAVeform FORMat 28-42
TRIG ADV VIOL MODE 27-74	TRIG ADV VIOL TRAN TYPE 27-113	WAVeform SOURce 28-52
TRIG ADV VIOL PWID DIR 27-77	TRIG EDGE COUPLing 27-17	WAVeform VIEW 28-56
TRIG ADV VIOL PWID POL 27-78	TRIG EDGE SLOPe 27-18	WINDow DEFault 18-7
TRIG ADV VIOL PWID WIDT 27-80	TRIG EDGE SOURce 27-19	WINDow DELay 26-8
TRIG ADV VIOL PWIDTh 27-79	TRIG GLITCh POLarity 27-22	WINDow POSition 26-10
TRIG ADV VIOL SET HOLD DSO	TRIG GLITCh SOURce 27-23	WINDow RANGE 26-11
27-95	TRIG GLITCh WIDTh 27-24	WINDow SCALE 26-12
TRIG ADV VIOL SET HOLD DSO	TRIG HOLDoff 27-9	WINDow SOURce 18-8
HTHR 27-96	TRIG HTHR 27-10	WINDow X1Position LLIMit 18-9
		WINDow X2Position RLIMit 18-10

-
- WINDow Y1Position/TLIMit 18-11
 - WINDow Y2Position/BLIMit 18-12
 - X1Position 19-16
 - X1Y1source 19-18
 - X2Position 19-17
 - X2Y2source 19-19
 - XOFFset 29-6
 - XRANge 29-7
 - Y1Position 19-21
 - Y2Position 19-22
 - YOFFset 29-8
 - YRANge 29-9
 - command
 - execution and order 3-4
 - structure 1-16
 - Command and Data Concepts
 - GPIB 2-6
 - Command Error 30-5
 - Status Bit 4-3
 - Command Tree 5-4, 5-6, 5-7, 5-8, 5-9
 - Command Types 5-4
 - Commands
 - MTEe 23-13
 - commands embedded in program
 - messages 1-14
 - commas and spaces 1-6
 - comma-separated
 - variable file format 6-13
 - Common Command Header 1-8
 - Common Commands 11-2
 - Clear Status (*CLS) 11-4
 - Event Status Enable (*ESE) 11-5
 - Event Status Register (*ESR) 11-7
 - Identification Number (*IDN) 11-9
 - Learn (*LRN) 11-10
 - Operation Complete (*OPC) 11-12
 - Option (*OPT?) 11-13
 - Power-on Status Clear (*PSC?) 11-14
 - Recall (*RCL) 11-15
 - Reset (*RST) 11-16
 - Save (*SAV) 11-17
 - Service Request Enable (*SRE) 11-18
 - Status Byte (*STB?) 11-20
 - Test (*TST?) 11-23
 - Trigger (*TRG) 11-22
 - Wait-to-Continue (*WAI) 11-24
 - within a program message 11-3
 - COMMONmode 16-7
 - commonmode voltage of operands 16-7
 - Communicating Over the GPIB Interface 2-7
 - Communicating Over the LAN Interface 2-8
 - COMPLETE 7-5
 - COMPLETE query 28-8
 - COMPLETE STATe 7-7
 - compound command header 1-7
 - compound queries 3-4
 - Computer Code and Capability 2-5
 - concurrent commands 5-14
 - CONDition
 - in TRIG ADV PATTern 27-34
 - CONNect 14-8
 - conventions of programming 5-2
 - converting waveform data
 - from data value to Y-axis units 28-4
 - sample program 6-12
 - COUNt 7-4
 - in MTESt AVERAge command 20-17
 - COUNt query 28-9
 - COUPling
 - in TRIGger EDGE 27-17
 - COUPling query 28-10
 - coupling, input 10-5, 15-4
 - CREate
 - in MTESt AMASk command 20-7
 - CROSSing
 - in MEASure CGRade command 21-9
 - CTCDutycycle 21-21
 - CTCJitter 21-23
 - CTCNwidth 21-25
 - CTCPwidth 21-26
 - CURSor? 19-3
 - D**
 - data
 - acquisition 28-3
 - conversion 28-4
 - data in a learnstring 1-4
 - data in a program 1-6
 - Data Mode
 - GPIB 2-6
 - Data Structures
 - and Status Reporting 4-5
 - data transmission mode
 - and FORMat 28-42
 - DATA? 14-9, 28-11
 - Analog Channels C Program 28-13
 - Digital Channels C Program 28-27
 - DATArate 21-27
 - DATE 25-3
 - DCDistortion
 - in MEASure CGRade command 21-10
 - DCOLor 14-10
 - DDE bit 11-6, 11-8
 - DEBUg 25-4
 - decimal 32 (ASCII space) 1-5
 - Decision Chart for Status Reporting 4-19
 - DEFault
 - in HISTogram WINDow command 18-7
 - Default
 - GPIB Address 2-7
 - Startup Conditions 2-4
 - Default Startup Conditions 2-4
 - DEFine 21-28
 - defining functions 16-2
 - def-length block response data 1-21
 - DELay
 - in TRIG ADV EDLY EVENT 27-49
 - in TRIG ADV TDLY 27-58
 - delay
 - and WINDow DELay 26-8
 - delay trigger modes 27-45, 27-54
 - DELeTe 13-4, 20-21
 - deleting files 13-4
 - DELtatime 21-33
 - and DEFine 21-28
 - derivative of functions 16-8
 - Device Address
 - GPIB 2-7
 - LAN 2-8
 - device address 1-3, 1-4
 - Device Clear (DCL) 2-10
 - Device Clear Code and Capability 2-5
 - Device Dependent Error (DDE), Status Bit 4-3
 - Device- or Oscilloscope-Specific Error 30-7
 - Device Trigger Code and Capability 2-5
 - device-dependent data 1-21
-

DFREquency
 in MEASure FFT command 21-39
DIFF 16-8
DIGitize 23-9
 setting up for execution 7-2
Digitize
 Aborting 2-10
DIRectory? 13-5
DISable 23-11
Disabling Serial Poll 2-10
discrete derivative of functions 16-8
Disk Commands 13-2
 CDIRectory 13-3
 DELete 13-4
 DIRectory? 13-5
 LOAD 13-6
 MDIRectory 13-7
 PWD? 13-12
 SIMage 13-13
 STORe 13-8, 13-14
DISplay 10-4, 16-9, 29-3
DISplay Commands
 CGRade 14-3
 CGRade LEVels? 14-5
 CGRade LEVels? 14-5
Display Commands 14-2
 COLumn 14-7
 CONNect 14-8
 DATA? 14-9
 DCOLor 14-10
 GRATicule 14-11
 GRATicule INTensity 14-11
 LINE 14-14
 PERSistence 14-15
 ROW 14-16
 SCOLor 14-17
 STRing 14-20
 TEXT 14-21
display persistence 14-15
DIVide 16-10
dividing functions 16-10
DMAGnitude
 in MEASure FFT command 21-40
DPRinter 17-4
Driver Electronics Code and Capability
 2-5
DSP (display) 25-6
duplicate mnemonics 1-9

DUTYcycle 21-35

E

EADapter 10-10, 15-7
ECoupling 10-12, 15-9
EDGE
 trigger mode 27-15
EDGE trigger commands 27-15
EHEight
 in MEASure CGRade command
 21-11
Ellipsis
 ... 1-5
embedded
 commands 1-14
 strings 1-3, 1-4, 1-13
ENABle 20-22, 23-12
Enable Register 11-3
ENCode
 in TRIG ADV COMM 27-27
End Of String (EOS) 1-13
End Of Text (EOT) 1-13
End-Or-Identify (EOI) 1-13
ENUMber
 in TRIG ADV UDTV 27-69
EOI and IEEE 488.2 5-14
equipment for calibration 9-3
equivalent time mode 7-9
error
 in measurements 21-6
 messages 30-2
 numbers 30-4
 query interrupt 1-10, 1-19
Error Messages table 30-9
error queue 30-3
 and status reporting 4-17
 overflow 30-3
ERRor? 25-7
errors
 exceptions to protocol 3-4
ESB (Event Status Bit) 4-4, 11-19, 11-21
ESB (Event Summary Bit) 11-5
*ESE (Event Status Enable) 11-5
ESR (Standard Event Status Register)
 4-10
ETIME 7-9
event monitoring 4-2
Event Registers Default 2-4

Event Status Bit (ESB) 4-4
Event Status Enable (*ESE)
 Status Reporting 4-11
Event Summary Bit (ESB) 11-5
EWIDth
 in MEASure CGRade command
 21-12
EWINDow, and DEFine 21-29
Example Program 1-16
 in initialization 1-16
example programs
 C and BASIC 6-2
exceptions to protocol 3-4
EXE bit 11-6, 11-8
executing DIGITIZE 7-2
execution
 errors, and command errors 30-5
 of commands and order 3-4
Execution Error 30-6
Execution Error (EXE), Status Bit 4-3
exponential notation 1-12
exponents 1-12
External Channel Commands 15-2
 BWLimit 15-3
 INPut 15-4
 PROBe 15-5
 PROBe SKEW 15-18
 RANGe 15-19
 UNITs 15-20
External Commands
 EADapter 15-7
 PROBe ID? 15-17
EXTernal PROBe ID? 15-17

F

FACTors 17-6
FAILures?
 in MTEST COUNT command 20-18
fall time measurement setup 21-6
FALLtime 21-37
FFT Commands 21-6
FFTMagnitude 16-15
FFTPHase 16-16, 16-17
FIELD
 in TRIG ADV STV 27-63
filter, internal low-pass 10-3, 15-3
FOLDing 20-23
FORMat 28-42

and DATA 28-12
 formatting query responses 25-2
 fractional values 1-12
 FREQuency 21-46
 in FUNCTION FFT command 16-11
 in MEASure FFT command 21-41
 frequency measurement setup 21-6
 full-scale vertical axis 10-26
 FUNCTION 16-4
 function
 and vertical scaling 16-30
 time scale 16-3
 Function Commands 16-2
 ADD 16-5
 AVERage 16-6
 COMMONmode 16-7
 DIFF 16-8
 DISPlay 16-9
 DIVide 16-10
 FFT FREQuency 16-11
 FFT RESolution 16-12
 FFT WINDow 16-13
 FFTMagnitude 16-15
 FFTPhase 16-16, 16-17
 FUNCTION? 16-4
 HORizontal POSition 16-19
 HORizontal RANGE 16-20
 INTEgrate 16-21
 INVert 16-22
 MAGNify 16-24
 MAXimum 16-25, 16-26
 MINimum 16-27
 MULTiply 16-28
 OFFSet 16-29
 RANGE 16-30
 SMOoth 16-31
 SUBTract 16-32
 VERSus 16-33
 VERTical 16-34
 functional elements of protocol 3-3
 functions
 and VIEW 28-56
 combining in instructions 1-8
 FWAVEforms?
 in MTEST COUNT command 20-19

G
 GAIN 10-15, 15-12

gain and offset of a probe 9-4
 gain factor for user-defined probe 10-15, 15-12
 generating service request
 sample program 6-14, 6-16, 6-17
 GLITCh
 trigger mode 27-21
 glitch
 trigger mode 27-20
 GPIB
 Interface Connector 2-3
 GRATicule 14-11
 HARDcopy AREA 17-3
 Group Execute Trigger (GET) 2-10

H
 Halting bus activity 2-10
 HAMPlitude 20-24
 Hardcopy Commands 17-2
 AREA 17-3
 DPRinter 17-4
 FACTors 17-6
 IMAGe 17-7
 PRINters? 17-8
 hardcopy of the screen 17-2
 hardcopy output and message
 termination 3-4
 HEADER 25-8
 header
 stripped 6-11
 within instruction 1-4
 headers 1-4
 types 1-7
 Histogram Commands 18-2
 AXIS 18-4
 MODE 18-5
 SCALE SIZE 18-6
 WINDow DEFault 18-7
 WINDow SOURce 18-8
 WINDow X1Position/LLIMit 18-9
 WINDow X2Position/RLIMit 18-10
 WINDow Y1Position/TLIMit 18-11
 WINDow Y2Position/BLIMit 18-12
 HITS
 in MEASure HISTogram command 21-48
 HOLDoff
 in TRIGger 27-9

HOLDtime 21-66
 horizontal
 functions, controlling 26-2
 offset, and XOFFset 29-6
 range, and XRANge 29-7
 scaling and functions 16-2
 HORizontal POSition 16-19
 HORizontal RANGE 16-20
 Host language 1-4
 HP BASIC 5.0 1-2
 HTHReshold 27-10
 in TRIGger 27-36, 27-44
 hue 14-18
 HYSTEResis
 in TRIGger 27-11

I
 *IDN? (Identification Number) 11-9
 IEEE 488.1 3-2
 and IEEE 488.2 relationship 3-2
 IEEE 488.2 3-2
 compliance 3-2
 conformity 1-2
 Standard 1-2
 Standard Status Data Structure Model 4-2
 IMAGE 17-7
 image specifier, -K 25-13
 image specifiers
 and PREamble 28-49
 IMPedance 20-25
 impedance, input 10-5, 15-4
 IMPedance?
 in MTEST PROBE command 20-31
 individual commands language 1-2
 Infinity Representation 5-14
 initialization 1-15
 event status 4-2
 IO routine 6-5
 sample program 6-4
 initializing oscilloscope
 sample program 6-6, 6-15
 INPut 10-5, 15-4
 Input Buffer
 Clearing 2-10
 input buffer 3-3
 default condition 3-4
 input coupling

- and COUPLing? 28-10
- instruction headers 1-4
- Instrument Address
 - GPIB 2-7
- instrument status 1-22
- integer definition 1-12
- INTEgrate 16-21
- intensity 14-11
- Interface
 - Capabilities 2-5
 - Clear (IFC) 2-10
 - GPIB Select Code 2-7
- interface
 - functions 2-2
- interface, initializing 1-15
- internal low-pass filter 10-3, 15-3
- INTERpolate 7-8
- interpreting commands, parser 3-3
- interrupted query 1-10, 1-19
- Introduction to Programming 1-2
- INVert 16-22, 20-27
- inverting functions 16-22

J

- JITTer
 - in MEASure CGRAde command 21-13
- JITTer MEASurement 21-68
- JITTer SPECTrum 21-69
- JITTer SPECTrum HORizontal 21-70
- JITTer SPECTrum HORizontal POSition 21-71
- JITTer SPECTrum HORizontal RANGE 21-72
- JITTer SPECTrum VERTical 21-73
- JITTer SPECTrum VERTical OFFSet 21-74
- JITTer SPECTrum VERTical RANGE 21-75
- JITTer SPECTrum WINDow 21-76
- JITTer STATistics 21-77
- JITTer TREND 21-78
- JITTer TREND SMOoth 21-79
- JITTer TREND SMOoth POINTs 21-80
- JITTer TREND VERTical 21-81
- JITTer TREND VERTical OFFSet 21-19, 21-82
- JITTer TREND VERTical RANGE 21-83

K

- K 25-13

L

- LAMplitude 20-28
- language for program examples 1-2
- Learn (*LRN) 11-10
- learnstring block data 1-4
- LEVel
 - in TRIG ADV COMM 27-28
 - in TRIGger 27-12
- LEVelS?
 - in DISPlay CGRAde command 14-5
- LF/HF reject, input 10-5, 15-4
- LINE 14-14
 - in TRIG ADV STV 27-64
- linefeed 1-13
- List of Error Messages 30-9
- Listener Code and Capability 2-5
- Listeners, Unaddressing All 2-10
- LOAD 13-6, 20-29, 29-4
- loading and saving 13-2
- LOGic
 - and STATe 27-41
 - in TRIG ADV PATT 27-35
 - in TRIG ADV STATe 27-41
- LONGform 25-10
- long-form headers 1-11
- lowercase 1-11
 - headers 1-11
- low-pass filter, internal 10-3, 15-3
- *LRN (Learn) 11-10
- *LRN?
 - and SYSTem SETup? 25-13
- LSBFirst, and BYTeorder 28-7
- LTHReshold 27-13
- LTYPe
 - and STATe 27-42
 - in TRIG ADV STATe 27-42
- luminosity 14-18

M

- M1S
 - in MEASure HISTogram command 21-54
- M2S
 - in MEASure HISTogram command 21-56

M3S

- in MEASure HISTogram command 21-58

MAGNify 16-24

MAGNitude

- in MEASure FFT command 21-42

MAIN, and VIEW 28-56

making measurements 21-6

Marker Commands 19-2

- CURSor? 19-3
- MEASurement READout 19-4
- MODE 19-5
- TDELta? 19-6
- TSTArt 19-7
- TSTOp 19-9
- VDELta? 19-11
- VSTArt 19-12
- VSTOp 19-14
- X1Position 19-16
- X1Y1source 19-18
- X2Position 19-17
- X2Y2source 19-19
- XDELta? 19-20
- Y1Position 19-21
- Y2Position 19-22
- YDELta? 19-23

Mask Test Commands 20-2

- ALIGn 20-4
- AlignFIT 20-5
- AMASk CREate 20-7
- AMASk SAVE|STORe 20-9
- AMASk SOURce 20-8
- AMASk UNITs 20-10
- AMASk XDELta 20-11
- AMASk YDELta 20-13
- AUTO 20-15
- AVERAge 20-16
- AVERAge COUNT 20-17
- COUNT FAILures? 20-18
- COUNT FWAVEforms? 20-19
- COUNT WAVEforms? 20-20
- DELeTe 20-21
- ENABLe 20-22
- FOLDing 20-23
- HAMPlitude 20-24
- IMPedance 20-25
- INVert 20-27
- LAMPlitude 20-28

-
- LOAD 20-29
 - NREGions? 20-30
 - PROBe IMPedance? 20-31
 - RUMode 20-32
 - RUMode SOFailure 20-34
 - SCALE
 - BIND 20-35
 - Y1 20-38
 - SCALE X1 20-36
 - SCALE XDELta 20-37
 - SCALE Y1 20-38
 - SCALE Y2 20-39
 - SOURce 20-40
 - START | STOP 20-41
 - STIME 20-42, 20-44
 - TITLE? 20-43
 - mask, Service Request Enable Register 11-18
 - Master Summary Status (MSS)
 - and *STB 11-20
 - Status Bit 4-4
 - MAV (Message Available) 4-4
 - bit 11-19, 11-21
 - MAXimum 16-25, 16-26
 - MDIRectory 13-7
 - MEAN
 - in MEASure HISTogram command 21-50
 - MEASure
 - REsULTs and statistics 21-109
 - Measure Commands 21-2
 - AREA 21-8
 - CGRade CROSSsing 21-9
 - CGRade DCDistortion 21-10
 - CGRade EHEight 21-11
 - CGRade EWIDTH 21-12
 - CGRade JITTER 21-13
 - CGRade QFACTOR 21-14
 - CLEar 21-15
 - CLOCK 21-16
 - CLOCK METHod 21-17
 - CLOCK VERTical 21-18
 - CLOCK VERTical RANge 21-20
 - CTCDutycycle 21-21
 - CTCJitter 21-23
 - CTCNwidth 21-25
 - CTCPwidth 21-26
 - DATarate 21-27
 - DEFine 21-28
 - DELTAtime 21-33
 - DUTYcycle 21-35
 - FALLtime 21-37
 - FFT DFRequency 21-39
 - FFT DMAGNitude 21-40
 - FFT FREquency 21-41
 - FFT MAGNitude 21-42
 - FFT PEAK1 21-43
 - FFT PEAK2 21-44
 - FFT THREShold 21-45
 - FREquency 21-46
 - HISTogram HITS 21-48
 - HISTogram M1S 21-54
 - HISTogram M2S 21-56
 - HISTogram M3S 21-58
 - HISTogram MEAN 21-50
 - HISTogram MEDian 21-52
 - HISTogram PEAK 21-60
 - HISTogram PP 21-62
 - HISTogram STDDDev 21-64
 - HOLDtime 21-66
 - JITTER MEASurement 21-68
 - JITTER SPECTrum 21-69
 - JITTER SPECTrum HORIZontal 21-70
 - JITTER SPECTrum HORIZontal
 - POSition 21-71
 - JITTER SPECTrum HORIZontal
 - RANge 21-72
 - JITTER SPECTrum VERTical 21-73
 - JITTER SPECTrum VERTical OFFSet 21-74
 - JITTER SPECTrum VERTical RANge 21-75
 - JITTER SPECTrum WINDow 21-76
 - JITTER STATistics 21-77
 - JITTER TREND 21-78
 - JITTER TREND SMOoth 21-79
 - JITTER TREND SMOoth POINTs 21-80
 - JITTER TREND VERTical 21-81
 - JITTER TREND VERTical OFFSet 21-19, 21-82
 - JITTER TREND VERTical RANge 21-83
 - NCJitter 21-84
 - NWIDTH 21-86
 - OVERshoot 21-88
 - PERiod 21-90
 - PHASe 21-92
 - PREShoot 21-94
 - PWIDTH 21-96
 - REsULTs? 21-98
 - RISetime 21-101
 - SCRatch 21-103
 - SENDvalid 21-104
 - SETuptime 21-105
 - SOURce 21-107
 - STATistics 21-109
 - TEDGE 21-110
 - TIEClock 21-112
 - TIEData 21-114
 - TMAX 21-117
 - TMIN 21-118
 - TVOLt 21-119
 - UNITInterval 21-121
 - VAMPLitude 21-122
 - VAverage 21-124
 - VBASe 21-126
 - VLOWer 21-128
 - VMAX 21-129
 - VMIDdle 21-131
 - VMIN 21-132
 - VPP 21-134
 - VRMS 21-136
 - VTIME 21-138
 - VTOP 21-139
 - VUPPer 21-141
 - measurement
 - error 21-6
 - readout 19-4
 - setup 21-6
 - source 21-107
 - MEDian
 - in MEASure HISTogram command 21-52
 - memories, and VIEW 28-56
 - message
 - queue 4-18
 - termination with hardcopy 3-4
 - Message (MSG), Status Bit 4-4
 - Message Available (MAV)
 - and *OPC 11-12
 - Status Bit 4-4
 - Message Communications and System Functions 3-2

-
- Message Event Register 4-9
 - message exchange protocols
 - of IEEE 488.2 3-3
 - MIN 16-27
 - Mnemonic Truncation 5-3
 - MODE 7-9, 18-5, 19-5
 - in TRIGger MODE 27-6, 27-8
 - MODE? 23-15
 - monitoring events 4-2
 - MPProtect 9-6
 - MSBFirst, and BYTeorder 28-7
 - MSG
 - bit in the status register 4-9
 - MSG bit 11-19, 11-21
 - MSS bit and *STB 11-20
 - MTEE 23-13
 - MTER? 23-14
 - multiple
 - program commands 1-14
 - queries 1-22
 - subsystems 1-14
 - Multiple numeric variables 1-22
 - MULTiply 16-28

 - N**
 - NCJitter 21-84
 - NL (New Line) 1-13
 - NREGions? 20-30
 - NTSC TV trigger mode 27-61
 - numeric
 - program data 1-12
 - variable example 1-20
 - variables 1-20
 - NWIDTh 21-86

 - O**
 - OFFSet 10-6, 10-17, 16-29
 - offset and gain of a probe 9-4
 - *OPC (Operation Complete) 11-12
 - OPC bit 11-6, 11-8
 - OPEE 23-16
 - OPER bit 11-19, 11-21
 - OPER query 23-17
 - operands and time scale 16-2
 - operating the disk 13-2
 - Operation Complete (*OPC) 11-12
 - Status Bit 4-4
 - operation status 4-2

 - *OPT (Option) 11-13
 - Options, Program Headers 1-11
 - order of commands and execution 3-4
 - oscilloscope
 - trigger modes and commands 27-6
 - Oscilloscope Default GPIB Address 2-7
 - OUTPUt 9-6
 - output buffer 1-10, 1-19
 - Output Command 1-4
 - Output Queue
 - Clearing 2-10
 - output queue 1-10, 4-17
 - default condition 3-4
 - definition 3-3
 - OUTPUT statement 1-3
 - overlapped and sequential commands 5-14
 - OVERshoot 21-88
 - OVLenable 23-18
 - OVLRegister query 23-19

 - P**
 - PAL-M TV trigger mode 27-61
 - Parallel Poll Code and Capability 2-5
 - parametric measurements 21-2
 - Parser
 - Resetting 2-10
 - parser 1-15, 3-3
 - default condition 3-4
 - definition 3-3
 - passing values across the bus 1-10
 - passive probes and calibration 9-4
 - PATtern
 - in TRIG ADV COMM 27-29
 - PDETECT 7-9
 - PEAK
 - in MEASure HISTogram command 21-60
 - PEAK1
 - in MEASure FFT command 21-43
 - PEAK2
 - in MEASure FFT command 21-44
 - peak-to-peak voltage, and VPP 21-134
 - Pending Commands, Clearing 2-10
 - PERiod 21-90
 - period measurement setup 21-6
 - PERsistence 14-15
 - PGTHan
 - in TRIG ADV UDTV 27-70
 - PHASe 21-92
 - POINts 7-11
 - POINts AUTO 7-17
 - POINts query 28-45
 - POLarity
 - and GLITCh 27-22
 - in TRIG ADV COMM 27-30
 - in TRIG ADV UDTV 27-71
 - in TRIGger GLITCh 27-22
 - PON bit 11-8
 - POSITION 26-3
 - position
 - and WINDOW POSItion 26-10
 - pound sign (#) and block data 1-21
 - Power On (PON) status bit 4-3, 11-6
 - Power-up Condition 2-4
 - PP
 - in MEASure HISTogram command 21-62
 - PREamble 28-46
 - and DATA 28-12
 - PREShoot 21-94
 - PRINT 23-20
 - PRINTers? 17-8
 - printing
 - specific screen data 17-3
 - the screen 17-2
 - PROBe 10-7, 15-5
 - PROBe ATTenuation 10-9, 15-6
 - probe attenuation factor 9-4
 - Probe Calibration 9-4
 - PROBe EXTERNAL 10-14, 15-11
 - PROBe EXTERNAL GAIN 10-15, 15-12
 - PROBe EXTERNAL OFFSet 10-17
 - PROBe EXTERNAL UNITs 10-19, 15-14
 - PROBe GAIN 10-21, 15-16
 - PROBe SKEW 10-24, 15-18
 - PROBe STYPe 10-25
 - program data 1-6
 - Program example 1-16
 - Program Header Options 1-11
 - program message terminator 1-13
 - program overview
 - initialization example 1-16
 - programming basics 1-2
 - Programming Conventions 5-2
 - programming examples language 1-2
-

Programming Getting Started 1-14
 protocol
 exceptions and operation 3-4
 *PSC (Power-on Status Clear) 11-14
 pulse width measurement setup 21-6
 pulse width violation mode 27-75
 PWD? 13-12
 PWidth 21-96

Q

QFACTOR
 in MEASURE CGRade command
 21-14
 Query
 *SRE? 11-18
 quantization levels 6-12
 Query 1-4, 1-10
 *ESE? (Event Status Enable) 11-5
 *ESR? (Event Status Register) 11-7
 *STB? (Status Byte) 11-20
 AER? 23-4, 23-5
 AREA? 17-3
 ATTENSET? 24-3
 AVERAGE? 7-3
 BANDPASS? 28-5
 BWLIMIT? 10-3, 15-3
 BYTEORDER? 28-7
 CHANNEL PROBE ID? 10-22
 COLUMN? 14-7
 COMPLETE STATE? 7-7
 COMPLETE? 7-6, 28-8
 CONNECT? 14-8
 COUNT? 7-4, 20-17, 28-9
 COUPLING? 28-10
 CURSOR? 19-3
 DATA? 14-9, 28-11
 DATE? 25-3
 DEBUG? 25-5
 DELTATIME? 21-34
 DIRECTORY? 13-5
 DISPLAY? 10-4, 10-14, 15-11, 16-9,
 29-3
 DPRINTER? 17-5
 DSP? 25-6
 DUTYCYCLE? 21-36
 EADAPTER? 10-11
 ECOUPLING? 10-13, 15-10
 ERROR? 25-7

EXT INPUT? 15-4
 EXT PROBE ATTENUATION? 15-6
 EXT PROBE EADAPTER? 15-8
 EXT PROBE ID? 15-17
 EXT PROBE SKEW? 15-18
 EXT PROBE? 15-5
 EXT RANGE? 15-19
 EXT UNITS? 15-20
 FACTORS? 17-6
 FALLTIME? 21-38
 FFT RESOLUTION? 16-12
 FORMAT? 28-44
 FREQUENCY? 21-47
 FUNCTION? 16-4
 GRATICULE? 14-12, 14-13
 HEADER 25-8
 HIGHPASS? 16-18, 16-23
 HORIZONTAL POSITION? 16-19
 HORIZONTAL RANGE? 16-20
 Identification Number (*IDN?) 11-9
 IMAGE? 17-7
 INPUT? 10-5
 INTERPOLATE? 7-8
 Learn (*LRN?) 11-10
 LONGFORM? 25-10
 MEASURE FALLTIME? 21-38
 MEASURE FFT FREQUENCY? 21-39
 MEASURE FFT DMAGNITUDE? 21-40
 MEASURE FFT FREQUENCY? 21-41
 MEASURE FFT MAGNITUDE? 21-42
 MEASURE FFT PEAK1? 21-43
 MEASURE FFT PEAK2? 21-44
 MEASURE FFT THRESHOLD? 21-45
 MODE? 7-10, 19-5
 MODEL? 23-15
 MTEE? 23-13
 MTER? 23-14
 NWIDTH? 21-87
 OFFSET? 10-6, 10-18, 16-29
 Option (*OPT?) 11-13
 OUTPUT? 9-6
 OVERSHOOT? 21-89
 PERIOD? 21-91
 PERSISTENCE? 14-15
 PHASE? 21-93
 POINTS AUTO? 7-17
 POINTS? 7-15, 28-45
 POSITION? 26-3

Power-on Status Clear (*PSC?)
 11-14
 PREAMBLE? 28-46
 PRESHOOT? 21-95
 PRINTERS? 17-8
 PROBE ATTENUATION? 10-9
 PROBE GAIN? 10-16, 10-21, 15-13,
 15-16
 PROBE MODE? 10-25
 PROBE SKEW? 10-24
 PROBE? 10-8
 PWD? 13-12
 PWidth? 21-97
 RANGE? 10-26, 16-30, 26-4
 REFERENCE? 26-5
 RESULTS? 21-98
 RISETIME? 21-102
 ROW? 14-16
 SCALE? 10-27, 26-6
 SCOLOR? 14-19
 SCOPETEST? 24-5
 SENDVALID? 21-104
 SETUP? 25-12
 SETUPTIME? 21-67, 21-106
 SKEW? 9-7
 SOURCE? 21-108, 28-53
 SRATE AUTO? 7-20
 SRATE? 7-19
 STATISTICS? 21-109
 Status Byte (*STB) 11-20
 STATUS? 9-8
 TDELTA? 19-6
 TEDGE? 21-111
 TER? 23-29
 Test (*TST?) 11-23
 TMAX? 21-117
 TMIN? 21-118
 TRIG ADV COMM BWID? 27-26
 TRIG ADV COMM ENCODE? 27-27
 TRIG ADV COMM LEVEL? 27-28
 TRIG ADV COMM PATTERN? 27-29
 TRIG ADV COMM POLARITY? 27-30
 TRIG ADV COMM SOURCE? 27-31
 TRIG ADV EDLY ARM SLOPE? 27-48
 TRIG ADV EDLY ARM SOURCE
 27-47
 TRIG ADV EDLY EVENT DELAY?
 27-49

Index

TRIG ADV EDLY EVENT SLOPe?	27-98	TRIG HYSTeresis? 27-11
27-51	TRIG ADV VIOL SET MODE? 27-84	TRIG LEVel? 27-12, 27-36, 27-44
TRIG ADV EDLY EVENT SOURce?	TRIG ADV VIOL SET SET CSO	TRIG LTHR? 27-13
27-50	EDGE? 27-87	TRIG SWEEp? 27-14
TRIG ADV EDLY TRIG SLOPe?	TRIG ADV VIOL SET SET CSO LEV?	TRIGger GLITCh WIDTh? 27-24
27-53	27-86	TRIGger MODE? 27-8
TRIG ADV EDLY TRIG SOURce?	TRIG ADV VIOL SET SET CSO?	TSTArt? 19-7
27-52	27-85	TSTOp? 19-10
TRIG ADV PATT COND? 27-34	TRIG ADV VIOL SET SET DSO	TVOLt? 21-119
TRIG ADV PATT LOGic? 27-35	HTHR? 27-89	TYPE? 28-54
TRIG ADV STATe CLOCK? 27-40	TRIG ADV VIOL SET SET DSO	UNITs? 10-20, 10-28, 15-15
TRIG ADV STATe LOGic? 27-41	LTHR? 27-90	VAMPItude? 21-123
TRIG ADV STATe LTYPe? 27-42	TRIG ADV VIOL SET SET DSO?	VAVerage? 21-125
TRIG ADV STATe SLOPe? 27-43	27-88	VBASe? 21-127
TRIG ADV STV FIEld? 27-63	TRIG ADV VIOL SET SET TIME?	VDELta? 19-11
TRIG ADV STV LINE? 27-64	27-91	VIEW? 26-7, 28-57
TRIG ADV STV SOURce? 27-65	TRIG ADV VIOL SET SHOL CSO	VLOWer? 21-128
TRIG ADV STV SPOLarity? 27-66	EDGE? 27-101	VMAX? 21-130
TRIG ADV TDLY ARM SLOPe? 27-57	TRIG ADV VIOL SET SHOL CSO	VMIDdle? 21-131
TRIG ADV TDLY ARM SOURce?	LEV? 27-100	VMIN? 21-133
27-56	TRIG ADV VIOL SET SHOL CSO?	VPP? 21-135
TRIG ADV TDLY DELay? 27-58	27-99	VRMS? 21-137
TRIG ADV TDLY TRIG SLOPe?	TRIG ADV VIOL SET SHOL DSO	VSTArt? 19-12
27-60	HTHR? 27-103	VSTOp? 19-14
TRIG ADV TDLY TRIG SOURce?	TRIG ADV VIOL SET SHOL DSO	VTIME? 21-138
27-59	LTHR? 27-104	VTOp? 21-140
TRIG ADV UDTV ENUMber? 27-69	TRIG ADV VIOL SET SHOL DSO?	VUPPer? 21-142
TRIG ADV UDTV PGTHan? 27-70	27-102	WINDow DELay? 26-9
TRIG ADV UDTV POLarity? 27-71	TRIG ADV VIOL SET SHOL HTIME?	WINDow POSItion? 26-10
TRIG ADV UDTV SOURce? 27-72	27-106	WINDow RANGe? 26-11
TRIG ADV VIOL MODE? 27-74	TRIG ADV VIOL SET SHOL STIME?	WINDow SCALe? 26-12
TRIG ADV VIOL PWID DIR? 27-77	27-105	X1Position? 19-16
TRIG ADV VIOL PWID POL? 27-78	TRIG ADV VIOL TRAN SOUR	X1Y1source? 19-18
TRIG ADV VIOL PWID WIDTh? 27-80	HTHR? 27-111	X2Position? 19-17
TRIG ADV VIOL PWIDWIDTh? 27-79	TRIG ADV VIOL TRAN SOUR LTHR?	X2Y2source? 19-19
TRIG ADV VIOL SET HOLD CSO	27-112	XDELta? 19-20
EDGE? 27-94	TRIG ADV VIOL TRAN SOUR?	XDISplay? 28-58
TRIG ADV VIOL SET HOLD CSO	27-110	XINCrement? 28-59
LEV? 27-93	TRIG ADV VIOL TRAN TYPE?	XOFFset? 29-6
TRIG ADV VIOL SET HOLD CSO?	27-113	XORigin? 28-60
27-92	TRIG ADV VIOL TRAN? 27-109	XRANGe? 28-61, 29-7
TRIG ADV VIOL SET HOLD DSO	TRIG EDGE COUPling? 27-17	XREFerence? 28-62
HTHR? 27-96	TRIG EDGE SLOPe? 27-18	XUNits? 28-63
TRIG ADV VIOL SET HOLD DSO	TRIG EDGE SOURce? 27-19	Y1Position? 19-21
LTHR? 27-97	TRIG GLITCh POLarity? 27-22	YDELta? 19-23
TRIG ADV VIOL SET HOLD DSO?	TRIG GLITCh SOURce? 27-23	YDISplay? 28-64
27-95	TRIG HOLDOff? 27-9	YINCrement? 28-65
TRIG ADV VIOL SET HOLD TIME?	TRIG HTHR? 27-10	YOFFset? 29-8

-
- YORigin? 28-66
 - YRANge? 28-67, 29-9
 - YREFerence? 28-68
 - YUNits? 28-69
 - query
 - headers 1-10
 - interrupt 1-10
 - response 1-19
 - responses, formatting 25-2
 - Query Error 30-8
 - QYE Status Bit 4-3
 - query interrupt 1-19
 - question mark 1-10
 - queue, output 1-10
 - quoted strings 14-14
 - quotes, with embedded strings 1-13
 - QYE bit 11-6, 11-8

 - R**
 - RANge 10-26, 15-19, 16-30, 26-4
 - range
 - and WINDow RANge 26-11
 - *RCL (Recall) 11-15
 - README file
 - for sample programs 6-18
 - real number definition 1-12
 - real time mode 7-9
 - and interpolation 7-8
 - RECall 23-21
 - Receiving Common Commands 11-3
 - Receiving Information from the
 - Instrument 1-19
 - REFerence 26-5
 - register
 - save/recall 11-15, 11-17
 - Standard Event Status Enable 4-11
 - reliability of measured data 4-2
 - Remote Local Code and Capability 2-5
 - remote programming basics 1-2
 - REPetitive 7-9
 - representation of infinity 5-14
 - Request Control (RQC)
 - Status Bit 4-3
 - Request Service (RQS)
 - Default 2-4
 - status bit 4-4
 - Reset (*RST) 11-16
 - Resetting the Parser 2-10

 - RESolution
 - in FUNcTION FFT command 16-12
 - response
 - data 1-21
 - generation 5-14
 - responses, buffered 5-14
 - result state code, and SENDvalid 21-104
 - RESults? 21-98
 - Returning control to system computer
 - 2-10
 - rise time measurement setup 21-6
 - RISetime 21-101
 - RMS voltage, and VRMS 21-136
 - Root level command
 - MTEE 23-13
 - Root level commands 23-2
 - AER? 23-4, 23-5
 - AUToscale 23-6
 - BLANk 23-7
 - CDISplay 23-8
 - DIGitize 23-9
 - DISable 23-11
 - ENABle 23-12
 - MODEl? 23-15
 - OPEE 23-16
 - OPER? 23-17
 - OVLenable 23-18
 - OVLenable? 23-18
 - OVLRegister? 23-19
 - PRINt 23-20
 - RECall 23-21
 - RUN 23-22
 - SERial 23-23
 - SINGle 23-24
 - STOP 23-26
 - STORE 23-27
 - STORE WAVEform 23-28
 - TER? 23-29
 - VIEW 23-30
 - ROW 14-16
 - RQC (Request Control) 4-3
 - bit 11-6, 11-8
 - RQS (Request Service) 4-4
 - and *STB 11-20
 - Default 2-4
 - RQS/MSS bit 11-21
 - *RST (Reset) 6-15, 11-16
 - RTIME 7-9

 - rule of truncation 5-3
 - rules of traversal 5-5
 - RUMode 20-32
 - RUN 23-22
 - and GET relationship 2-10

 - S**
 - sample programs 6-2
 - segments 6-3
 - sample rate 7-18
 - sampling mode 7-9
 - saturation 14-18
 - *SAV (Save) 11-17
 - SAVE 29-5
 - save/recall register 11-15, 11-17
 - SAVEISTORE
 - in MTESt AMASk command 20-9
 - saving and loading 13-2
 - SCALE 10-27, 26-6
 - YI 20-38
 - SCOLor 14-17
 - SCOPETEST
 - in self-test commands 24-5
 - SCRatch 21-103
 - SCReen
 - HARDcopy AREA 17-3
 - segments of sample programs 6-3
 - Selected Device Clear (SDC) 2-10
 - Selecting Multiple Subsystems 1-14
 - self test 11-23
 - Self-Test Commands 24-2
 - AttenSET? 24-3
 - CANCel 24-4
 - SCOPETEST 24-5
 - semicolon usage 1-8
 - sending compound queries 3-4
 - SENDvalid 21-104
 - separator 1-5
 - Sequential and Overlapped Commands
 - 5-14
 - SERial (SERial number) 23-23
 - Serial Poll
 - Disabling 2-10
 - serial poll
 - (SPOLL) in example 4-8
 - of the Status Byte Register 4-8
 - serial prefix, reading 11-9
 - Service Request
-

-
- Code and Capability 2-5
 - sample program 6-14
 - Service Request Enable (*SRE) 11-18
 - Register (SRE) 4-9
 - Register Bits 11-19
 - Register Default 2-4
 - setting
 - bits in the Service Request Enable Register 4-9
 - Standard Event Status Enable Register bits 4-11
 - time and date 25-14
 - TRG bit 4-9
 - voltage and time markers 19-2
 - setting up
 - for programming 1-14
 - service request 6-16
 - the instrument 1-15
 - SETup 25-12
 - setup recall 11-15
 - setup violation mode 27-81
 - setup, storing 13-14
 - SETuptime 21-105
 - Short form 1-11
 - short-form headers 1-11
 - short-form mnemonics 5-3
 - SIMage 13-13
 - simple command header 1-7
 - SINGLE 23-24
 - SIZE
 - in HISTogram SCALe command 18-6
 - SKEW, in CALibrate command 9-7
 - SLOPe
 - and STATe 27-43
 - in TRIG ADV EDLY ARM 27-48
 - in TRIG ADV EDLY EVENT 27-51
 - in TRIG ADV EDLY TRIGger 27-53
 - in TRIG ADV STATe 27-43
 - in TRIG ADV TDLY ARM 27-57
 - in TRIG ADV TDLY TRIGger 27-60
 - in TRIGger EDGE 27-18
 - SMOoth 16-31
 - SOFailure
 - in MTESt RUMode command 20-34
 - software version, reading 11-9
 - SOURce 20-40, 21-107, 28-52
 - and GLITCh 27-23
 - and measurements 21-7
 - in HISTogram WINDow command 18-8
 - in MTESt AMASk command 20-8
 - in TRIG ADV COMM 27-31
 - in TRIG ADV EDLY ARM 27-47
 - in TRIG ADV EDLY EVENT 27-50
 - in TRIG ADV EDLY TRIGger 27-52
 - in TRIG ADV STV 27-65
 - in TRIG ADV TDLY ARM 27-56
 - in TRIG ADV TDLY TRIGger 27-59
 - in TRIG ADV UDTV 27-72
 - in TRIGger EDGE 27-19
 - in TRIGger GLITCh 27-23
 - spaces and commas 1-6
 - spelling of headers 1-11
 - SPOLarity
 - in TRIG ADV STV 27-66
 - SPOLL example 4-8
 - Square Brackets 1-5
 - SRATe 7-18
 - *SRE (Service Request Enable) 11-18
 - SRE (Service Request Enable Register) 4-9
 - SSAVer 14-20
 - Standard Event Status Enable Register (SESER) 4-11
 - Bits 11-6
 - Default 2-4
 - Standard Event Status Register bits 11-8
 - Standard Event Status Register (ESR) 4-10
 - Standard Status Data Structure Model 4-2
 - START | STOP 20-41
 - STATistics 21-109
 - status 1-22
 - of an operation 4-2
 - Status Byte (*STB) 11-20
 - Status Byte Register 4-7, 4-8
 - and serial polling 4-8
 - bits 11-21
 - Status Registers 1-22, 11-3
 - Status Reporting 4-2
 - Bit Definitions 4-3
 - Data Structures 4-5
 - Status Reporting Decision Chart 4-19
 - STATus, in CALibrate command 9-8
 - *STB (Status Byte) 11-20
 - STDDev
 - in MEASure HISTogram command 21-64
 - STIMe 20-42, 20-44
 - STOP 23-26
 - STORe 13-8, 13-14, 23-27
 - STORE WAVEform 23-28
 - storing waveform
 - sample program 6-13
 - STRing 14-20
 - string variables 1-20
 - example 1-20
 - string, quoted 14-14
 - strings, alphanumeric 1-11
 - STV commands 27-62
 - SUBTract 16-32
 - suffix multipliers 1-12, 3-5
 - suffix units 3-5
 - summary bits 4-7
 - SWEep
 - in TRIGger 27-14
 - syntax error 30-5
 - SYSTEM
 - SETup and *LRN 11-11
 - System Commands 25-2
 - DATE 25-3
 - DEBUg 25-4
 - DSP 25-6
 - ERRor? 25-7
 - HEADer 25-8
 - LONGform 25-10
 - SETup 25-12
 - TIME 25-14
 - System Computer
 - Returning control to 2-10
-
- ## T
- Talker
 - Code and Capability 2-5
 - Unaddressing 2-10
 - TDELta? 19-6
 - TEDGe
 - in MEASure command 21-110
 - temperature and calibration 9-3
 - TER? (Trigger Event Register) 23-29
-

-
- termination of message during hardcopy 3-4
 - Terminator 1-13
 - Test (*TST) 11-23
 - TEXT 14-21
 - THReshold
 - in MEASure FFT command 21-45
 - THReshold, and DEFine 21-28, 21-30
 - TIEClock 21-112
 - TIEData 21-114
 - TIME 25-14
 - time and date, setting 25-2
 - Time Base Commands 26-2
 - POStion 26-3
 - RANGe 26-4
 - REFerence 26-5
 - SCALe 26-6
 - VIEW 26-7
 - WINDow DELay 26-8
 - WINDow RANGe 26-11
 - time buckets
 - and POINts? 28-45
 - time difference between markers 19-6
 - time information
 - of waveform 6-13
 - time scale
 - operands and functions 16-2
 - TITLe? 20-43
 - TMAX 21-116
 - TMIN 21-118
 - TOPBase, and DEFine 21-28, 21-31
 - transferring waveform data 28-2
 - sample program 6-10
 - transition violation mode 27-107
 - transmission mode
 - and FORMat 28-42
 - traversal rules 5-5
 - Tree Traversal
 - Examples 5-13
 - Rules 5-5
 - *TRG (Trigger) 11-22
 - TRG
 - bit 11-19, 11-21
 - bit in the status byte 4-9
 - Event Enable Register 4-4
 - Trigger
 - (*TRG) 11-22
 - *TRG status bit 4-4
 - Trigger Commands 27-2
 - PATtern THReshold LEVel 27-36, 27-44
 - TRIG ADV COMM BWID 27-26
 - TRIG ADV COMM ENCode 27-27
 - TRIG ADV COMM LEVel 27-28
 - TRIG ADV COMM PATtern 27-29
 - TRIG ADV COMM POLarity 27-30
 - TRIG ADV COMM SOURce 27-31
 - TRIG ADV EDLY ARM SLOPe 27-48
 - TRIG ADV EDLY ARM SOURce 27-47
 - TRIG ADV EDLY EVENT DELay 27-49
 - TRIG ADV EDLY EVENT SLOPe 27-51
 - TRIG ADV EDLY EVENT SOURce 27-50
 - TRIG ADV EDLY TRIG SLOPe 27-53
 - TRIG ADV EDLY TRIG SOURce 27-52
 - TRIG ADV PATT CONditiOn 27-34
 - TRIG ADV PATT LOGic 27-35
 - TRIG ADV STATe CLOcK 27-40
 - TRIG ADV STATe LOGic 27-41
 - TRIG ADV STATe LTYPe 27-42
 - TRIG ADV STATe SLOPe 27-43
 - TRIG ADV STV FIELd 27-63
 - TRIG ADV STV LINE 27-64
 - TRIG ADV STV SOURce 27-65
 - TRIG ADV STV SPOLarity 27-66
 - TRIG ADV TDLY ARM SLOPe 27-57
 - TRIG ADV TDLY ARM SOURce 27-56
 - TRIG ADV TDLY DELay 27-58
 - TRIG ADV TDLY TRIG SLOPe 27-60
 - TRIG ADV TDLY TRIG SOURce 27-59
 - TRIG ADV UDTV ENUMber 27-69
 - TRIG ADV UDTV PGTHan 27-70
 - TRIG ADV UDTV POLarity 27-71
 - TRIG ADV UDTV SOURce 27-72
 - TRIG ADV VIOL MODE 27-74
 - TRIG ADV VIOL PWID DIR 27-77
 - TRIG ADV VIOL PWID POL 27-78
 - TRIG ADV VIOL PWID WIDT 27-80
 - TRIG ADV VIOL PWIDth 27-79
 - TRIG ADV VIOL SET HOLD CSO 27-92
 - TRIG ADV VIOL SET HOLD CSO EDGE 27-94
 - TRIG ADV VIOL SET HOLD CSO LEV 27-93
 - TRIG ADV VIOL SET HOLD DSO 27-95
 - TRIG ADV VIOL SET HOLD DSO HTHR 27-96
 - TRIG ADV VIOL SET HOLD DSO LTHR 27-97
 - TRIG ADV VIOL SET HOLD TIME 27-98
 - TRIG ADV VIOL SET MODE 27-84
 - TRIG ADV VIOL SET SET CSO 27-85
 - TRIG ADV VIOL SET SET CSO EDGE 27-87
 - TRIG ADV VIOL SET SET CSO LEV 27-86
 - TRIG ADV VIOL SET SET DSO 27-88
 - TRIG ADV VIOL SET SET DSO HTHR 27-89
 - TRIG ADV VIOL SET SET DSO LTHR 27-90
 - TRIG ADV VIOL SET SET TIME? 27-91
 - TRIG ADV VIOL SET SHOL CSO 27-99
 - TRIG ADV VIOL SET SHOL CSO EDGE 27-101
 - TRIG ADV VIOL SET SHOL CSO LEV 27-100
 - TRIG ADV VIOL SET SHOL DSO 27-102
 - TRIG ADV VIOL SET SHOL DSO HTHR 27-103
 - TRIG ADV VIOL SET SHOL DSO LTHR 27-104
 - TRIG ADV VIOL SET SHOL HTIME 27-106
 - TRIG ADV VIOL SET SHOL STIME 27-105
 - TRIG ADV VIOL TRAN 27-109
 - TRIG ADV VIOL TRAN SOUR 27-110
 - TRIG ADV VIOL TRAN SOUR HTHR 27-111
 - TRIG ADV VIOL TRAN SOUR LTHR 27-112
-

-
- TRIG ADV VIOL TRAN TYPE 27-113
 - TRIG EDGE COUPLing 27-17
 - TRIG EDGE SLOPe 27-18
 - TRIG EDGE SOURce 27-19
 - TRIG GLITCh POLARity 27-22
 - TRIG GLITCh SOURce 27-23
 - TRIG GLITCh WIDTH 27-24
 - TRIG HOLDOff 27-9
 - TRIG HTHR 27-10
 - TRIG HYSTeresis 27-11
 - TRIG LEVel 27-12
 - TRIG LTHR 27-13
 - TRIG SWEep 27-14
 - TRIGger MODE 27-8
 - TRIGger EDGE SLOPe 27-15
 - TRIGger EDGE SOURce 27-15
 - Trigger Event Register (TRG) 4-9
 - trigger mode 27-6
 - ADVanced 27-6
 - advanced delay 27-45, 27-54
 - advanced TV 27-61, 27-67
 - COMM 27-25
 - delay 27-46, 27-55
 - EDGE 27-15
 - GLITCh 27-20, 27-21
 - NTSC TV 27-61
 - PAL-M TV 27-61
 - pattern 27-33
 - state 27-39
 - User Defined TV 27-67
 - valid commands 27-7
 - violation types 27-73
 - triggering
 - for User Defined TV mode 27-68
 - truncating numbers 1-12
 - Truncation Rule 5-3
 - *TST (Test) 11-23
 - TSTArt 19-7
 - TSTOp 19-9
 - TVOLt 21-119
 - TYPE query 28-54
- U**
- UDTV commands 27-67
 - Unaddressing all listeners 2-10
 - UNITInterval 21-121
 - UNITs 10-19, 10-28, 15-14, 15-20
 - in MTESt AMASk command 20-10
 - units, vertical 10-19, 10-28, 15-14, 15-20
 - UNKnown vertical units 10-19, 10-28, 15-14, 15-20
 - uppercase 1-11
 - headers 1-11
 - letters and responses 1-11
 - URQ bit (User Request) 11-5
 - User Request (URQ) status bit 4-3
 - User Request Bit (URQ) 11-5
 - User-Defined Measurements 21-6
 - Using the Digitize Command 1-17
 - USR bit 11-19, 11-21
- V**
- VAMPlitude 21-122
 - VAverage 21-124
 - VBASe 21-126
 - VDELta? 19-11
 - version of software, reading 11-9
 - VERSus 16-33
 - VERTical 16-34
 - vertical
 - axis control 10-2, 15-2
 - axis offset, and YRANge 29-8
 - scaling and functions 16-2
 - scaling, and YRANge 29-9
 - vertical axis, full-scale 10-26
 - vertical units 10-19, 10-28, 15-14, 15-20
 - VIEW 23-30, 26-7, 28-56
 - VIEW and BLANk 23-7
 - VIOLation MODE 27-74
 - violation modes for trigger 27-73
 - VIOLation PWIDTH DIRection 27-77
 - VIOLation PWIDTH POLARity 27-78
 - VIOLation PWIDTH SOURce 27-79
 - VIOLation PWIDTH WIDTH 27-80
 - VIOLation SETUp HOLD CSORce 27-92
 - VIOLation SETUp HOLD CSORce
 - EDGE 27-94
 - VIOLation SETUp HOLD CSORce
 - LEVel 27-93
 - VIOLation SETUp HOLD DSORce 27-95
 - VIOLation SETUp HOLD DSORce
 - HTHReshold 27-96
 - VIOLation SETUp HOLD DSORce
 - LTHReshold 27-97
 - VIOLation SETUp HOLD TIME 27-98
 - VIOLation SETUp MODE 27-84
 - VIOLation SETUp SETUp CSORce
 - 27-85
 - VIOLation SETUp SETUp CSORce
 - EDGE 27-87
 - VIOLation SETUp SETUp CSORce
 - LEVel 27-86
 - VIOLation SETUp SETUp DSORce
 - 27-88
 - VIOLation SETUp SETUp DSORce
 - HTHReshold 27-89
 - VIOLation SETUp SETUp DSORce
 - LTHReshold 27-90
 - VIOLation SETUp SETUp TIME 27-91
 - VIOLation SETUp SHOLd CSORce
 - 27-99
 - VIOLation SETUp SHOLd CSORce
 - EDGE 27-101
 - VIOLation SETUp SHOLd CSORce
 - LEVel 27-100
 - VIOLation SETUp SHOLd DSORce
 - 27-102
 - VIOLation SETUp SHOLd DSORce
 - HTHReshold 27-103
 - VIOLation SETUp SHOLd DSORce
 - LTHReshold 27-104
 - VIOLation SETUp SHOLd HoldTIME
 - 27-106
 - VIOLation SETUp SHOLd SetupTIME
 - 27-105
 - VIOLation TRANSition 27-109
 - VIOLation TRANSition SOURce 27-110
 - VIOLation TRANSition SOURce
 - HTHReshold 27-111
 - VIOLation TRANSition SOURce
 - LTHReshold 27-112
 - VIOLation TRANSition TYPE 27-113
 - VLOWer 21-128
 - VMAX 21-129
 - VMIDdle 21-131
 - VMIN 21-132
 - voltage at center screen 10-6, 10-17
 - voltage information
 - of waveform 6-13
 - VOLTS as vertical units 10-19, 10-28, 15-14, 15-20
 - VPP 21-134
 - VRMS 21-136
 - VSTArt 19-12
-

-
- VSTop 19-14
 VTIME 21-138
 VTOP 21-139
 VUPPer 21-141
- W**
- *WAI (Wait-to-Continue) 11-24
 Wait-to-Continue (*WAI) 11-24
 WATTS as vertical units 10-19, 10-28, 15-14, 15-20
 Waveform
 BSTore 28-6
 waveform
 data and preamble 28-3
 storing 13-14
 storing time and voltage 6-13
 time and voltage information 6-13
 view parameters 28-57
 Waveform Commands 28-2
 BANDpass? 28-5
 BYTeorder 28-7
 COMpLETE? 28-8
 COUNT? 28-9
 COUPLing? 28-10
 FORMat 28-42
 POINts? 28-45
 TYPE? 28-54
 VIEW 28-56
 Waveform SOURce 28-52
 XDISplay? 28-58
 XINCrement? 28-59
 XORigin? 28-60
 XRANge? 28-61
 XREFerence? 28-62
 XUNits? 28-63
 YDISplay? 28-64
 YINCrement? 28-65
 YORigin? 28-66
 YRANge? 28-67
 YREFerence? 28-68
 YUNits? 28-69
 Waveform Memory Commands 29-2
 DISPlay 29-3
 LOAD 29-4
 SAVE 29-5
 XOFFset 29-6
 XRANge 29-7
 XOFFset 29-8
- YRANge 29-9
 waveform type
 and COMpLETE? 28-8
 and COUNT? 28-9
 and TYPE? 28-54
 Waveforms?
 in MTEST COUNT command 20-20
 white space (separator) 1-5
 WIDTH
 and GLITCh 27-24
 in TRIGger GLITCh 27-24
 WINDOW
 and VIEW 28-56
 DELay 26-8
 in FUNction FFT command 16-13
 POSITION 26-10
 RANge 26-11
 SCALE 26-12
 WINDOW and VIEW 26-7
 WORD
 and FORMat 28-43
 Understanding the format 28-38
 writing
 quoted strings 14-14
 text to the screen 14-20
- X**
- x axis, controlling 26-2
 X vs Y 16-33
 X1
 in MTEST SCALE command 20-36
 X1Position 19-16
 X1Position|LLIMit
 in HISTogram WINDOW command 18-9
 X1Y1source 19-18
 X2Position 19-17, 19-22
 X2Position|RLIMit
 in HISTogram WINDOW command 18-10
 X2Y2source 19-19
 x-axis
 offset, and XOFFset 29-6
 range, and XRANge 29-7
 units and XUNits 28-63
 x-axis duration
 and XRANge? 28-61
 XDELta
- in MTEST AMASk command 20-11
 in MTEST SCALE command 20-37
 XDELta? 19-20
 XDISplay query 28-58
 XINCrement query 28-59
 XOFFset 29-6
 XORigin query 28-60
 XRANge 29-7
 XRANge query 28-61
 XREFerence? 28-62
 XUNits query 28-63
- Y**
- Y1
 in MTEST SCALE command 20-38
 Y1Position 19-21
 in HISTogram WINDOW command 18-11
 Y2
 in MTEST SCALE command 20-39
 Y2Position
 in HISTogram WINDOW command 18-12
 Y-axis control 10-2, 15-2
 YDELta
 in MTEST AMASk command 20-13
 YDELta? 19-23
 YDISplay? 28-64
 YINCrement query 28-65
 YOFFset 29-8
 YORigin query 28-66
 YRANge 29-9
 YRANge query 28-67
 YREFerence query 28-68
 YUNits query 28-69
-

Safety Notices

This apparatus has been designed and tested in accordance with IEC Publication 1010, Safety Requirements for Measuring Apparatus, and has been supplied in a safe condition. This is a Safety Class I instrument (provided with terminal for protective earthing). Before applying power, verify that the correct safety precautions are taken (see the following warnings). In addition, note the external markings on the instrument that are described under "Safety Symbols."

Warnings

- Before turning on the instrument, you must connect the protective earth terminal of the instrument to the protective conductor of the (mains) power cord. The mains plug shall only be inserted in a socket outlet provided with a protective earth contact. You must not negate the protective action by using an extension cord (power cable) without a protective conductor (grounding). Grounding one conductor of a two-conductor outlet is not sufficient protection.
- Only fuses with the required rated current, voltage, and specified type (normal blow, time delay, etc.) should be used. Do not use repaired fuses or short-circuited fuseholders. To do so could cause a shock or fire hazard.
- If you energize this instrument by an auto transformer (for voltage reduction or mains isolation), the common terminal must be connected to the earth terminal of the power source.

- Whenever it is likely that the ground protection is impaired, you must make the instrument inoperative and secure it against any unintended operation.

- Service instructions are for trained service personnel. To avoid dangerous electric shock, do not perform any service unless qualified to do so. Do not attempt internal service or adjustment unless another person, capable of rendering first aid and resuscitation, is present.

- Do not install substitute parts or perform any unauthorized modification to the instrument.

- Capacitors inside the instrument may retain a charge even if the instrument is disconnected from its source of supply.

- Do not operate the instrument in the presence of flammable gasses or fumes. Operation of any electrical instrument in such an environment constitutes a definite safety hazard.

- Do not use the instrument in a manner not specified by the manufacturer.

To clean the instrument

If the instrument requires cleaning: (1) Remove power from the instrument. (2) Clean the external surfaces of the instrument with a soft cloth dampened with a mixture of mild detergent and water. (3) Make sure that the instrument is completely dry before reconnecting it to a power source.

Safety Symbols



Instruction manual symbol: the product is marked with this symbol when it is necessary for you to refer to the instruction manual in order to protect against damage to the product..



Hazardous voltage symbol.



Earth terminal symbol: Used to indicate a circuit common connected to grounded chassis.

Notices

© Agilent Technologies, Inc.
2001-2003

No part of this manual may be reproduced in any form or by any means (including electronic storage and retrieval or translation into a foreign language) without prior agreement and written consent from Agilent Technologies, Inc. as governed by United States and international copyright laws.

Manual Part Number
54830-97009, August 2003

Print History
54830-97009, August 2003
54830-97003, August 2002
54830-97000, November 2001

Agilent Technologies, Inc.
1601 California Street
Palo Alto, CA 94304 USA

Restricted Rights Legend

If software is for use in the performance of a U.S. Government prime contract or subcontract, Software is delivered and licensed as "Commercial computer software" as defined in DFAR 252.227-7014 (June 1995), or as a "commercial item" as defined in FAR 2.101(a) or as "Restricted computer software" as defined in FAR 52.227-19 (June 1987) or any equivalent agency regulation or contract clause. Use, duplication or disclosure of Software is subject to Agilent Technologies' standard commercial license terms, and non-DOD Departments and Agencies of the U.S. Government will receive no greater than Restricted Rights as defined in FAR 52.227-19(c)(1-2) (June 1987). U.S. Government users will receive no greater than Limited Rights as defined in FAR 52.227-14 (June 1987) or DFAR 252.227-7015 (b)(2) (November 1995), as applicable in any technical data.

Document Warranty

The material contained in this document is provided "as is," and is subject to being changed, without notice, in future editions. Further, to the maximum extent permitted by applicable law, Agilent disclaims all warranties, either express or implied, with regard to this manual and any information contained herein, including but not limited to the implied warranties of merchantability and fitness for a particular purpose. Agilent shall not be liable for errors or for incidental or consequential damages in connection with the furnishing, use, or performance of this document or of any information contained herein. Should Agilent and the user have a separate written agreement with warranty terms covering the material in this document that conflict with these terms, the warranty terms in the separate agreement shall control.

Technology Licenses

The hardware and/or software described in this document are furnished under a license and may be used or copied only in accordance with the terms of such license.

WARNING

A WARNING notice denotes a hazard. It calls attention to an operating procedure, practice, or the like that, if not correctly performed or adhered to, could result in personal injury or death. Do not proceed beyond a WARNING notice until the indicated conditions are fully understood and met.

CAUTION

A CAUTION notice denotes a hazard. It calls attention to an operating procedure, practice, or the like that, if not correctly performed or adhered to, could result in damage to the product or loss of important data. Do not proceed beyond a CAUTION notice until the indicated conditions are fully understood and met.

Trademark Acknowledgements

Windows and MS Windows are U.S. registered trademarks of Microsoft Corporation.